Weather Forecast
Partly cloudy and warmer with chance of late scattered thunder-showers.

The Cumberland News

Barrelville Wins Pen-Mar Pennant
(See Sport Page)

VOL. 18—NO. 272 | Associated Press Service — AP Photofax International News Service | CUMBERLAND, MARYLAND, MONDAY, AUGUST 27, 1956 | Entered as second class mail matter at Cumberland, Maryland, under the act of March 3, 1879. | 10 PAGES—SIX CENTS

Soviet Nuclear Tests Resume

Ike Seemed Fearful Of Drab Confab

President Traveled West To Perk Up Interest In GOP

SAN FRANCISCO, Aug. 26 (AP)—President Eisenhower's decision to spend more time at the Republican National Convention was prompted partly by concern that it might otherwise attract less attention than the Democratic convention, press secretary James C. Hagerty said today.

Eisenhower flew to San Francisco last Tuesday, a day earlier than originally planned. He is remaining in California for a brief vacation before returning to Washington this week.

Hagerty was asked in a television interview — Reporters' Roundup"—recorded here in advance of broadcast, whether one purpose of the revised timetable was "apprehension" that the GOP sessions might attract less attention than the Democratic meeting in Chicago a week earlier.

"I think the honest answer to that is yes," Hagerty replied. "He wanted to come out and meet with the people knowing full well that his arrival a day ahead would generate interest in the Republican ticket . . ."

Joint Participation

Another reason, he said, was to "give himself and the delegates a sense of joint participation . . . rather than coming out . . . after all the proceedings had been finished and appearing almost 'godlike' from a hotel to accept the nomination."

The press secretary said he thought it "natural" that the GOP convention would get less attention than the Democratic session because "we forget conventions of the party in power with the president that is running for re-election."

Hagerty pictured Eisenhower as ready for a hard campaign unrestricted by any health problems.

"I would say he is no longer a convalescent" from his June 9 abdominal operation, Hagerty said.

He also commented that "I think that his physical well-being has no bar" to an active campaign.

Use Informal Technique

That campaign, he hinted, may see Eisenhower using an informal technique in his television appearances.

"You have to do a more informal type of campaigning this year of all years," Hagerty said.

With the development of television, he added, "a prepared oratorical campaign speech has seen better days."

Hagerty declined to say how many speeches or appearances Eisenhower plans but he said the first probably won't come "until the middle of September."

Asked if the President will make campaign trips outside Washington, he replied, "I can't tell you yet, but I think there will be some."

Navy Orders Far East News Ban On Plane

TOKYO, Aug. 26 (AP)—The U. S. Navy ordered a blackout in the Far East today on news and picture coverage of developments in the downing of a Navy patrol plane in international waters off Red China's coast.

Navy officials in Formosa, Japan and Okinawa said they were under the strictest, classified orders to give out no further information on the subject.

The blackout applied even to human interest angles.

Capt. F. G. Selby, Navy director of public information, confirmed in Washington a blanket order had been issued, forbidding further release of information in the Far East on the P4M Mercator "Formosa Straits patrol" plane downed with 16 crewmen aboard early Thursday.

Patman Claims GOP Inflation Curbs Backfire

WASHINGTON, Aug. 26 (AP) — Rep. Patman (D-Tex), vice chairman of the Senate-House Economic Committee, said tonight the Eisenhower administration's "hard money" efforts to curb inflation are backfiring and doing more harm than good.

Predicting that living costs will climb above their present record levels, Patman said a congressional investigation to determine whether inflation is getting out of hand would be "well worth" the effort. But he stopped short of demanding such an inquiry.

Sen. Frear (D-Del) said yesterday a Senate Banking subcommittee on which he served plans hearings in the fall to explore many facets of the nation's economy. Heading this group is Sen. Robertson (D-Va).

Patman put out a statement which is certain to be echoed by fellow Democrats during the approaching campaign.

He took particular aim at the Federal Reserve Board's order of last week boosting discount rates —the charge for reserve bank loans to member banks. The board acted in an effort to put a damper on spiraling costs, using the same device it had called into play five times since early 1955.

"One wonders," Patman said, "how long it will take for the hard money enthusiasts to recognize that their remedy is not proving to be a curative but an irritant instead."

The Bureau of Labor Statistics reported Thursday that living costs hit a new peak in July, eclipsing the record high reached in June.

Noting the rise, Patman said, "It is safe to say that those who watch their budgets closely over the months ahead will feel the increasing pinch of higher food costs, higher housing costs, and higher costs of everything they buy."

He said the discount rate increase from 2¾ to 3 per cent for five federal reserve banks will translate into higher interest rates on loan in general.

Chinese Get Planes

TAIPEI, Formosa, Aug. 26 (AP)—The United States Saturday presented two L19 liaison planes to Chiang Kai-shek's Chinese Nationalist army and thus gave the army for the first time, its own air branch.

Egypt's Slogan

CAIRO, Egypt, Aug. 26 (AP)—Egypt has started stamping her outbound mail with a big cancellation slogan reading:

"Free navigation of the Suez Canal guaranteed."

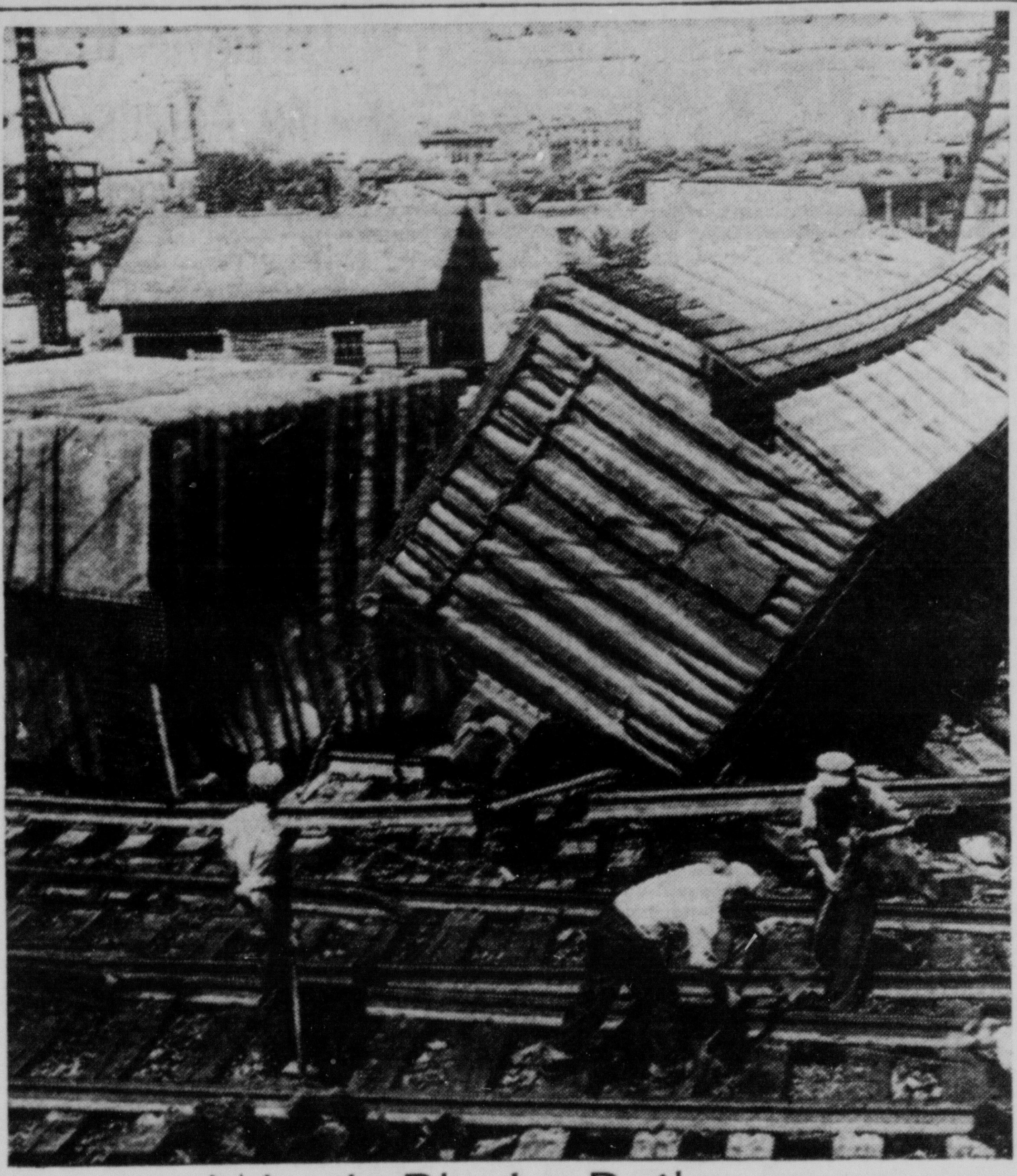

Wreck Blocks Railway

All tracks on the New Haven railroad's main line were blocked at Stamford, Conn., Saturday, when 14 cars in a 70-car freight train were derailed. While repair crews went to work the railroad arranged a bus schuttle to carry passengers around the wreck scene. (AP Photofax).

Soviet Unveils New Jet MIG Over Germany

ORANIENBURG, East Germany, Aug. 26 (AP)—Russia pulled an air division out of Communist East Germany today and in a farewell show gave a surprise display of its new secret jet fighter.

Seventy Ilyushin-28 jet bombers took off presumably for Russia as East Germany's Foreign Minister Lothar Bolz in a big propaganda drmonstration demanded withdrawal of Allied units from West Germany.

More than 10,000 persons at Oranienburg airfield got a peek at the new Soviet jet—a long silver MIG19. But only a few spectators realized they were glimpsing the Russian challenge to America's new F0 jet fighter.

The sweptwing, twin - engine MIG sneaked over the airfield as most eyes were riveted on a demonstration of big Soviet troop-carrying helicopters. Seven four-plane flights of MIG17 fighters already had flashed overhead and the flypast was thought ended.

Suddenly the MIG19 came in low over the field, exploded its afterburner jet booster as it passed the reviewing stand and whooshed away at supersonic speed.

Allied air observers said this was the first hint the new fighter may be seeing service at Russia's forward bases in Germany. They said the MIG never before has been spotted and identified outside of recent Moscow air shows.

Russian officers refused to comment on the MIG19 or even identify it as such.

Daniel Is Apparent Winner In Texas Senate Primary

DALLAS, Aug. 26 (AP)—U. S. Sen. Price Daniel apparently edged out Ralph Yarborough today for the Democratic nomination for governor of Texas on the basis of unofficial reports to the Texas Election Bureau.

The bureau reported that Daniel led by more votes than were unreported in its tabulations—but the official vote will not be certified by the Democratic party until Sept. 10.

Nomination almost assures election in this strongly Democratic state.

Latest totals gave Daniel 697,427 votes and Yarborough 692,134 with an estimated 5,295 ballots unreported.

On the final outcome of yesterday's balloting hinges the possibility that Texas could have a Republican senator, and the question of whether party loyalists will capture control of the state party machinery for two years.

National party loyalty was a key issue. Yarborough claimed to be "the only true Democrat" in the race. He pointed to Daniel's bolt to the GOP presidential ticket in 1952, when the state went Republican for the first time since the Herbert Hoover-Al Smith race, in 1928. The State Democratic Executive Committee campaigned for the Republican presidential ticket.

Tabulators searched for a scattering of unreported ballots from the runoff primary—an election forced when neither candidate captured a majority of votes in the six-man July 28 first primary.

Robert Johnson, head of the Texas Election Bureau, said that on the basis of his estimate of the unreported vote, "it appears unlikely that Yarborough can overtake Daniel's lead."

The bureau is an unofficial vote-tabulating agency organized by newspapers. Johnson is an expert on election trends.

Yarborough did not concede defeat. "I'm going to win this race," he said.

Daniel expressed confidence he had won.

Republicans nominate for state offices by convention Tuesday.

Incumbent Gov. Allan Shivers, who will have served three terms and part of another, was not a candidate.

Yarborough, ardent party loyalist, pledged full support to the Democratic nominees for president and vice president, Adlai Stevenson and Estes Kefauver.

Daniel refused to give unqualified support to the nominees.

This set the stage for a possible state bolt to the Republican column in November if Daniel is certified as winner, disagrees with Stevenson on some issue and has the political power to swing the state. Veteran political observers consider it unlikely, however, that Texas will go Republican this year.

Again, if Daniel is certified as winner, Texas faces the possibility of electing a Republican senator to succeed Daniel, whose term has two years to run.

Nasser Is Ready For Suez Talks

Egypt Conference With Nations Set

CAIRO, Egypt, Aug. 26 (AP)—President Nasser was reported ready and willing today to talk over the Suez Canal crisis on his home grounds with a five-nation committee set up by the London Suez conference.

Sources close to the Egyptian government said Nasser had decided to meet the committee in Cairo, but would insist the entire Suez problem be explored, not just the majority plan for international control to be brought by the committee.

The five-nation committee, headed by Prime Minister Robert G. Menzies of Australia, was named at the end of the London conference last week to give Nasser an 18-nation proposal for placing the 103-mile waterway under an international authority on which Egypt would be just one of the members.

Sticks By Telephone

Menzies stuck by a telephone in his London hotel suite waiting for word from Nasser. Prime Minister Eden also stood by at his country home at Chequers. In London there was a feeling that the dispute, touched off by Nasser's seizure of the canal July 26, was approaching a crucial stage.

The Suez Canal Co., the internationally financed body that ran the canal until Nasser nationalized it, charged in a statement issued in London and Paris that Egypt was crippling efficiency of the canal.

The company served notice on the 18 nations supporting the international control plan that it is unable any longer to give protection to its employes in Egypt.

The safety of non-Egyptian workers in the canal zone, many wanting to return home, now becomes the responsibility of the states dealing with the crisis, the statement said.

To Meet Menzies

Cairo informants said Nasser decided to meet with Menzies mission after talking with representatives of the four-nation minority at the London Suez conference—Russia, India, Indonesia and Ceylon.

They were said to have assured him of their support for an international canal body that would be empowered only to give Egypt advice. Egypt would continue to operate the canal.

While refusing to accept any surrender of Egyptian sovereignty Nasser appeared eager for the widest possible negotiations to explore every alternative solution.

Nasser took this view in face of what appeared to be a rising threat of military action by Britain and France in case peaceful talks fail to produce a solution.

Adlai, Estes Attend Church At Lake Forest

LIBERTYVILLE, Ill., Aug. 26 (AP)—Adlai Stevenson and Estes Kefauver worshipped together at Presbyterian Church services in nearby Lake Forest today, and spent an afternoon of relaxation before starting tomorrow on a gruelling precampaign trip.

The Democratic presidential nominee and his vice-presidential running mate take off at 8 a.m. tomorrow for Santa Fe, N. M., the first stop on a grass-roots trip by plane for conferences with Democrats in 34 states.

Stevenson and Sen. Kefauver, accompanied by Stevenson's 25-year-old son, Adlai Jr., and his wife, Nancy, an expectant mother, attended services at the First Presbyterian church in Lake Forest. They were also accompanied by Mr. and Mrs. Edison Dick of Lake Forest and their daughter, Letitia.

When they start out tomorrow to lay the groundwork for intensive campaigning, they will be accompanied on their chartered plane by James A. Finnigan, Stevenson's campaign director, and F. Joseph (Jiggs) Donohue, Kefauver's campaign manager, and a staff of political pros.

The party will include Wilson W. Wyatt of Louisville, Stevenson's personal advisor and coordinator of campaign divisions; Mrs. Katie Louchheim, director of the Democratic Women's Division; Clayton Fritchie, Stevenson's new press secretary, and Roger Tubby, his associate; John Fell Stevenson, the nominee's 20-year-old son; Hy Raskin, Chicago lawyer and deputy to Finnigan; Matt McCluskey, Philadelphia, Democratic national treasurer; William McCormick Blair Jr., Stevenson's law partner; Roger Stevens, New York City fund raiser, and John Bartlow Martin, speech writer and researcher.

The official party also will include Sens. George Smathers (D-Fla), chairman of the Senate Democratic Senatorial Campaign Committee, and Rep. Michael Kirwan (D-Ohio), chairman of the Democratic Congressional Campaign Committee; Barry Bingham, president of the Louisville Courier - Journal, cochairman of the Stevenson Volunteers, and David Bunn of Denver, national president of the Young Democrats.

From Santa Fe, the party will proceed to meetings in daily succession at Vancouver, Wash. Tuesday; Sioux City, Iowa, Wednesday; Knoxville, Tenn. Thursday, and Chicago, Friday.

Stevenson will formally open his campaign Monday, Sept. 3, with a Labor Day address at Detroit and a series of Democratic rallies in that industrial city.

Justice Warren Sees India's Damedar Valley

CALCUTTA, India, Aug. 26 (AP)—Chief Justice Earl Warren of the U.S. Supreme Court has had a good look at the site of India's proposed equivalent of the Tennessee Valley Authority. It's the Damedar Valley, where the power of three rivers is available for harnessing. Warren and his wife returned here today from a two-day tour of the valley.

Pope Blesses Peaches

CASTEL GANDOLFO, Italy, Aug. 26 (AP)—Pope Pius XII gave his annual blessing today to peaches and the persons who grow them.

Blast Friday Is Detected As 'Unusual'

Eisenhower Renews Plea For Control Of Atomic Energy

PEBBLE BEACH, Calif., Aug. 26 (AP)—President Eisenhower disclosed today that Russia has resumed nuclear weapon tests and that a blast detected last Friday—possibly a hydrogen explosion—had the force of almost one million tons of TNT.

This government put the blast in the category of "special interest" to the United States because of some "unusual fact" but did not spell out the reason for the special interest.

The announcement came from Eisenhower's vacation headquarters here. The President himself coupled it with a new plea emphasizing "the necessity for effective international control of atomic energy and such measures of adequately safeguarded disarmament as are now feasible." He added:

Goal Constantly Sought

"This is a goal which the United States has consistently sought and which has received the support of a large majority of the members of the United Nations."

White House press secretary James C. Hagerty told a news conference the latest Soviet blast last Friday was "almost" of megaton force. A megaton is the equivalent of one million tons of TNT.

Last Nov. 23 the United States announced a Soviet nuclear blast described as "the largest thus far" in Russia's proving grounds and "in the range of megatons."

Nikita Khrushchev, Communist party boss, later called it an explosion of "unprecedented might."

Hagerty was unable to say immediately whether the latest Soviet test involved explosion of a hydrogen device.

After checking with the Atomic Energy Commission in Washington, Hagerty called newsmen's attention to use of the word "nuclear" in the president's formal announcement.

13th Announcement

"A nuclear device can mean either atomic or hydrogen," Hagerty said. "And that is as far as I can go."

The President's announcement today was the 13th to the world by the United States of nuclear explosions by the Soviet Union. The first was on Sept. 23, 1949.

Eisenhower also made public a report to him on the latest Russian testing. It was prepared and submitted to him by Lewis L. Strauss, chairman of the Atomic Energy Commission. Strauss said in part:

"The Soviet Union has resumed its testing of nuclear weapons and on Aug. 24, 1956, detonated a nuclear device with a yield less than a megaton at the usual Soviet proving ground.

"This proving ground, where most of the Soviet tests have occurred, is located in Southwest Siberia, north of India, Afghanistan and Pakistan, and west of China. In addition to this area, the Soviets have also utilized the area of the Barents Sea for nuclear testing."

As usual in disclosing Soviet nuclear tests, this government gave out no information of just how the new explosion was detected.

Singer Ezio Pinza Suffers Paralytic Stroke At Home

CERVIA, Italy, Aug. 26 (AP)—Ezio Pinza, operatic basso and Broadway star, suffered a slight paralytic stroke at his summer home here Friday and has canceled his contract to appear in a new play next season.

Pinza, who turned to musical comedy to the hits "South Pacific" and "Fanny" after a long career in opera, is 64. He had been scheduled to begin rehearsals for "A Very Special Baby" on Sept. 17 in New York.

Pinza's wife said he had been "very tired" before the stroke. He is under care of physicians at the villa he rented for the summer in this seaside resort 15 miles from his childhood home, Ravenna.

Mrs. Pinza said her husband was resting comfortably today and was able to sit in an armchair.

She said he "suffered no permanent injury" and there is "no reason to say he will not be able to work again."

However, she said Pinza's contract to appear in the new play had been canceled by cable because there is no way of knowing at present when he will be able to return to the stage, even though the stroke was "a light one."

In New York, Pinza's attorney, Harold H. Stern, said Mrs. Pinza had informed him the singer's stroke resulted in partial paralysis of one leg.

Mrs. Pinza said her husband's fatigue resulted from the long run of "Fanny."

Dr. Celentino Scaravelli, one of the physicians attending Pinza, said he "has improved and the improvement is continuing."

The Pinzas plan to return to the United States on the liner Independence leaving Genoa Sept. 2.

On Inside Pages

Bridge 7
Comics 7
Considine 9
Crossword 7
Cryptoquote 7
Deaths 9
Dr. VanDellen 3
Editorial Page 3
Hollywood 6
Racing 5
Secrets of Charm 9
Sports 4, 5
Television 7
Tri-State 2
Want Ads 8, 9

Windstorm Death Toll Rises To 10

FRANKFURT, Germany, Aug. 26 (AP)—The known death toll of a windstorm that struck divided Germany yesterday rose today to 10. Police said seven were killed in West Germany, one in Berlin and two in East Germany. The storm damage was estimated unofficially at about a million dollars.

20 Persons Die In India Floods

NEW DELHI, India, Aug. 26 (AP)—At least 20 persons were reported dead today in seasonal floods which have swept wide sections of northern India the past week.

News reaching New Delhi today indicated thousands are homeless and hundreds of acres of crops ruined.

Jap Fishermen Return

KUSHIRO, Japan, Aug. 26 (AP)—Fifty-two Japanese fishermen released by Russia returned to this northern port today aboard a fishing boat. They were from nine boats seized earlier this year for fishing in waters claimed by Russia in the North Pacific.

Exploding Universe

Star Clusters Rush Toward Outer Space At Great Speed

BERKELEY, Calif., Aug. 26 (AP)—Some great star clusters in the far distant reaches of creation are rushing on into outer space at a speed of 75,000 miles per second, an astronomer from Mt. Wilson and Palomar Observatories reported today.

This almost incredible velocity, 40 per cent of the speed of light, is faster by far than the movement of debris in the blast of an atom bomb, and it involves countless numbers of suns and other bodies of astronomical size.

The calculations involved suggest, the astronomer said, an infinitely expanding universe or something not far from it. The report was made to the American Astronomical Society by Dr. W. A. Baum, who used the great 200-inch Palomar telescope and some additional new equipment to obtain the results.

Dr. Baum's work further strengthens the theory that the universe is ballooning outward with ever-increasing speed, with no sign this progressive increase ever will stop. At every turn so far astronomers have found that the farther away stars are, the faster they are going.

Dr. Baum found these results in observing a group of galaxies known as Cluster 1448. Figuring this cluster increases its speed by 30 miles per second for every million light years of its travel, it is now 1.8 billion light years away, he said. A light year is the distance traveled by a ray of light in one year—about six million million miles.

The results could be interpreted, Dr. Baum said, as indicating the outward speed will continue to increase but perhaps not quite so much as it has up to now. This would suggest a slightly curved universe rather than a wide open straight-out expanding one. However, the data do not fit another theory which holds that the universe is rather a finite, curved closed system, he added.

Astronomers use the idea of curved space as a convenient mathematical conception to describe a four-dimensional picture of the universe, with time serving as the fourth dimension. It has nothing to to do with things going around corners. It is rather a mathematical analogy of curvature in a three-dimensional space.

Rock Slide Endangers Four

SANTA MONICA, Calif., Aug. 26 (AP)—Tons of earth broke away from the Pacific Palisades today carrying four women picknickers down from a 175-foot high bluff.

The cascade of earth also slammed into an auto moving along Pacific Coast Highway U. S. 101.

No one was seriously hurt.

The landslide poured across the highway and crashed into a garage, completely blocking the highway. The nearby homes of actor Peter Lawford and director Darryl Zanuck barely escaped being hit.

The picknickers told police they had just set up their table when the landslide occurred. "There wasn't the slightest warning," said Mrs. Eugenie Baugham, 72, of Los Angeles. "We just went." Other members in the party were Mrs. Maude Hankerson, Mrs. Lucille Glenn and Mrs. Norah Hayward, Los Angeles. They were taken to Santa Monica Emergency Hospital.

Today's Chuckle

The old judge was asked how it was that he could dispose of his cases with such remarkable speed. "I always listen to the plaintiff and then I make my decision," he said.

"Never to the defendant?"

"Well, I did at first. But I found it confused me."

(Copyright General Features Corp.)

Boy Scout, Lost 6 Days, Found Alive On Mt. Rainier

SEATTLE, Aug. 26 (AP)—Richard Mizuhata, 13-year-old Seattle Boy Scout who survived six days on the treacherous slopes of Mt. Rainier with virtually no food or water, ate a big breakfast in a Seattle hospital today. Then he announced he "planned to eat a big lunch, too."

The small, shy Japanese-American boy was snatched from the woody area of the Carbon River section of the Mt. Rainier National Park yesterday, nearly a week after he had become separated from 13 other scouts on a hiking trip.

During that time all he had to eat was a few candy bars and water from the mountain streams. His only injures were a sprained ankle and a small cut on the forehead.

Richard was first seen yesterday by Paul Uno, a member of a search team which had been part of a vast crew seeking the youth during every daylight hour this week.

"How did you know I was lost?" the lad asked Uno when the searcher found him huddled in his sleeping bag on a large rock in the middle of a stream at the 4,500 foot level.

Richard said he had been in the little ravine "since yesterday." He was soaking wet from the rain and when searchers stripped off his wet clothing they got an immediate argument out of the plucky scout.

"I want my three dollars, give me my pants," Richard hollered. His wallet contained three one dollar bills.

Richard was placed on a stretcher and the long, dangerous climb downhill was begun. It was eight hours before Ipsut Creek ranger station was reached. He was taken to Enumclaw in an ambulance and then flown 30 miles to Seattle Sand Point naval air station.

Doctors today described his condition as "extremely good" considering the ordeal the boy had been through.

With him when he arrived in Seattle were his parents, Mr. and Mrs. Paul Mizuhata, who had maintained a hopeful vigil on the mountainside ever since learning of his disappearance Sunday.

"I think Richard will be just fine as soon as he gets some rest and food," the father said.

The boy apparently agreed.

Weather Forecast
Partly cloudy and warmer with chance of late scattered thunder-showers.

The Cumberland News

Barrelville Wins Pen-Mar Pennant
(See Sport Page)

VOL. 18—NO. 272 | Associated Press Service – AP Photofax International News Service | CUMBERLAND, MARYLAND, MONDAY, AUGUST 27, 1956 | Entered as second class mail matter at Cumberland, Maryland, under the act of March 3, 1879. | 10 PAGES—SIX CENTS

Soviet Nuclear Tests Resume

Ike Seemed Fearful Of Drab Confab

President Traveled West To Perk Up Interest In GOP

SAN FRANCISCO, Aug. 26 (AP)—President Eisenhower's decision to spend more time at the Republican National Convention was prompted partly by concern that it might otherwise attract less attention than the Democratic convention, press secretary James C. Hagerty said today.

Eisenhower flew to San Francisco last Tuesday, a day earlier than originally planned. He is remaining in California for a brief vacation before returning to Washington this week.

Hagerty was asked in a television interview — Reporters' Roundup"—recorded here in advance of broadcast, whether one purpose of the revised timetable was "apprehension" that the GOP sessions might attract less attention than the Democratic meeting in Chicago a week earlier.

"I think the honest answer to that is yes," Hagerty replied. "He wanted to come out and meet with the people knowing full well that his arrival a day ahead would generate interest in the Republican ticket . . ."

Joint Participation

Another reason, he said, was to "give himself and the delegates a sense of joint participation . . . rather than coming out . . . after all the proceedings had been finished and appearing almost 'god-like' from a hotel to accept the nomination."

The press secretary said he thought it "natural" that the GOP convention would get less attention than the Democratic session because "we forget conventions of the party in power with the president that is running for re-election."

Hagerty pictured Eisenhower as ready for a hard campaign unrestricted by any health problems.

"I would say he is no longer a convalescent" from his June 9 abdominal operation, Hagerty said.

He also commented that "I think that his physical well-being has no bar" to an active campaign.

Use Informal Technique

That campaign, he hinted, may see Eisenhower using an informal technique in his television appearances.

"You have to do a more informal type of campaigning this year of all years," Hagerty said.

With the development of television, he added, "a prepared oratorical campaign speech has seen better days."

Hagerty declined to say how many speeches or appearances Eisenhower plans but he said the first probably won't come "until the middle of September."

Asked if the President will make campaign trips outside Washington, he replied, "I can't tell you yet, but I think there will be some."

Chinese Get Planes

TAIPEI, Formosa, Aug. 26 (AP)—The United States Saturday presented two L19 liaison planes to Chiang Kai-shek's Chinese Nationalist army and thus gave the army for the first time, its own air branch.

Navy Orders Far East News Ban On Plane

TOKYO, Aug. 26 (AP)—The U. S. Navy ordered a blackout in the Far East today on news and picture coverage of developments in the downing of a Navy patrol plane in international waters off Red China's coast.

Navy officials in Formosa, Japan and Okinawa said they were under the strictest, classified orders to give out no further information on the subject.

The blackout applied even to human interest angles.

Capt. F. G. Selby, Navy director of public information, confirmed in Washington a blanket order had been issued, forbidding further release of information in the Far East on the P4M Mercator "Formosa Straits patrol" plane downed with 16 crewmen aboard early Thursday.

Patman Claims GOP Inflation Curbs Backfire

WASHINGTON, Aug. 26 (AP) — Rep. Patman (D-Tex), vice chairman of the Senate-House Economic Committee, said tonight the Eisenhower administration's "hard money" efforts to curb inflation are backfiring and doing more harm than good.

Predicting that living costs will climb above their present record levels, Patman said a congressional investigation to determine whether inflation is getting out of hand would be "well worth" the effort. But he stopped short of demanding such an inquiry.

Sen. Frear (D-Del) said yesterday a Senate Banking subcommittee on which he served plans hearings in the fall to explore many facets of the nation's economy. Heading this group is Sen. Robertson (D-Va).

Patman put out a statement which is certain to be echoed by fellow Democrats during the approaching campaign.

He took particular aim at the Federal Reserve Board's order of last week boosting discount rates —the charge for reserve bank loans to member banks. The board acted in an effort to put a damper on spiraling costs, using the same device it had called into play five times since early 1955.

"One wonders," Patman said, "how long it will take for the hard money enthusiasts to recognize that their remedy is not proving to be a curative but an irritant instead."

The Bureau of Labor Statistics reported Thursday that living costs hit a new peak in July, eclipsing the record high reached in June.

Noting the rise, Patman said, "It is safe to say that those who watch their budgets closely over the months ahead will feel the increasing pinch of higher food costs, higher housing costs, and higher costs of everything they buy."

He said the discount rate increase from 2¾ to 3 per cent for five federal reserve banks will translate into higher interest rates on loan in general.

Egypt's Slogan

CAIRO, Egypt, Aug. 26 (AP)—Egypt has started stamping her outbound mail with a big cancellation slogan reading:

"Free navigation of the Suez Canal guaranteed."

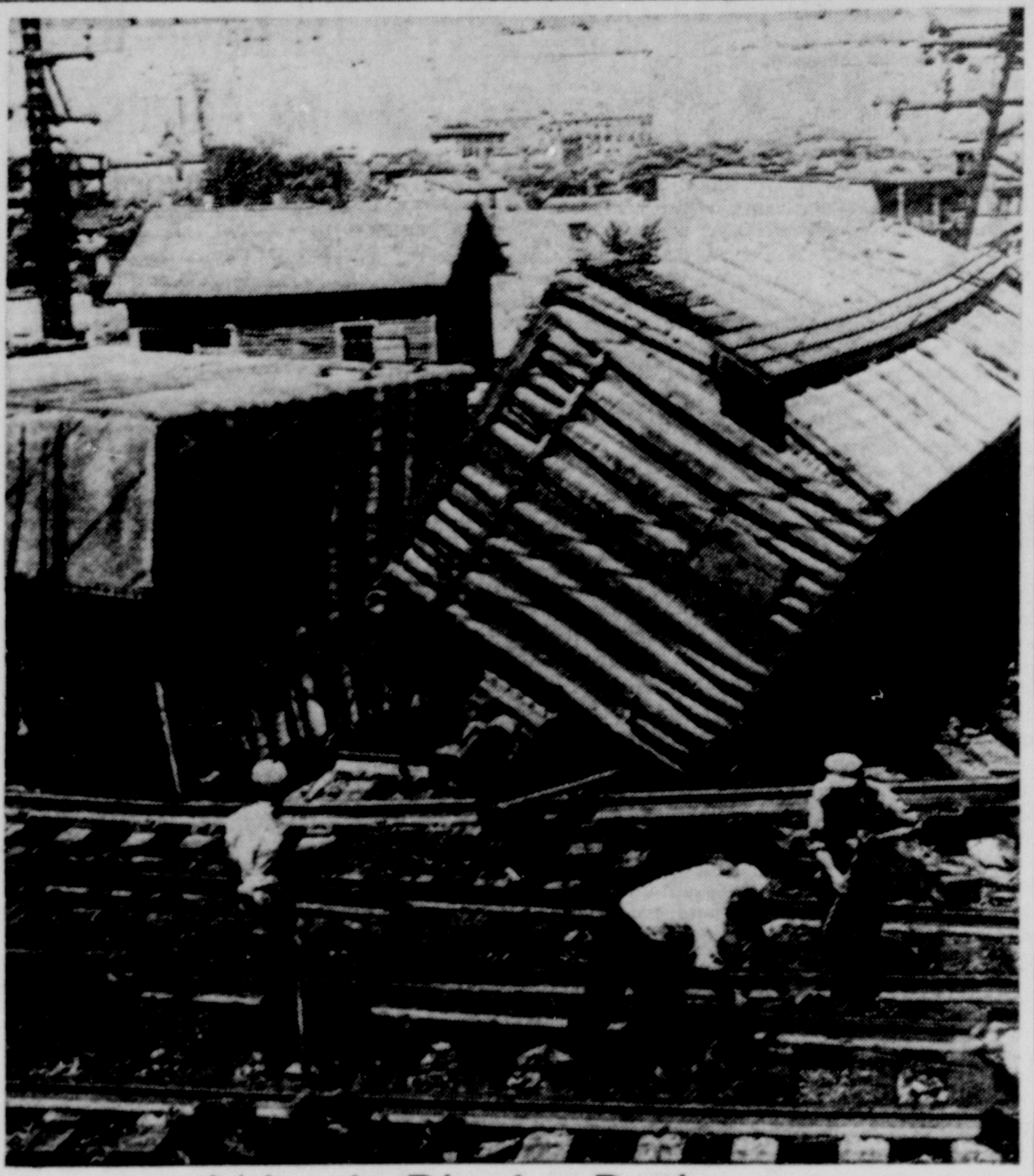

Wreck Blocks Railway

All tracks on the New Haven railroad's main line were blocked at Stamford, Conn., Saturday, when 14 cars in a 70-car freight train were derailed. While repair crews went to work the railroad arranged a bus schuttle to carry passengers around the wreck scene. (AP Photofax).

Soviet Unveils New Jet MIG Over Germany

ORANIENBURG, East Germany, Aug. 26 (AP)—Russia pulled an air division out of Communist East Germany today and in a farewell show gave a surprise display of its new secret jet fighter.

Seventy Ilyushin-28 jet bombers took off presumably for Russia as East Germany's Foreign Minister Lothar Bolz in a big propaganda drmonstration demanded withdrawal of Allied units from West Germany.

More than 10,000 persons at Oranienburg airfield got a peek at the new Soviet jet—a long silver MIG19. But only a few spectators realized they were glimpsing the Russian challenge to America's new F0 jet fighter.

The sweptwing, twin - engine MIG sneaked over the airfield as most eyes were riveted on a demonstration of big Soviet troop-carrying helicopters. Seven four-plane flights of MIG17 fighters already had flashed overhead and the flypast was thought ended.

Suddenly the MIG19 came in low over the field, exploded its afterburner jet booster as it passed the reviewing stand and whooshed away at supersonic speed.

Allied air observers said this was the first hint the new fighter may be seeing service at Russia's forward bases in Germany. They said the MIG never before has been spotted and identified outside of recent Moscow air shows.

Russian officers refused to comment on the MIG19 or even identify it as such.

Windstorm Death Toll Rises To 10

FRANKFURT, Germany, Aug. 26 (AP)—The known death toll of a windstorm that struck divided Germany yesterday rose today to 10. Police said seven were killed in West Germany, one in Berlin and two in East Germany. The storm damage was estimated unofficially at about a million dollars.

20 Persons Die In India Floods

NEW DELHI, India, Aug. 26 (AP) —At least 20 persons were reported dead today in seasonal floods which have swept wide sections of northern India the past week.

News reaching New Delhi today indicated thousands are homeless and hundreds of acres of crops ruined.

Jap Fishermen Return

KUSHIRO, Japan, Aug. 26 (AP)—Fifty-two Japanese fishermen released by Russia returned to this northern port today aboard a fishing boat. They were from nine boats seized earlier this year for fishing in waters claimed by Russia in the North Pacific.

Daniel Is Apparent Winner In Texas Senate Primary

DALLAS, Aug. 26 (AP)—U. S. Sen. Price Daniel apparently edged out Ralph Yarborough today for the Democratic nomination for governor of Texas on the basis of unofficial reports to the Texas Election Bureau.

The bureau reported that Daniel led by more votes than were unreported in its tabulations—but the official vote will not be certified by the Democratic party until Sept. 10.

Nomination almost assures election in this strongly Democratic state.

Latest totals gave Daniel 697,427 votes and Yarborough 692,134 with an estimated 5,295 ballots unreported.

On the final outcome of yesterday's balloting hinges the possibility that Texas could have a Republican senator, and the question of whether party loyalists will capture control of the state party machinery for two years.

National party loyalty was a key issue. Yarborough claimed to be "the only true Democrat" in the race. He pointed to Daniel's bolt to the GOP presidential ticket in 1952, when the state went Republican for the first time since the Herbert Hoover-Al Smith race, in 1928. The State Democratic Executive Committee campaigned for the Republican presidential ticket.

Tabulators searched for a scattering of unreported ballots from the runoff primary—an election forced when neither candidate captured a majority of votes in the six-man July 28 first primary.

Robert Johnson, head of the Texas Election Bureau, said that on the basis of his estimate of the unreported vote, "it appears unlikely that Yarborough can overtake Daniel's lead."

The bureau is an unofficial vote-tabulating agency organized by newspapers. Johnson is an expert on election trends.

Yarborough did not concede defeat. "I'm going to win this race," he said.

Daniel expressed confidence he had won.

Republicans nominate for state offices by convention Tuesday.

Incumbent Gov. Allan Shivers, who will have served three terms and part of another, was not a candidate.

Yarborough, ardent party loyalist, pledged full support to the Democratic nominees for president and vice president, Adlai Stevenson and Estes Kefauver.

Daniel refused to give unqualified support to the nominees.

This set the stage for a possible state bolt to the Republican column in November if Daniel is certified as winner, disagrees with Stevenson on some issue and has the political power to swing the state. Veteran political observers consider it unlikely, however, that Texas will go Republican this year.

Again, if Daniel is certified as winner, Texas faces the possibility of electing a Republican senator to succeed Daniel, whose term has two years to run.

Exploding Universe

Star Clusters Rush Toward Outer Space At Great Speed

BERKELEY, Calif., Aug. 26 (AP) —Some great star clusters in the far distant reaches of creation are rushing on into outer space at a speed of 75,000 miles per second, an astronomer from Mt. Wilson and Palomar Observatories reported today.

This almost incredible velocity, 40 per cent of the speed of light, is faster by far than the movement of debris in the blast of an atom bomb, and it involves countless numbers of suns and other bodies of astronomical size.

The calculations involved suggest, the astronomer said, an infinitely expanding universe or something not far from it. The report was made to the American Astronomical Society by Dr. W. A. Baum, who used the great 200-inch Palomar telescope and some additional new equipment to obtain the results.

Dr. Baum's work further strengthens the theory that the universe is ballooning outward with ever-increasing speed, with no sign this progressive increase ever will stop. At every turn so far astronomers have found that the farther away stars are, the faster they are going.

Dr. Baum found these results in observing a group of galaxies known as Cluster 1448. Figuring this cluster increases its speed by 30 miles per second for every million light years of its travel, it is now 1.8 billion light years away, he said. A light year is the distance traveled by a ray of light in one year—about six million million miles.

The results could be interpreted, Dr. Baum said, as indicating the outward speed will continue to increase but perhaps not quite so much as it has up to now. This would suggest a slightly curved universe rather than a wide open straight-out expanding one. However, the data do not fit another theory which holds that the universe is rather a finite, curved closed system, he added.

Astronomers use the idea of curved space as a convenient mathematical conception to describe a four-dimensional picture of the universe, with time serving as the fourth dimension. It has nothing to to do with things going around corners. It is rather a mathematical analogy of curvature in a three-dimensional space.

Nasser Is Ready For Suez Talks

Egypt Conference With Nations Set

CAIRO, Egypt, Aug. 26 (AP)—President Nasser was reported ready and willing today to talk over the Suez Canal crisis on his home grounds with a five-nation committee set up by the London Suez conference.

Sources close to the Egyptian government said Nasser had decided to meet the committee in Cairo, but would insist the entire Suez problem be explored, not just the majority plan for international control to be brought by the committee.

The five-nation committee, headed by Prime Minister Robert G. Menzies of Australia, was named at the end of the London conference last week to give Nasser an 18-nation proposal for placing the 103-mile waterway under an international authority on which Egypt would be just one of the members.

Sticks By Telephone

Menzies stuck by a telephone in his London hotel suite waiting for word from Nasser. Prime Minister Eden also stood by at his country home at Chequers. In London there was a feeling that the dispute, touched off by Nasser's seizure of the canal July 26, was approaching a crucial stage.

The Suez Canal Co., the internationally financed body that ran the canal until Nasser nationalized it, charged in a statement issued in London and Paris that Egypt was crippling efficiency of the canal.

The company served notice on the 18 nations supporting the international control plan that it is unable any longer to give protection to its employes in Egypt.

The safety of non-Egyptian workers in the canal zone, many wanting to return home, now becomes the responsibility of the states dealing with the crisis, the statement said.

To Meet Menzies

Cairo informants said Nasser decided to meet with Menzies mission after talking with representatives of the four-nation minority at the London Suez conference—Russia, India, Indonesia and Ceylon.

They were said to have assured him of their support for an international canal body that would be empowered only to give Egypt advice. Egypt would continue to operate the canal.

While refusing to accept any surrender of Egyptian sovereignty Nasser appeared eager for the widest possible negotiations to explore every alternative solution.

Nasser took this view in face of what appeared to be a rising threat of military action by Britain and France in case peaceful talks fail to produce a solution.

Adlai, Estes Attend Church At Lake Forest

LIBERTYVILLE, Ill., Aug. 26 (AP)—Adlai Stevenson and Estes Kefauver worshipped together at Presbyterian Church services in nearby Lake Forest today, and spent an afternoon of relaxation before starting tomorrow on a gruelling precampaign trip.

The Democratic presidential nominee and his vice-presidential running mate take off at 8 a.m. tomorrow for Santa Fe, N. M., the first stop on a grass-roots trip by plane for conferences with Democrats in 34 states.

Stevenson and Sen. Kefauver, accompanied by Stevenson's 25-year-old son, Adlai Jr., and his wife, Nancy, an expectant mother, attended services at the First Presbyterian church in Lake Forest. They were also accompanied by Mr. and Mrs. Edison Dick of Lake Forest and their daughter, Letitia.

When they start out tomorrow to lay the groundwork for intensive campaigning, they will be accompanied on their chartered plane by James A. Finnigan, Stevenson's campaign director, and F. Joseph (Jiggs) Donohue, Kefauver's campaign manager, and a staff of political pros.

The party will include Wilson W. Wyatt of Louisville, Stevenson's personal advisor and coordinator of campaign divisions; Mrs. Katie Louchheim, director of the Democratic Women's Division; Clayton Fritchie, Stevenson's new press secretary, and Roger Tubby, his associate; John Fell Stevenson, the nominee's 20-year-old son; Hy Raskin, Chicago lawyer and deputy to Finnigan; Matt McCluskey, Philadelphia, Democratic national treasurer; William McCormick Blair Jr., Stevenson's law partner; Roger Stevens, New York City fund raiser, and John Bartlow Martin, speech writer and researcher.

The official party also will include Sens. George Smathers (D-Fla), chairman of the Senate Democratic Senatorial Campaign Committee, and Rep. Michael Kirwan (D-Ohio), chairman of the Democratic Congressional Campaign Committee; Barry Bingham, president of the Louisville Courier - Journal, cochairman of the Stevenson Volunteers, and David Bunn of Denver, national president of the Young Democrats.

From Santa Fe, the party will proceed to meetings in daily succession at Vancouver, Wash. Tuesday; Sioux City, Iowa, Wednesday; Knoxville, Tenn. Thursday, and Chicago, Friday.

Stevenson will formally open his campaign Monday, Sept. 3, with a Labor Day address at Detroit and a series of Democratic rallies in that industrial city.

Justice Warren Sees India's Damedar Valley

CALCUTTA, India, Aug. 26 (AP)—Chief Justice Earl Warren of the U.S. Supreme Court has had a good look at the site of India's proposed equivalent of the Tennessee Valley Authority. It's the Damedar Valley, where the power of three rivers is available for harnessing. Warren and his wife returned here today from a two-day tour of the valley.

Pope Blesses Peaches

CASTEL GANDOLFO, Italy, Aug. 26 (AP)—Pope Pius XII gave his annual blessing today to peaches and the persons who grow them.

Rock Slide Endangers Four

SANTA MONICA, Calif., Aug. 26 (AP)—Tons of earth broke away from the Pacific Palisades today carrying four women picknickers down from a 175-foot high bluff.

The cascade of earth also slammed into an auto moving along Pacific Coast Highway U. S. 101.

No one was seriously hurt.

The landslide poured across the highway and crashed into a garage, completely blocking the highway. The nearby homes of actor Peter Lawford and director Darryl Zanuck barely escaped being hit.

The picknickers told police they had just set up their table when the landslide occurred. "There wasn't the slightest warning," said Mrs. Eugenie Baugham, 72, of Los Angeles. "We just went." Other members in the party were Mrs. Maude Hankerson, Mrs. Lucille Glenn and Mrs. Norah Hayward, Los Angeles. They were taken to Santa Monica Emergency Hospital.

Today's Chuckle

The old judge was asked how it was that he could dispose of his cases with such remarkable speed. "I always listen to the plaintiff and then I make my decision," he said.

"Never to the defendant?"

"Well, I did at first. But I found it confused me."

(Copyright General Features Corp.)

Blast Friday Is Detected As 'Unusual'

Eisenhower Renews Plea For Control Of Atomic Energy

PEBBLE BEACH, Calif., Aug. 26 (AP)—President Eisenhower disclosed today that Russia has resumed nuclear weapon tests and that a blast detected last Friday—possibly a hydrogen explosion—had the force of almost one million tons of TNT.

This government put the blast in the category of "special interest" to the United States because of some "unusual fact" but did not spell out the reason for the special interest.

The announcement came from Eisenhower's vacation headquarters here. The President himself coupled it with a new plea emphasizing "the necessity for effective international control of atomic energy and such measures of adequately safeguarded disarmament as are now feasible." He added:

Goal Constantly Sought

"This is a goal which the United States has consistently sought and which has received the support of a large majority of the members of the United Nations."

White House press secretary James C. Hagerty told a news conference the latest Soviet blast last Friday was "almost" of megaton force. A megaton is the equivalent of one million tons of TNT.

Last Nov. 23 the United States announced a Soviet nuclear blast described as "the largest thus far" in Russia's proving grounds and "in the range of megatons."

Nikita Khrushchev, Communist party boss, later called it an explosion of "unprecedented might."

Hagerty was unable to say immediately whether the latest Soviet test involved explosion of a hydrogen device.

After checking with the Atomic Energy Commission in Washington, Hagerty called newsmen's attention to use of the word "nuclear" in the president's formal announcement.

13th Announcement

"A nuclear device can mean either atomic or hydrogen," Hagerty said. "And that is as far as I can go."

The President's announcement today was the 13th to the world by the United States of nuclear explosions by the Soviet Union. The first was on Sept. 23, 1949.

Eisenhower also made public a report to him on the latest Russian testing. It was prepared and submitted to him by Lewis L. Strauss, chairman of the Atomic Energy Commission. Strauss said in part:

"The Soviet Union has resumed its testing of nuclear weapons and on Aug. 24, 1956, detonated a nuclear device with a yield less than a megaton at the usual Soviet proving ground.

"This proving ground, where most of the Soviet tests have occurred, is located in Southwest Siberia, north of India, Afghanistan and Pakistan, and west of China. In addition to this area, the Soviets have also utilized the area of the Barents Sea for nuclear testing."

As usual in disclosing Soviet nuclear tests, this government gave out no information of just how the new explosion was detected.

Singer Ezio Pinza Suffers Paralytic Stroke At Home

CERVIA, Italy, Aug. 26 (AP)—Ezio Pinza, operatic basso and Broadway star, suffered a slight paralytic stroke at his summer home here Friday and has canceled his contract to appear in a new play next season.

Pinza, who turned to musical comedy to the hits "South Pacific" and "Fanny" after a long career in opera, is 64. He had been scheduled to begin rehearsals for "A Very Special Baby" on Sept. 17 in New York.

Pinza's wife said he had been "very tired" before the stroke. He is under care of physicians at the villa he rented for the summer in this seaside resort 15 miles from his childhood home, Ravenna.

Mrs. Pinza said her husband was resting comfortably today and was able to sit in an armchair.

She said he "suffered no permanent injury" and there is "no reason to say he will not be able to work again."

However, she said Pinza's contract to appear in the new play had been canceled by cable because there is no way of knowing at present when he will be able to return to the stage, even though the stroke was "a light one."

In New York, Pinza's attorney, Harold H. Stern, said Mrs. Pinza had informed him the singer's stroke resulted in partial paralysis of one leg.

Mrs. Pinza said her husband's fatigue resulted from the long run of "Fanny."

Dr. Celentino Scaravelli, one of the physicians attending Pinza, said he "has improved and the improvement is continuing."

The Pinzas plan to return to the United States on the liner Independence leaving Genoa Sept. 2.

On Inside Pages

Bridge 7
Comics 7
Considine 9
Crossword 7
Cryptoquote 7
Deaths 9
Dr. VanDellen 3
Editorial Page 3
Hollywood 6
Racing 5
Secrets of Charm 9
Sports 4, 5
Television 7
Tri-State 2
Want Ads 8, 9

Boy Scout, Lost 6 Days, Found Alive On Mt. Rainier

SEATTLE, Aug. 26 (AP)—Richard Mizuhata, 13-year-old Seattle Boy Scout who survived six days on the treacherous slopes of Mt. Rainier with virtually no food or water, ate a big breakfast in a Seattle hospital today. Then he announced he "planned to eat a big lunch, too."

The small, shy Japanese-American boy was snatched from the woody area of the Carbon River section of the Mt. Rainier National Park yesterday, nearly a week after he had become separated from 13 other scouts on a hiking trip.

During that time all he had to eat was a few candy bars and water from the mountain streams. His only injures were a sprained ankle and a small cut on the forehead.

Richard was first seen yesterday by Paul Uno, a member of a search team which had been part of a vast crew seeking the youth during every daylight hour this week.

"How did you know I was lost?" the lad asked Uno when the searcher found him huddled in his sleeping bag on a large rock in the middle of a stream at the 1,500 foot level.

Richard said he had been in the little ravine "since yesterday." He was soaking wet from the rain and when searchers stripped off his wet clothing they got an immediate argument out of the plucky scout.

"I want my three dollars, give me my pants," Richard hollered. His wallet contained three one dollar bills.

Richard was placed on a stretcher and the long, dangerous climb downhill was begun. It was eight hours before Ipsut Creek ranger station was reached. He was taken to Enumclaw in an ambulance and then flown 30 miles to Seattle Sand Point naval air station.

Doctors today described his condition as "extremely good" considering the ordeal the boy had been through.

With him when he arrived in Seattle were his parents, Mr. and Mrs. Paul Mizuhata, who had maintained a hopeful vigil on the mountainside ever since learning of his disappearance Sunday.

"I think Richard will be just fine as soon as he gets some rest and food," the father said.

The boy apparently agreed.

Traffic Changes In Frostburg Announced By Chief Of Police

Two Major Streets To Be One-Way Routes

FROSTBURG—Chief of Police Lloyd Truly states that as soon as proper traffic signs and street markings can be installed, Bowery will become a one-way street for northbound traffic and Center Street will be for southbound traffic only.

No traffic whatever will be permitted to enter Bowery Street from Main Street after this new regulation becomes effective. It is hoped that this change will eliminate traffic congestion on these two streets caused by parking and two-way movement of cars.

Several changes will be necessary in the traffic lane markings at the Bowery Street traffic light, as cars driving west will not be permitted to make left turns at this point, and cars driving east will not make right turns at this point.

A left turn lane will be painted on Main Street at the Center Street intersection, and several parking meters will be removed in order to facilitate turning off Main Street.

Signs will be erected this week forbidding motorists to stop or park in front of the postoffice. Since the three lanes of traffic have been established at the Water Street traffic light, it is extremely hazardous to stop cars or park there, according to Police Commissioner Franklin Martens.

An area will be reserved on the south side of Main Street, directly across the street from the postoffice, restricted to ten minute parking, for convenience of persons wishing to go to the postoffice. Martens stated, however, the time limit on this parking area will be strictly enforced.

Birth Announced

GRANTSVILLE — Mr. and Mrs. Patrick Harrington Jr., announce the birth of a son August 17, in St. Agnes Hospital, White Plains, N. Y. The mother is the former Miss Marjorie Gortner, daughter of Mr. and Mrs. Harvey Gortner.

WOMEN WANTED
age 17 to 59
married or single
EARN up to $70 and more WEEKLY

Become a PRACTICAL NURSE

Positions are open for women trained as Practical Nurses. You are urgently needed to fill good paying positions in doctors' offices, clinics, institutions, hospitals and private homes. This spare time training won't interfere with your present job or household duties. Mature women preferred. No high school education needed for easy, thorough training that qualifies you in a few months for lifetime security, prestige, service to the community.

Request full information > MAIL COUPON TODAY

FREE BOOKLET Philadelphia School of Practical Nursing

8-27

Box No. 347 AX, The News Times, Cumberland, Md.

Name..

Address..

City.. State.......... Age..........

Occupation........................ Phone........................ ☐ Single ☐ Married

SPECIAL CLASSES & INSTRUCTION FOR MALE STUDENTS

BANK TONIGHT AT FIRST NATIONAL OPEN 7 to 9

FIRST NATIONAL BANK

MEMBER F. D. I. C.

Frostburg Personals

Mrs. Forrest F. Griffith and daughter, Kathryn, of Baltimore, are visiting with Mr. and Mrs. Charles Stark, Ormond Street.

Mr. and Mrs. Walter Robinson, daughter, Elaine and son, Varner of Buffalo, N. Y. were recent visitors with Mr. and Mrs. Charles Stark, Ormond Street.

Mrs. Louise Renz returned to Pittsburgh after visiting with her sisters Mrs. Arvada Paul, Mt. Savage and Mrs. Charles Stark, Ormond Street.

Mark W. Roe, of Hyattsville, is visiting with his son and daughter-in-law, Mr. and Mrs. Arthur H. Roe, 39 West Main Street.

Mr. and Mrs. Ellsworth Myers, and Mrs. Doris Cook and son, Larry, of Cleveland, returned home after visiting at the home of Mrs. E. N. Myers, South Water Street.

John B. Elliott, who is on maneuvers at Camp Meade, spent the weekend with his family at 96 Mechanic Street.

Women Of Moose Select Delegates

PIEDMONT — Mrs. Rockine Elias, junior graduate regent; Mrs. Anna Mackley, senior regent and Mrs. DeAnna Nogle, recorder, of Piedmont Chapter No. 925, Women of the Moose, were selected as delegates to the state convention to be held at Clarksburg, October 11-13 at the recent meeting of Piedmont Chapter.

Mrs. Anna Metz, ritual chairman, announced that a special drill will be held at the Moose Home Tuesday at 7:30 p. m.

The next regular meeting of Piedmont Chapter will be held September 4 at 8 p. m. with an initiation.

The program will be in charge of Mrs. Donna Fazenbaker, publicity chairman and her committee. It will be followed by a covered dish supper.

The beauties of Spain attribute their famed eyelashes of a simple home treatment: the Spanish ladies bathe their lashes frequently with olive oil.

FUNERAL FLOWERS
Try Our $5.00 Funeral Basket
BOPP'S FLOWERS
19 N. Liberty St. Ph. PA-2-4330

Phone PA 2-5040
FOR FINEST
Funeral Flowers
Beautiful Flowers For All Occasions
HABEEB'S FLOWER SHOP
26 N. Mechanic St.

OPEN 'TIL... 9
MERLE NORMAN COSMETICS
112 So. Liberty St.

Repair Work To Garrett Co. Graded Schools To Continue

OAKLAND—A complete renovation and repair job for the Center Street Primary Grades School and the Friendsville Elementary School has been finished, according to the Board of Education. This work was begun at the close of school by the two regular maintenance men, Melvin Sisler and Willoughby Callis, and by school custodians and extra helpers under the general supervision of O. T. Graser, supervisor of maintenance for the county.

Both schools have been given a complete renovation. Included in the work done are such items as repairing of window sash, new roofing, painting of the outside and all classrooms, corridors, toilets, all purpose rooms inside, laying of asphalt tile flooring for all floor space, installation of acoustical ceilings where needed, addition of new shelving, and cloak rooms for each classroom, reconditioning of furniture and the addition of some new furniture, placing all toilets in clean and sanitary condition, remodeling cafeteria facilities for the Center Street School, addition of bulletin boards and resurfacing of all chalkboards, addition of new drinking fountains and many other repairs too numerous to mention.

Along with the other program, the addition of two new rooms at Red House and the complete renovation of the old building has been completed by the contractor, William A. Shirer, and the classrooms in the old portion of the building will be renovated and ready for the opening of school on September 4. However, the remaining work at Red House, to be done by the county maintenance men, will not be completed until about October 1. This entails exterior painting, new exterior doors, repairs to window sash, removal of partitions in basement and conversion of this area into cafeteria and all purpose room, as well as numerous other improvements. When completed, excellent facilities for a rural four room school will be provided for the children at Red House School, it was stated.

The two schools which have been completed, Center Street and Friendsville, will hold "open house" Sunday, September 2, from 2 to 5 p. m. "Open house" for Red House School will be deferred until a later date.

The two new buildings for which plans are about complete, and two more summers of renovation work on old buildings will be needed to complete the goal of the Garrett County Board of Education.

Lonaconing Personals

Mrs. Logan Muster, wife of Major Logan Muster, and children, Martha and Frank, of Phoenix, N. Y., were visitors at the home of Mr. and Mrs. Frank Muster, Jackson Street, and have returned home.

Miss Margaret Williams returned to Atlanta, Ga., after being a guest of Miss Mary Jo Muster at her home in Lonaconing. Miss Muster, RN, at Jefferson Hospital, Philadelphia, returned there after spending her vacation at the home of her parents, Mr. and Mrs. Frank Muster.

Mrs. John A. Muster and children, Joyce and Bruce of Clay, N. Y., have been visiting at the home of her parents, Mr. and Mrs. William Abbott, and also at the Muster home.

Mrs. Barnard Eichwald, Stanford, Conn., visited at the home of her parents, Mr. and Mrs. John Johnson, East Main Street.

George J. Wilson is a patient in Miners Hospital, Frostburg.

Raymond C. Riffey was a patient in Sacred Heart Hospital, Cumberland, and has returned home.

Apartment for rent. Modern. Three rooms and bath. First floor. Available September 1. Phone Frostburg 740-R.
Adv—Aug. N-T-25-27.

WE INVITE —THE— RUPTURED —OF— CUMBERLAND —TO—

A Private Trial Fitting Of New Rice Support

If you are ruptured and wear a truss, now is your opportunity to get a 30-day trial of a scientifically constructed rupture Support "made up" to meet the needs of your particular and individual condition.

Rice Fitting Experts of Adams, N. Y. will be at the Fort Cumberland Hotel, Cumberland, Md. Wednesday, Aug. 29 to give free demonstration and private trial fittings of a Support designed to comfortably hold any reducible rupture—large or small—no matter where located or what your work may be.

Backed by more than 60 years' experience and fitted by Experts with a thorough knowledge of what they are doing, the Modern Rice Support should prove to be a revelation to the most skeptical—and you are allowed a 30-day trial period to see if this is so. No binding, cutting or chafing, but a comfortable, evenly directed pressure at just the right spot to keep bowel from escaping.

Thousands have reported entire satisfaction with the Rice Support, so why endure the burden of reducible rupture suffering if you can be free from it? Anyway, it will cost you nothing to come in and learn about Rice methods and the wonderful opportunity it offers. Just ask at the hotel desk for the Rice Experts and they will do the rest. Hours 10 to 12 a. m., 2 to 5 p. m. or 7 to 9 evenings. There is absolutely no obligation and you are promised friendly, courteous treatment.

SAFETY HINTS from the Red Cross

This is the way not to start a fire but a conflagration. Waste paper is cheap and plentiful in most households — use it to kindle a fire in an open grate, not kerosene or any similar oil.

Green Valley Hatchery Announces Expansion

MOOREFIELD — Ed Baker, manager of Green Valley Hatchery, announces the acquisition of two more incubation and hatching machines. The new machines increase the capacity of the hatchery to 56,000 baby chicks weekly or an egg capacity of 262,000.

George Eye was the technician who installed the Buckeye Incubator Company machines.

Baker stated that it will take 76,000 eggs weekly to keep the hatchery at full operating capacity. Baker also stated that practically all broiler chicks hatched are of the White Cornish Cross breeds. He stated the hatchery is open to visitors.

Attend Funeral

FROSTBURG — Mr. and Mrs. Leo Kile, Laurel; Mr. and Mrs. Edgar McKenzie, Rockville; Mrs. Jean Wade and Mrs. Althea Smith, Akron, Ohio; Mr. and Mrs. Emmett Green and son, Charles, Philadelphia; Mr. and Mrs. James Shephard, Cleveland; Mr. and Mrs. Ward Wilson, Hagerstown; Mr. A. A. Linnenbrogger, Washington, D. C.; Mr. and Mrs. Elmo Biller, Charleston, W. Va., and Dale Delaney, Baltimore, were out of town guests attending the funeral services of Owen R. Linnenbrogger recently.

For Sale: Girl's bicycle. Excellent condition. Phone Frostburg 701-J-4.
Adv—Aug. N-T-25-27.

Palace Theatre
AIR-CONDITIONED
MONDAY-TUESDAY
AMERICA'S OWN MUSICAL!
Now On The Screen!
GUYS and DOLLS
in CINEMASCOPE and in COLOR!

Furnished or Unfurnished
APARTMENTS FOR RENT
Main Street, Frostburg
ALL UTILITIES INCLUDED
INQUIRE at 63 E. MAIN ST., FROSTBURG

WOW a 6½ inch Mall CIRCULAR POWER SAW ONLY $34.95

THE GREATEST POWER SAW VALUE IN OUR HISTORY!

Your best economy buy — a sturdy power saw for home, farm or industrial use — the most for your money in every way.

Come in and see this saw today. You will really like its rugged lightweight construction. And you'll be pleasantly surprised when you see the fine work this saw will do easily and the work it will save you. It will cut bricks, concrete blocks, Masonite, sheet metal, wood or almost any building material. Cuts 2 x 4 at 45°.

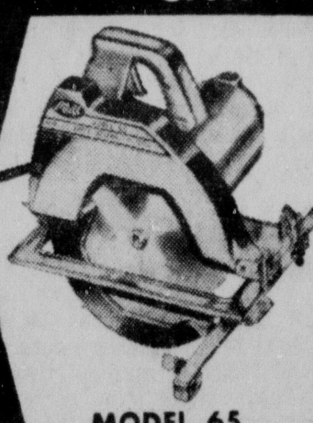

MODEL 65

BOB'S RADIO
PHONE 87
69 E. Main Street Frostburg

Miss Jean Camper Will Speak Before Friends Aware Unit

WESTERNPORT — Miss Jean Camper, supervisor of special education for the Allegany County Board of Education, will meet with the Friends Aware of Handicapped Children, Thursday at 7 p. m. at the Union Hall, Main Street.

Miss Camper will discuss with the local group, plans for work to be accomplished this year with mentally handicapped children of the Westernport area.

Tri-Towns JC Unit Adopts Fall Projects

PIEDMONT — Members of the Tri-Towns Junior Chamber of Commerce will repair and repaint the front of the Westernport Health Center.

At a recent meeting of the group Luther Crites was named chairman of the project. Members, in their spare time, will mend the cracks and holes in the front of the building. After the cement is set, the front of the building will be painted.

A campaign to secure new members will be started the next meeting of the association Monday, September 17. Prospective members will be guests.

Ken Sulser has been appointed chairman of the membership drive. Ken Froman is president.

A color film with sound, "Sea Chasers" was presented at the meeting. Plans were also made for a "Get Out the Vote" campaign to be conducted before the national election in November.

Frostburg Briefs

The regular monthly meeting of Miners Hospital Auxiliary will be held this evening at the American Legion home, Main Street at 8 o'clock.

The Van Dyke Bible Class of First Methodist Church will hold their annual dinner at the Layman farm, Route 40 west of Frostburg Tuesday. Members of the class will meet at the church at 5:45 p. m. to go by bus to Layman's.

Efficient Feeding IS NOT LUCK!
We Have A Definite Program For All Poultry and Livestock
!
Rocco Feeds of West Virginia, Inc.
Moorefield, W. Va. Phone 85-181

MORGAN BROS. FARM SUPPLY
OLIVER SALES & SERVICE
W. Main St. Frostburg
Phone 1080
1953 FORD TRACTOR
NEW TIRES, 2-SPEED TRANSMISSION
A-1 CONDITION
Baler Twine 8.00 per bale

St. Peter's Episcopal Lawn Festival Slated Tomorrow

LONACONING — A lawn fete and bazaar will be held tomorrow, beginning at 7:30 p. m. at St. Peter's Episcopal Church lawn.

There will be sandwiches, home-made ice cream, music, games, parcel post sale, bake sale, candy, cookies and pies at the bazaar.

Yesterday the Youth Group held a swimming party. Miss Elizabeth L. Atkinson is advisor to the group.

Mid-week Communion service will be held Wednesday, at 9:30 a. m. Choir rehearsal is scheduled at 7:30 p. m.

The Church School teachers meeting will be held Thursday, at the home of Mrs. J. E. Snelson, Midland.

Rev. Leslee E. Schwindt, vicar, will be in the church for consultation on Saturday, September 1, from 6 p. m. until 6:30 p. m.

Holy Communion will be held Sunday, September 2, at 7:30 a.m.; Holy Communion and sermon at 9:30 a.m.; Church School and nursery at 9:30 a. m.

September 9 the Church School will begin its new teaching series. Courses of instruction have been purchased for all classes. Mrs. Leslie R. Miles Jr. has been appointed Church School superintendent by the vicar, and will teach the class for ages seven, eight and nine. Mrs. James E. Snelson will teach the pre-confirmation class and Miss Elizabeth L. Atkinson, kindergarten. The nursery will continue to be kept by women of St. Peter's congregation.

The car wash was a financial success. The committee in charge included Jack Wilson, Larry Davis, Garlitz Barclay, Edward Humphrey's Jr., Mrs. Robert Peebles, Dr. and Mrs. Leslie R. Miles Jr., Mrs. Tim Connor, Mrs. James F. Bosley, Miss Elizabeth L. Atkinson and Miss Patty Foote.

Food Registration

LONACONING—Today and Tuesday will be registration days for food surplus from 1 p. m. until 3 p. m. at the Red Cross room, Main Street.

For Sale: Washing machine, vacuum cleaner, radio, fruit jars, lady's storm coat. Frostburg 639-W.
Adv—Aug. N-T-25-27.

Apartment for rent, 59 Bowery St. 4 rooms and bath. Phone Fbg. 77-J after 5 P. M.
Aug. N-T 27, 28, 29

RADIATORS
REMOVED
REPAIRED
RECORED
DON'S Radiator Shop
208 MECHANIC ST. FROSTBURG
PHONE 759-R

POWER MOWER REPAIRS
Complete Line of Genuine Parts
FACTORY AUTHORIZED SERVICE
Clarysville Motors
Thomas Gracie and Everett Warne
PHONE 1100

Special This Week!
1950 OLDS
Super '88'
4-Dr. Sedan
$495
Green Chev. Co.
Phone 200 . . . Frostburg
OPEN EVENINGS

OPERATION HOME IMPROVEMENT '56 the year to FIX
Chamber of Commerce of the U.S.
HOME IMPROVEMENT!
$500 LOAN
Costs $15.97 Monthly*

*FHA TITLE I LOAN
No down payment required
No mortgage papers, legal fees
Up to 36 months to repay
Present mortgage no obstacle

BORROW	REPAY MONTHLY over 36 months
$ 500 for 3 years	$15.97
$1000 "	31.94
$1500 "	47.91
$2000 "	63.88
$2500 "	79.85

First Federal Savings & Loan Association
141 Baltimore Street

tiny full-powered! 4-transistors

ZENITH Diplomat HEARING AID

only $115

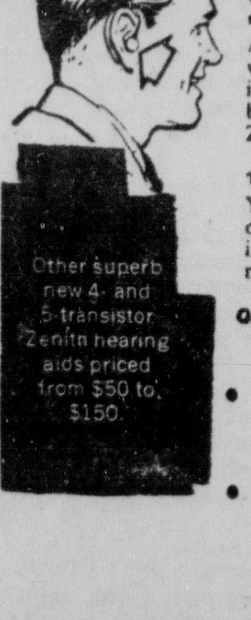

worn entirely at the ear... no dangling cords!

Another Zenith triumph! Remarkable new wearing ease! The "Diplomat" slips on or off in a jiffy... weighs less than an ounce. Yet it brings *full power*... brilliant clarity... famous Zenith quality!

10-Day Money-Back Guarantee

Your Zenith Hearing Aid must in your opinion outperform any other make—even those selling for $250 or $300... or your money will be refunded in full.

Other superb new 4- and 5-transistor Zenith hearing aids priced from $50 to $150.

One-Year Warranty—Five-Year Service Plan
Easy Time Payments Arranged!

• PRIVATE CONSULTATION ROOM
• FOR APPOINTMENT WRITE OR PHONE PA 2-6330!

The S. T. Little Jewelry Co.
REGISTERED JEWELERS AMERICAN GEM SOCIETY

Traffic Changes In Frostburg Announced By Chief Of Police

Two Major Streets To Be One-Way Routes

FROSTBURG—Chief of Police Lloyd Truly states that as soon as proper traffic signs and street markings can be installed, Bowery will become a one-way street for northbound traffic and Center Street will be for southbound traffic only.

No traffic whatever will be permitted to enter Bowery Street from Main Street after this new regulation becomes effective. It is hoped that this change will eliminate traffic congestion on these two streets caused by parking and two-way movement of cars.

Several changes will be necessary in the traffic lane markings at the Bowery Street traffic light, as cars driving west will not be permitted to make left turns at this point, and cars driving east will not make right turns at this point.

A left turn lane will be painted on Main Street at the Center Street intersection, and several parking meters will be removed in order to facilitate turning off Main Street.

Signs will be erected this week forbidding motorists to stop or park in front of the postoffice. Since the three lanes of traffic have been established at the Water Street traffic light, it is extremely hazardous to stop cars or park there, according to Police Commissioner Franklin Martens.

An area will be reserved on the south side of Main Street, directly across the street from the postoffice, restricted to ten minute parking, for convenience of persons wishing to go to the postoffice, Martens stated, however, the time limit on this parking area will be strictly enforced.

Birth Announced

GRANTSVILLE — Mr. and Mrs. Patrick Harrington Jr., announce the birth of a son August 17, in St. Agnes Hospital, White Plains, N. Y. The mother is the former Miss Marjorie Gortner, daughter of Mr. and Mrs. Harvey Gortner.

WOMEN WANTED age 17 to 59 married or single

Become a PRACTICAL NURSE

Positions are open for women trained as Practical Nurses. You are urgently needed to fill good paying positions in doctors' offices, clinics, institutions, hospitals and private homes. This spare time training won't interfere with your present job or household duties. Mature women preferred. No high school education needed for easy, thorough training that qualifies you in a few months for lifetime security, prestige, service to the community.

Request full information › MAIL COUPON TODAY

FREE BOOKLET

Philadelphia School of Practical Nursing

8-27

Box No. 347 AX, The News Times, Cumberland, Md.

Name ....

Address ....

City .... State .... Age ......

Occupation .... Phone .... ☐ Single ☐ Married

SPECIAL CLASSES & INSTRUCTION FOR MALE STUDENTS

BANK TONIGHT AT FIRST NATIONAL

OPEN 7 to 9

FIRST NATIONAL BANK

MEMBER F. D. I. C.

Frostburg Personals

Mrs. Forrest F. Griffith and daughter, Kathryn, of Baltimore, are visiting with Mr. and Mrs. Charles Stark, Ormond Street.

Mr. and Mrs. Walter Robinson, daughter, Elaine and son, Varner of Buffalo, N. Y. were recent visitors with Mr. and Mrs. Charles Stark, Ormond Street.

Mrs. Louise Renz returned to Pittsburgh after visiting with her sisters Mrs. Arvada Paul, Mt. Savage and Mrs. Charles Stark, Ormond Street.

Mark W. Roe, of Hyattsville, is visiting with his son and daughter-in-law, Mr. and Mrs. Arthur H. Roe, 39 West Main Street.

Mr. and Mrs. Ellsworth Myers, and Mrs. Doris Cook and son, Larry, of Cleveland, returned home after visiting at the home of Mrs. E. N. Myers, South Water Street.

John B. Elliott, who is on maneuvers at Camp Meade, spent the weekend with his family at 96 Mechanic Street.

Women Of Moose Select Delegates

PIEDMONT — Mrs. Rockine Elias, junior graduate regent; Mrs. Anna Mackley, senior regent and Mrs. DeAnna Nogle, recorder, of Piedmont Chapter No. 925, Women of the Moose, were selected as delegates to the state convention to be held at Clarksburg, October 11-13 at the recent meeting of Piedmont Chapter.

Mrs. Anna Metz, ritual chairman, announced that a special drill will be held at the Moose Home Tuesday at 7:30 p. m.

The next regular meeting of Piedmont Chapter will be held September 4 at 8 p. m. with an initiation.

The program will be in charge of Mrs. Donna Fazenbaker, publicity chairman and her committee. It will be followed by a covered dish supper.

The beauties of Spain attribute their famed eyelashes of a simple home treatment: the Spanish ladies bathe their lashes frequently with olive oil.

FUNERAL FLOWERS

Try Our $5.00 Funeral Basket

BOPP'S FLOWERS

19 N. Liberty St. Ph. PA-2-4330

Phone PA 2-5040 FOR FINEST

Funeral Flowers

Beautiful Flowers For All Occasions

HABEEB'S FLOWER SHOP

26 N. Mechanic St.

OPEN 'TIL... 9

MERLE NORMAN COSMETICS

112 So. Liberty St.

Repair Work To Garrett Co. Graded Schools To Continue

OAKLAND—A complete renovation and repair job for the Center Street Primary Grades School and the Friendsville Elementary School has been finished, according to the Board of Education. This work was begun at the close of school by the two regular maintenance men, Melvin Sisler and Willoughby Callis, and by school custodians and extra helpers under the general supervision of O. T. Graser, supervisor of maintenance for the county.

Both schools have been given a complete renovation. Included in the work done are such items as repairing of window sash, new roofing, painting of the outside and all classrooms, corridors, toilets, all purpose rooms inside, laying of asphalt tile flooring for all floor space, installation of acoustical ceilings where needed, addition of new shelving, and cloak rooms for each classroom, reconditioning of furniture and the addition of some new furniture, placing all toilets in clean and sanitary condition, remodeling cafeteria facilities for the Center Street School, addition of bulletin boards and resurfacing of all chalkboards, addition of new drinking fountains and many other repairs too numerous to mention.

Along with the other program, the addition of two new rooms at Red House and the complete renovation of the old building has been completed by the contractor, William A. Shirer, and the classrooms in the old portion of the building will be renovated and ready for the opening of school on September 4. However, the remaining work at Red House, to be done by the county maintenance men, will not be completed until about October 1. This entails exterior painting, new exterior doors, repairs to window sash, removal of partitions in basement and conversion of this area into cafeteria and all purpose room, as well as numerous other improvements. When completed, excellent facilities for a rural four room school will be provided for the children at Red House School, it was stated.

The two schools which have been completed, Center Street and Friendsville, will hold "open house" Sunday, September 2, from 2 to 5 p. m. "Open house" for Red House School will be deferred until a later date.

The two new buildings for which plans are about complete, and two more summers of renovation work on old buildings will be needed to complete the goal of the Garrett County Board of Education.

Lonaconing Personals

Mrs. Logan Muster, wife of Major Logan Muster, and children, Martha and Frank, of Phoenix, N. Y., were visitors at the home of Mr. and Mrs. Frank Muster, Jackson Street, and have returned home.

Miss Margaret Williams returned to Atlanta, Ga., after being a guest of Miss Mary Jo Muster at her home in Lonaconing. Miss Muster, RN, at Jefferson Hospital, Philadelphia, returned there after spending her vacation at the home of her parents, Mr. and Mrs. Frank Muster.

Mrs. John A. Muster and children, Joyce and Bruce of Clay, N. Y., have been visiting at the home of her parents, Mr. and Mrs. William Abbott, and also at the Muster home.

Mrs. Barnard Eichwald, Stanford, Conn., visited at the home of her parents, Mr. and Mrs. John Johnson, East Main Street.

George J. Wilson is a patient in Miners Hospital, Frostburg.

Raymond C. Riffey was a patient in Sacred Heart Hospital, Cumberland, and has returned home.

Apartment for rent. Modern. Three rooms and bath. First floor. Available September 1. Phone Frostburg 740-R.
Adv—Aug. N-T-25-27.

WE INVITE THE RUPTURED OF CUMBERLAND TO

A Private Trial Fitting Of New Rice Support

If you are ruptured and wear a truss, now is your opportunity to get a 30-day trial of a scientifically constructed rupture Support "made up" to meet the needs of your particular and individual condition.

Rice Fitting Experts of Adams, N. Y. will be at the Fort Cumberland Hotel, Cumberland, Md. Wednesday, Aug. 29 to give free demonstration and private trial fittings of a Support designed to comfortably hold any reducible rupture—large or small—no matter where located or what your work may be.

Backed by more than 60 years' experience and fitted by Experts with a thorough knowledge of what they are doing, the Modern Rice Support should prove to be a revelation to the most skeptical—and you are allowed a 30-day trial period to see if this is so. No binding, cutting or chafing, but a comfortable, evenly directed pressure at just the right spot to keep bowel from escaping.

Thousands have reported entire satisfaction with the Rice Support, so why endure the burden of reducible rupture suffering if you can be free from it? Anyway, it will cost you nothing to come in and learn about Rice methods and the wonderful opportunity it offers. Just ask at the hotel desk for the Rice Experts and they will do the rest. Hours 10 to 12 a. m., 2 to 5 p. m. or 7 to 9 evenings. There is absolutely no obligation and you are promised friendly, courteous treatment.

SAFETY HINTS from the Red Cross

This is the way not to start a fire but a conflagration. Waste paper is cheap and plentiful in most households — use it to kindle a fire in an open grate, not kerosene or any similar oil.

Green Valley Hatchery Announces Expansion

MOOREFIELD — Ed Baker, manager of Green Valley Hatchery, announces the acquisition of two more incubation and hatching machines. The new machines increase the capacity of the hatchery to 56,000 baby chicks weekly or an egg capacity of 262,000.

George Eye was the technician who installed the Buckeye Incubator Company machines.

Baker stated that it will take 76,000 eggs weekly to keep the hatchery at full operating capacity. Baker also stated that practically all broiler chicks hatched are of the White Cornish Cross breeds. He stated the hatchery is open to visitors.

Attend Funeral

FROSTBURG — Mr. and Mrs. Leo Kile, Laurel; Mr. and Mrs. Edgar McKenzie, Rockville; Mrs. Jean Wade and Mrs. Althea Smith, Akron, Ohio; Mr. and Mrs. Emmett Green and son, Charles, Philadelphia; Mr. and Mrs. James Shephard, Cleveland; Mr. and Mrs. Ward Wilson, Hagerstown; Mr. A. A. Linnenbrogger, Washington, D. C.; Mr. and Mrs. Elmo Biller, Charleston, W. Va., and Dale Delaney, Baltimore, were out of town guests attending the funeral services of Owen R. Linnenbrogger recently.

For Sale: Girl's bicycle. Excellent condition. Phone Frostburg 701-J-4.
Adv—Aug. N-T-25-27.

Palace Theatre

AIR-CONDITIONED

MONDAY-TUESDAY

AMERICA'S OWN MUSICAL! Now On The Screen!

GUYS and DOLLS

in CINEMASCOPE and in COLOR!

Miss Jean Camper Will Speak Before Friends Aware Unit

WESTERNPORT — Miss Jean Camper, supervisor of special education for the Allegany County Board of Education, will meet with the Friends Aware of Handicapped Children, Thursday at 7 p. m. at the Union Hall, Main Street.

Miss Camper will discuss with the local group, plans for work to be accomplished this year with mentally handicapped children of the Westernport area.

Tri-Towns JC Unit Adopts Fall Projects

PIEDMONT — Members of the Tri-Towns Junior Chamber of Commerce will repair and repaint the front of the Westernport Health Center.

At a recent meeting of the group Luther Crites was named chairman of the project. Members, in their spare time, will mend the cracks and holes in the front of the building. After the cement is set, the front of the building will be painted.

A campaign to secure new members will be started the next meeting of the association Monday, September 17. Prospective members will be guests.

Ken Sulser has been appointed chairman of the membership drive. Ken Froman is president.

A color film with sound, "Sea Chasers" was presented at the meeting. Plans were also made for a "Get Out the Vote" campaign to be conducted before the national election in November.

Frostburg Briefs

The regular monthly meeting of Miners Hospital Auxiliary will be held this evening at the American Legion home, Main Street at 8 o'clock.

The Van Dyke Bible Class of First Methodist Church will hold their annual dinner at the Layman farm, Route 40 west of Frostburg Tuesday. Members of the class will meet at the church at 5:45 p. m. to go by bus to Layman's.

Efficient Feeding IS NOT LUCK!

We Have A Definite Program For All Poultry and Livestock

Rocco Feeds of West Virginia, Inc.

Moorefield, W. Va. Phone 85-181

MORGAN BROS. FARM SUPPLY

OLIVER SALES & SERVICE

W. Main St. Frostburg

Phone 1080

1953 FORD TRACTOR

NEW TIRES, 2-SPEED TRANSMISSION A-1 CONDITION

Baler Twine 8.00 per bale

Furnished or Unfurnished

APARTMENTS FOR RENT

Main Street, Frostburg

ALL UTILITIES INCLUDED

INQUIRE at 63 E. MAIN ST., FROSTBURG

St. Peter's Episcopal Lawn Festival Slated Tomorrow

LONACONING — A lawn fete and bazaar will be held tomorrow, beginning at 7:30 p. m. at St. Peter's Episcopal Church lawn.

There will be sandwiches, home-made ice cream, music, games, parcel post sale, bake sale, candy, cookies and pies at the bazaar.

Yesterday the Youth Group held a swimming party. Miss Elizabeth L. Atkinson is advisor to the group.

Mid-week Communion service will be held Wednesday, at 9:30 a. m. Choir rehearsal is scheduled at 7:30 p. m.

The Church School teachers meeting will be held Thursday, at the home of Mrs. J. E. Snelson, Midland.

Rev. Leslee E. Schwindt, vicar, will be in the church for consultation on Saturday, September 1, from 6 p. m. until 6:30 p. m.

Holy Communion will be held Sunday, September 2, at 7:30 a.m.; Holy Communion and sermon at 9:30 a.m.; Church School and nursery at 9:30 a. m.

September 9 the Church School will begin its new teaching series. Courses of instruction have been purchased for all classes. Mrs. Leslie R. Miles Jr. has been appointed Church School superintendent by the vicar, and will teach the class for ages seven, eight and nine. Mrs. James E. Snelson will teach the pre-confirmation class and Miss Elizabeth L. Atkinson, kindergarten. The nursery will continue to be kept by women of St. Peter's congregation.

The car wash was a financial success. The committee in charge included Jack Wilson, Larry Davis, Garlitz Barclay, Edward Humphrey's Jr., Mrs. Robert Peebles, Dr. and Mrs. Leslie R. Miles Jr., Mrs. Tim Connor, Mrs. James F. Bosley, Miss Elizabeth L. Atkinson and Miss Patty Foote.

Food Registration

LONACONING—Today and Tuesday will be registration days for food surplus from 1 p. m. until 3 p. m. at the Red Cross room, Main Street.

Apartment for rent, 59 Bowery St. 4 rooms and bath. Phone Fbg. 77-J after 5 P. M.
Aug. N-T 27, 28, 29

For Sale: Washing machine, vacuum cleaner, radio, fruit jars, lady's storm coat. Frostburg 639-W.
Adv—Aug. N-T-25-27.

POWER MOWER REPAIRS

Complete Line of Genuine Parts

FACTORY AUTHORIZED SERVICE

Clarysville Motors

Thomas Gracie and Everett Warne

PHONE 1100

RADIATORS REMOVED REPAIRED RECORED

DON'S Radiator Shop

208 MECHANIC ST. FROSTBURG

PHONE 759-R

Special This Week!

1950 OLDS

Super '88'

4-Dr. Sedan

$495

Green Chev. Co.

Phone 200 .... Frostburg

OPEN EVENINGS

OPERATION HOME IMPROVEMENT '56—the year to FIX Chamber of Commerce of the U.S.

HOME IMPROVEMENT!

$500 LOAN

Costs $15.97 Monthly*

*FHA TITLE I LOAN

No down payment required

No mortgage papers, legal fees

Up to 36 months to repay

Present mortgage no obstacle

BORROW	REPAY MONTHLY over 36 months
$ 500 for 3 years	$15.97
$1000 "	31.94
$1500 "	47.91
$2000 "	63.88
$2500 "	79.85

First Federal Savings & Loan Association

141 Baltimore Street

tiny full-powered! 4-transistors

ZENITH Diplomat HEARING AID

only $115

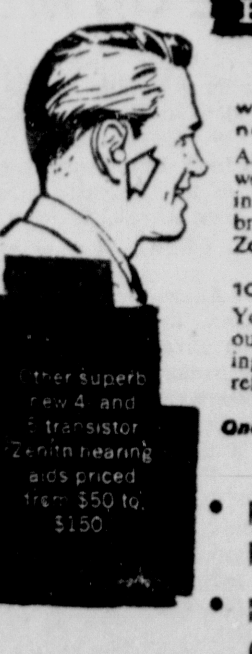

worn entirely at the ear... no dangling cords!

Another Zenith triumph! Remarkable new wearing ease! The "Diplomat" slips on or off in a jiffy... weighs less than an ounce. Yet it brings full power... brilliant clarity... famous Zenith quality!

10-Day Money-Back Guarantee

Your Zenith Hearing Aid must in your opinion outperform any other make—even those selling for $250 or $300... or your money will be refunded in full.

Other superb new 4 and 5 transistor Zenith hearing aids priced from $50 to $150

One-Year Warranty—Five-Year Service Plan
Easy Time Payments Arranged!

- PRIVATE CONSULTATION ROOM
- FOR APPOINTMENT WRITE OR PHONE PA 2-6330!

The S. T. Little Jewelry Co.

REGISTERED JEWELERS AMERICAN GEM SOCIETY

WOW

a 6½ inch Mall CIRCULAR POWER SAW

ONLY $34.95

THE GREATEST POWER SAW VALUE IN OUR HISTORY!

Your best economy buy — a sturdy power saw for home, farm or industrial use — the most for your money in every way.

Come in and see this saw today. You will really like its rugged lightweight construction. And you'll be pleasantly surprised when you see the fine work this saw will do easily and the work it will save you. It will cut bricks, concrete blocks, Masonite, sheet metal, wood or almost any building material. Cuts 2 x 4 at 45°.

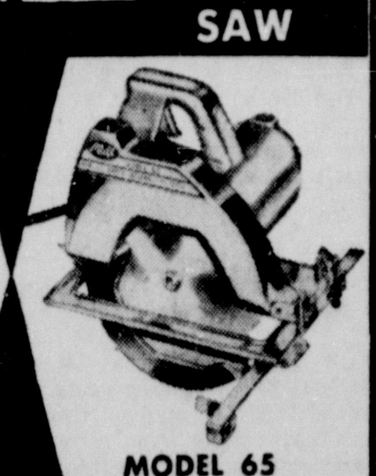

MODEL 65

BOB'S RADIO

PHONE 87

69 E. Main Street Frostburg

The Cumberland News

Published daily except Sunday, 7-9 S. Mechanic St., Cumberland, Maryland by The Times & Alleganian Company.
A. T. BRUST, JR., Managing Editor
Member of The Audit Bureau of Circulation
Member of The Associated Press
Subscription rates by Carrier
36c per week .06 single copy
Mail Subscription Rates Cumberland News
1st, 2nd, 3rd and 4th Postal Zones
$1.25 Month — $7.00 Six Months — $14.00 One Year
5th, 6th, 7th and 8th Postal Zones
$1.50 Month — $8.50 Six Months — 17.00 One Year
The Cumberland News assumes no financial responsibility for typographical errors in advertisements but will reprint that part of an advertisement in which the typographical error occurs. Errors must be reported at once.

Monday Morning, August 27, 1956

The Auto Picture Is Pointed Up

Discontinuance of passenger car manufacturing by Packard, one of the oldest and at one time most respected names of the American automobile scene, focuses new attention on the plight of one of this country's basic industries. Admittedly, the auto makers have had rough sledding since the end of the Korean War, when the post-World War II demand for new cars was finally reached and surpassed.

Although the "Big Three"—General Motors, Ford and Chrysler — have had their share of troubles during this period of transition from a seller's to a buyer's market, it is not surprising that the hardest hit were the smallest companies. The big question in the minds of economists, as they reappraise the industry today, is whether the Packard incident will be a solitary ruffle in the comparative calm, or will there be a series of tranquility disturbing actions similar to the consolidations of the past two years?

Initial surveys seem to indicate the auto industry is beginning to pull itself out of deep water by cutting its stockpile of new cars. Since March the on hand stock of new cars in the U. S. has declined approximately one-third, from 900,000 units to 600,000. If this trend continues, there is a likelihood that many dealers will have sold most of their 1956 models before the 1957 creations make their appearance in the fall.

Retail dealers have been favored this summer by two factors: An unusually light upsurge in sales during the early part of the season has developed into a heavier than usual summer demand, and there is no doubt that 1957 models will be priced higher because of the increased cost of steel.

It thus appears the industry is slowly aligning itself to meet changing conditions, and the closing of Packard is probably an unfortunate, isolated occurrence instead of the first of a new series of upheavals.

These Days

By George E. Sokolsky

Joe Smith

Is there a Joe Smith?

Of course, in every town and village in the United States, there is a Joe Smith of some kind, a fellow who went to school, maybe to high school, maybe even to some kind of college; who fought in World War II or maybe even in the Korean War; who runs a store or an insurance office, or is a realtor or mortician; who belongs to Rotary, Kiwanis, Lions or something, who belongs to the American Legion or the Veterans of Foreign Wars; who usually voted Republican but sometimes Democratic or for nobody.

Joe Smith goes to church most Sundays and also to the men's club of his church on Wednesday nights. He thinks that his minister is a learned man and is a good guy. Joe is married, has a couple of kids and owns two cars, thus fulfilling the Republican hope for two cars in every garage, or was it two chickens in every pot? Joe is neither a common man nor an average man. He is just Joe Smith, citizen.

So Joe Smith's name was mentioned at the Republican Convention at San Francisco for vice president. Why not? Is there any harm in mentioning a name? It got a laugh. Everybody had decided unanimously to nominate Richard Nixon for vice president. Harold Stassen had capitulated after three weeks of playing at independence.

But out of Nebraska came a voice of non-conformity—one out of more than 1,300. That is strong, powerful, unmistakable non-conformity. It is of the stuff that made Emerson and Thoreau. It is really of the stuff that made America.

They all laughed. No, not all. Some were angry when Mr. Carpenter of Nebraska said that he wanted to nominate Joe Smith. And he wanted to nominate Joe Smith because the convention was dull and dry-as-dust and it had been arranged for television and the delegates were really behaving too well and who wants to be regimented like a bunch of dancers all raising their arms and legs to the same beat and nobody stepping out of line.

True, Carpenter will get the devil from his wife when he gets back home, but the boys will slap him on the back for stopping the show over in the Cow Palace in San Francisco where everybody did everything unanimously and nobody even said boo to a goose. Yes, the boys will slap him on the back and maybe, they will even buy him a cigar, because old Carpenter, he stopped the unanimous show and he gave the reporters and television boys, the wrong number, his own telephone number in this little town — do I need to remember the name — out there in Nebraska.

Sure, they all telephoned at once and all they got was a busy signal, until someone reached the missus who said there ain't no Joe Smith at that place. The missus knew what she was talking about because she saw it all on television along with the ads of razors and automobiles and dish-washing machines and the female announcers competing with the orators for time and attention. The missus had seen it all and she was kind of sneaking proud of her boy that he stood out in the Republican Convention like a sore thumb. Why not?

If Harry Truman could do it at Chicago, why couldn't her man do it at San Francisco? But did you see Bess' face? Yes, the womenfolks, they have to keep things right by giving the menfolks hell. Yes, she would give Carpenter hell when he got back from the convention; she would say he was celebrating, which he shouldn't have been, but she would bake a cake and cook him some pancakes oozing with butter and syrup and covered with good country sausage. That's what she'd do to show him that she was giving him hell, because that's what Bess gave Harry, but there is no hard-feeling about it. No, sir!

And so, here's to Joe Smith, mentioned for vice president once, on the memorable August 22, 1956, and forgotten immediately after. He is the symbol of liberty to think, to speak, to be wise or stupid, to laugh or cry, to be in order or out of order, to defy authority and tradition and the commands of the great.

God bless Joe Smith.

(Copyright, 1956, King Features Syndicate, Inc.)

Behind The 1888 Ball

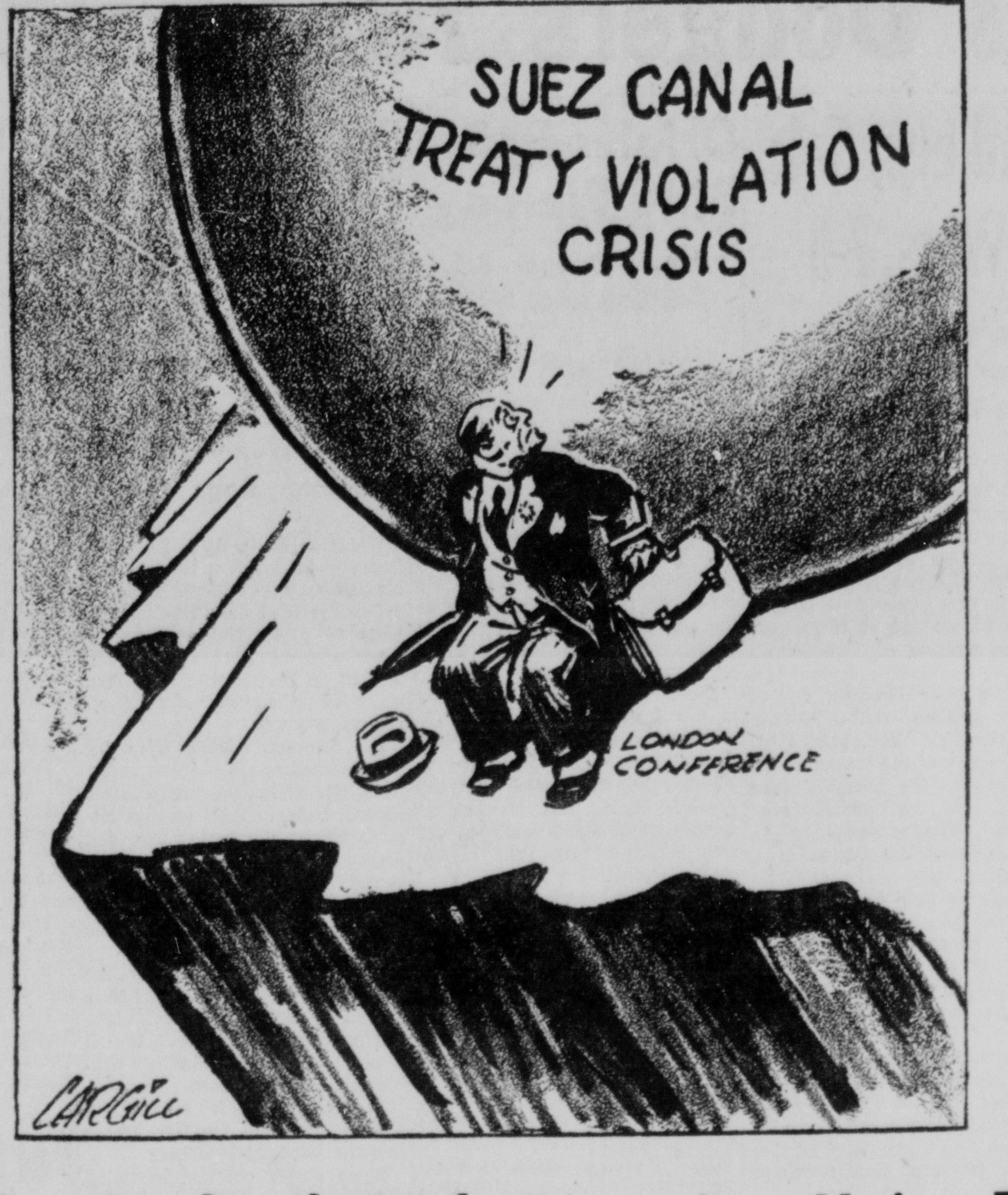

Kefauver Was Urged To Stay Out Of Chicago Vice Presidential Race

By Drew Pearson

WASHINGTON—Many inquiries have been received about the last hectic day of the Chicago Convention—was it really an open race? Did the Democrats plan it that way? What really happened behind the scenes when Estes Kefauver finally nosed out Senator Jack Kennedy for vice president?

For sheer drama, no other political race in years has come anywhere near the Chicago windup. So here is the full story of that exciting photo finish:

After Adlai Stevenson notified the convention that the choice of vice president would be wide open, Speaker Sam Rayburn and Senator Lyndon Johnson of Texas were indignant. They had managed to keep the civil rights issue from splitting the Democratic party; now they feared ballot after ballot over the vice presidency would prolong the convention, arouse bitterness. They urged Stevenson to change his mind. He refused.

Rayburn and Johnson therefore contacted the major delegations—New York, Illinois, etc.,—and arranged that each state would vote for whomever it pleased on the first ballot, then ditch favorite sons and narrow the race down to the two leading contenders.

Frantic Night

There followed a night of frantic maneuvering. Johnson and Rayburn put in call after call trying to block Kefauver. They did not know that Kefauver almost did not run.

His top advisers, Jiggs Donohue, ex-Attorney General Howard McGrath, and Dick Wallace, went into a midnight huddle, urged Kefauver to stay out of the race. They figured Stevenson had made a secret deal with another candidate. They knew Stevenson had told Truman that he didn't trust Kefauver.

The Tennessee senator listened patiently. Nancy, his wife, and Col. Bill Roberts, his treasurer, urged him to stay in the race. He did.

Kefauver's decision came just after 1 a. m. Within an hour, political lieutenants rounded up 700 people for a 2 a. m. rally in the Conrad Hilton Hotel. Delegate after delegate bobbed up to tell how important it was to nominate "Keef."

At 3:30 a. m., a smaller group of delegates huddled with Colonel Roberts to arrange strategy. Floor leaders were assigned to each delegation. A communications system was arranged, with Roberts in control at the Stock Yards Inn, whereby leaders could send word to pro-Kefauver men through the turmoil of the convention floor.

Kennedy's Father Phones

Senator Kennedy was also busy through the night. His father, millionaire Joseph Patrick Kennedy, first chairman of the Securities and Exchange Commission, chairman of the Maritime Commission, ambassador to England, was rewarded richly by Roosevelt, but wavered repeatedly about supporting Roosevelt. He raised money for Joe McCarthy, huddled with Cardinal Spellman and McCarthy. The younger Kennedy, a down-the-line Democrat, has differed with his father, made a fine senator.

Kennedy had three separate headquarters in Chicago, spent considerable money.

During the night, the elder Kennedy was on the Trans-Atlantic phone from Nice, France. A heavy contributor to Democratic coffers, he placed a dozen calls to leaders in Chicago.

Early next morning, Senator Albert Gore of Tennessee, encouraged by Rayburn and Johnson, asked Governor Clement of Tennessee whether he would step aside as a candidate, give Tennessee's votes to Gore. Clement hedged. Later he stepped aside.

Senator Hubert Humphrey of Minnesota scurried for votes. His own Minnesota delegation was against him. But as the balloting started, Neil Stabler, a Michigan delegate, went to Kefauver's headquarters at the Stock Yard Inn and proposed that Kefauver give Humphrey the Minnesota votes as a courtesy.

Kefauver advisers were opposed They argued it was too risky, that Humphrey might roll up too many votes on the first ballot, so many he could defeat Kefauver later. Humphrey was then considered Kefauver's No. 1 rival.

Bob Short, Kefauver leader inside the Minnesota delegation, flatly opposed any concession to Humphrey. But Kefauver ruled otherwise. So Short agreed to throw all Minnesota's 30 votes to Humphrey.

The First Ballot

At 12 o'clock noon Kefauver had time to take a shower and change his clothes. He had been up most of the night. In a nearby room in in the Stock Yards Inn, Senator Kennedy began to run the water in his bathtub. He, too, had been up most of the night.

The balloting began.

Kennedy rolled up surprising strength—304 votes. Big blocs of Southern votes went for him — Georgia, Virginia, Arkansas—states which in 1928 attacked Al Smith because of his religion. Humphrey trailed with only 134½ votes. Gore polled 178; Kefauver led with 483½.

TV men arrived at Kennedy's room, found him in undershorts. "No pictures," he said..."I think Estes is going to win anyway."

New Jersey, Texas, Tennessee, other states streamed off the convention floor to caucus.

United Press's Pat Wiggins, who someday will be a better newsman than her daddy, Editor Russ Wiggins of the Washington Post, pulled a "Drew Pearson" and got inside the secret Texas caucus. Bill Hobby, son of Oveta Culp Hobby of Houston, Texas, dared her to go in. Nobody recognized her. Lyndon Johnson was presiding.

Editor's Note — Next installment of the dramatic windup of the Chicago convention will appear tomorrow.

(Copyright, 1956, The Bell Syndicate, Inc.)

Ike Credited With Restoring Unity To America

By Joseph and Stewart Alsop

SAN FRANCISCO

The President's acceptance speech had not been delivered before those around him began talking jubilantly about a very different sort of campaign from the one discussed thus far.

White House staff men are happily thanking the Democrats for the personal attacks on Eisenhower that were heard at Chicago, as though the other party's spokesmen had done their staffwork for them. The President, who has been let off wonderfully easily in the last three and three-quarters years, has not developed a politician's normal insensitivity to partisan criticism. It appears that the Democrats' denunciations — and especially their references to "a part-time President" — angered him deeply and made him eager for the fray ahead.

Seem Healthy Confident

For this reason, those close to Eisenhower are now predicting that he will make at least eight and probably more television appearances, instead of the five or six originally projected. They are even predicting that he will take the stump, at least in a limited and dignified way, in the states where it will do most good. And although the television screen still emphasizes his enduring loss of weight, the President in the flesh seemed to glow with health and confidence in this high moment here in San Francisco. Looking at him responding to the fervent adulation of the city and his party, one could well believe he might end by plunging into the thick of the battle and staying in the front line until he was sure of victory.

Watching him in action, one could not help but think back to four years ago, when a not very enthusiastic and visibly untried Eisenhower came before the Republican Convention to make an obviously sincere but heavy and shambling acceptance speech. Then, you would have said he would never make a politician.

But now he is a new master of the political art, who has stolen or quietly muffled just about every issue the Democrats could possibly use against him, except the single unavoidable issue of his health (which is one more reason for suspecting that he will end by doing some cross-country stumping, for there is no more effective way for him to muffle the health issue, too).

Ike Commands Admiration

In pure political terms, in truth, the performance of the first Eisenhower years has been nothing less than brilliant. But it is not only the political agility and astuteness of this performance that commands admiration. By patience and wisdom, the President has not just united a party that was sadly divided, but he has given his political opponents a steeply uphill row to hoe.

By the same patience and wisdom, the President has also united a country that was sadly divided, and given an astonishing new impetus to America's productive power. Of the prosperity which we now enjoy, it is surely needless to speak at any length. Anyone can see it all around us, despite the unevenness of distribution that has angered the farmers. But the unity of America that Eisenhower has achieved, it is not possible to speak too long or too enthusiastically.

This has been his greatest gift—to end the civil war of the spirit that was tearing and rending and embittering this country, and bring back a decent, seemly concord among Americans. Four years ago, no man trusted his neighbor, and there were moments when it seemed as though every decent American tradition would finally be forgotten in the madness of mutual suspicion. But now that is all over, like a bad dream, and the exploiters of suspicion are almost as completely forgotten as the creatures of last night's nightmare on a fine, bright morning.

Yet it must be added that these great achievements have been bought at a price. At bottom, the mutual suspicion that formerly hag-rode us was the instinctive, unreasoning response of the less hardy and tough-minded Americans to the unaccustomed stimulus of danger from abroad.

Danger Still Here

One of the ways that Dwight D. Eisenhower has restored concord among us has been to convince Americans that the danger is not there any longer. Yet it is there, none the less, changed in form to be sure, with less external and outspoken menace than in the time of aging paranoiac Stalin, but still a very grave danger.

In essence, the danger lies in the rapid and progressive shift of the world balance of power against America and all the West. It is not the military balance only that is shifting. It is the political balance, as one can see in Suez and in Singapore and indeed in almost every vital region of Europe and Asia and Africa. It would have needed great and costly and very painful efforts to reverse this trend of the power balance. If those efforts had been demanded by the President, concord could never have been restored to us; but they were not demanded.

There is the heart of Dwight D. Eisenhower's enormous gamble. If it comes off, he will be remembered as one of our greatest presidents. But if the gamble fails, the cheers in San Francisco will look decidedly premature in the harsh light of history. Perhaps it is just as well that besides a singularly wise man and famously expert gambler, Dwight D. Eisenhower has a deserved reputation of being one of the luckiest leaders of his era.

(Copyright 1956, New York Herald Tribune Inc.)

Baering Down On The News

By Arthur "Bugs" Baer

Like King Brothers' Circus the political glass-snake has put itself together again.

The King Brothers halved itself in Stroudsburg and Middletown. The parliamentarian sideshow chose Chicago and San Francisco. Now they are all on the road again with the plebiscite gaping at the stenciled frescoes on the tattooed lady.

The constituency will gander the 24 sheets, look at the street parade and watch the show. Then on an irrevocable Tuesday in November it will reverse the merit system of Hollywood by awarding the trophy to Oscar.

From what we learned from the twin-bedlams the Democrats will accentuate r e f o r m, economy, prosperity, peace, living wages, good roads, adequate housing and your choice of 28 flavors of ice cream.

The Republicans will add air conditioning, cross-town transfers, two hours for lunch and green trading stamps.

So it doesn't make much difference who cops the nod in November. The great John L. Sullivan said it all in New Orleans. The title remains in America.

The summary of the corn-mills indicates the Democrats are better talkers than the Republicans. That fellow from Tennessee sure blew the bunghole out of the molasses barrel.

Down our way we don't have to worry about putting marks in squares or circles. There's an obliging fellow in the election booth who does all that work for us.

(Distributed by INS)

International Affairs

By Roger Babson

BABSON PARK, Mass.—Readers are naturally interested in what I think may cause the next stock market decline. I have heretofore discussed the domestic political situation, which could be very much upset by President Eisenhower's physical condition; also the fact that many purchasers on installments are getting physically and mentally tired with "keeping up with Lizzie." Therefore, this week I will confine myself to the international situation.

Communism On The Decline

I think that the Russian leaders, who are primarily interested in holding their own jobs, believe that they now have a better chance of spreading communism through diplomacy than through threatened violence. The first step in such a campaign was the discrediting of Stalin. The second step has been apologizing to Tito for various things they have done. The real reason for their change is that communism is contrary to human nature. These Russian leaders now believe it must be brought about slowly and cannot be forced.

The real conflict will be between the East and the West. The Russian leaders are trying to consolidate the eastern half of the world, including China, India, and the East Indies, and forget Europe and North and South America.

What Washington Knows

This situation has been carefully discussed behind closed doors in Senate committee rooms. These select committees have been told things that the public does not yet know. The White House and our leading statesmen are correct in following this policy until they find the answer; then it will be told to the people.

This news could greatly affect general business. Certainly our several hundred thousand soldiers in Europe could be withdrawn and defense appropriations would be reduced. This would harm some industries and localities, while other industries would be helped.

To summarize my thoughts, I herewith give 10 brief forecasts.

(1) Both political parties will make an effort to keep this inside information secret until after November 6 of this year.

(2) Our European allies are quietly being adjusted to this change in our policy. This can be done, even in the case of Great Britain, because the people of those countries do not expect to have all the inside confidential information.

(3) Ordinarily, official statements by Russia would receive considerable attention. Due to the present admission by the Russian government of Stalin's treachery, butchery, and dishonesty, the capitals of other countries will now be skeptical of all Russian political announcements.

(4) I sometimes think that only a great world religious movement could save the day for all concerned. I see no sign of such a movement at the present time. More people are attending churches, but what we hear seems to go in one ear and out the other. Too many churches are becoming high-grade social organizations rather than teaching us to be willing to sacrifice for other families and nations.

(5) By 1965, Germany may again attempt a local European war to control Europe and liberate the Russian satellites.

Fear Having Results

(6) The fear of the atomic bomb and especially of the H-bomb may bring us to our knees. This fear is already having its results. Another factor in the situation is the "guided missile," which could entirely change warfare. The guided missile, however, has not yet been made accurate enough to endanger us.

(7) President Truman's trip abroad will be helpful to the situation. This also applies to all student exchanges and to the great tourists who travel this summer from the U.S. and other countries.

(8) I see no reason why we should have much decline in the stock market during 1956, provided some very unexpected serious event does not occur.

(9) I certainly do not look for World War III for many years, because the people of the United States are in no mood to enter such.

(10) The conservative and patriotic program for each reader is to keep up retail purchases, continue present advertising, and gradually get out of debt.

Public's Attitudes Toward Epilepsy Are Changing

By Dr. Theodore R. Van Dellen

The person with epilepsy should be happy he lives in this generation; more than 75 per cent of victims of this disease can lead a normal life. Prior to the development of modern remedies, treatment was based on folklore.

Almost everything animal, vegetable, and mineral was used to control seizures. Nostrums included chicken's claws, mole's blood, and frog's gall. Imagine the torture of living in a Russian village where it was believed that in individual with a convulsion was overpowered by a demon. Treating consisted of beating the sufferer with a sacred chain to force the evil spirit to leave.

In other parts of the world people thought the demon was inside the head and, to allow the devil to escape, it was necessary to drill or knock holes into the skull (trephining).

In a later era, the patient was forced to lead a sheltered life. He was never exposed to wind or sudden changes in temperature. Moisture was blamed for precipitating the fits and baths were out of the question. Epileptics could not marry or mingle with the opposite sex. When an epileptic woman became pregnant she was buried alive and the father of the child was castrated.

The stigma surrounding epilepsy was still evident 25 years ago. Some parents were ashamed to take their afflicted child to the family physician and bought medication through the mails. A few unfortunate epileptics spent their life in the attic because the disease was considered a family curse.

But the days of devils, demons, and magic are over. We now know that epilepsy consists of a group of symptoms produced by alterations in the brain waves. This leads to periodic transient episodes of loss of consciousness, which may be associated with convulsions or disturbances in feeling or behavior.

Our modern medicines have done a miraculous job but we do not have an ideal drug that is safe and equally effective in all types of epilepsy. This is not a serious handicap, however, because there is a wide choice of remedies for the different kinds of seizures and if one fails, combinations of drugs may be used successfully.

But the use of these agents requires diligence and patience on the part of the epileptic and his family. Switching from one to another calls for a period of trial and error and is not suggested unless the current medication is not proving satisfactory.

TOMORROW: Exchanges for blood.

FOODS AND ASTHMA

D. C. writes: Could eating certain foods make bronchial asthma worse? I seem to wheeze more when I eat corn, strawberries, and chocolate.

REPLY

Yes. The majority of asthmatics are sensitive to an inhalant, but some are allergic to foods. In this respect you may have uncovered the cause of your condition. Special tests would be needed to confirm your suspicions. Meanwhile send a stamped, self-addressed envelope for our leaflet on bronchial asthma.

OTHER THERAPY BETTER

P. W. writes: Are the lungs collapsed in treating tuberculosis?

REPLY

The efficacy of our new medications and surgical procedures has lessened the need for collapse therapy.

OLD TERM

A. G. writes: When I was a kid 50 years ago I often heard the term galloping consumption. What was this disease?

REPLY

Tuberculosis of the lungs. In those days the victim often galloped to a quick death.

To the limit of space, questions pertaining to the prevention of disease will be answered. Personal replies will be made when return stamped envelope is enclosed. Telephone inquiries not accepted. Dr. Van Dellan will not make diagnosis or prescribe for individual diseases.

Try And Stop Me!

By Bennett Cerf

A wealthy old gent was napping on his couch when two 6-year-olds barged in looking for his grandson. "Hey, Butch!" hollered one. "Ssh," cautioned the other, "I think grandpop's asleep."

The old gent kept his eyes closed, hoping the intruders would buzz off, but the next thing he knew, tiny fingers had pried open one of his eyelids, and a youngster's voice was piping, "Yep, he's in there, all right!"

8-27

"You should have been living in Hoboken when I was a boy," reminisced old Mr. Schultz. "The water supply was never adequate. People had to boil and reboil it so they could use it over and over again."

"Didn't you get sick from it?" asked s o m e b o d y. "Not us Schultzes," was the reply. "We drank nothing but beer!"

There's a midget down in Texas giving his neighbors plenty of headaches. They don't know whether to boast that he's the smallest or the biggest midget in the world!

Copyright, 1956, by Bennett Cerf — Distributed by King Features Syndicate

You're Telling Me!

By William Ritt

A Canadian educationist, Dr. Geoff Wheable, asks that all schools be completely air-conditioned so that year-around schooling would be possible and summer vacations abolished. Junior hopes somebody puts the chill on that idea—quick!

The kinder a sheep is treated the more wool it yields, says an Australian expert. Hmmm—sounds to us like just another yarn.

In the British House of Lords, Lord Merthyr called Lord Farington "old-fashioned" for referring to "a hotel" as "an hotel." If his lordship wanted to be really modern he should have said "a motel."

Five California longshoremen are charged with swiping 200 girdles. Looks like the boys are in a tight spot.

An Italian automotive engineer has designed a new kind of bus—air-conditioned and equipped with radio telephones, television sets and individual arm chairs. Seems they're making it tougher and tougher for us stay-at-homes to stay home!

The Cumberland News

Published daily except Sunday, 7-9 S. Mechanic St., Cumberland, Maryland by The Times & Alleganian Company.
A. T. BRUST, JR., Managing Editor
Member of The Audit Bureau of Circulation
Member of The Associated Press
Subscription rates by Carrier
36c per week .06 single copy
Mail Subscription Rates Cumberland News
1st, 2nd, 3rd and 4th Postal Zones
$1.25 Month — $7.00 Six Months — $14.00 One Year
5th, 6th, 7th and 8th Postal Zones
$1.50 Month — $8.50 Six Months — 17.00 One Year
The Cumberland News assumes no financial responsibility for typographical errors in advertisements but will reprint that part of an advertisement in which the typographical error occurs. Errors must be reported at once.

Monday Morning, August 27, 1956

The Auto Picture Is Pointed Up

Discontinuance of passenger car manufacturing by Packard, one of the oldest and at one time most respected names of the American automobile scene, focuses new attention on the plight of one of this country's basic industries. Admittedly, the auto makers have had rough sledding since the end of the Korean War, when the post-World War II demand for new cars was finally reached and surpassed.

Although the "Big Three"—General Motors, Ford and Chrysler — have had their share of troubles during this period of transition from a seller's to a buyer's market, it is not surprising that the hardest hit were the smallest companies. The big question in the minds of economists, as they reappraise the industry today, is whether the Packard incident will be a solitary ruffle in the comparative calm, or will there be a series of tranquility disturbing actions similar to the consolidations of the past two years?

Initial surveys seem to indicate the auto industry is beginning to pull itself out of deep water by cutting its stockpile of new cars. Since March the on hand stock of new cars in the U. S. has declined approximately one-third, from 900,000 units to 600,000. If this trend continues, there is a likelihood that many dealers will have sold most of their 1956 models before the 1957 creations make their appearance in the fall.

Retail dealers have been favored this summer by two factors: An unusually light upsurge in sales during the early part of the season has developed into a heavier than usual summer demand, and there is no doubt that 1957 models will be priced higher because of the increased cost of steel.

It thus appears the industry is slowly aligning itself to meet changing conditions, and the closing of Packard is probably an unfortunate, isolated occurrence instead of the first of a new series of upheavals.

These Days

By George E. Sokolsky

Joe Smith

Is there a Joe Smith?

Of course, in every town and village in the United States, there is a Joe Smith of some kind, a fellow who went to school, maybe to high school, maybe even to some kind of college; who fought in World War II or maybe even in the Korean War; who runs a store or an insurance office, or is a realtor or mortician; who belongs to Rotary, Kiwanis, Lions or something, who belongs to the American Legion or the Veterans of Foreign Wars; who usually voted Republican but sometimes Democratic or for nobody.

Joe Smith goes to church most Sundays and also to the men's club of his church on Wednesday nights. He thinks that his minister is a learned man and is a good guy. Joe is married, has a couple of kids and owns two cars, thus fulfilling the Republican hope for two cars in every garage, or was it two chickens in every pot? Joe is neither a common man nor an average man. He is just Joe Smith, citizen.

So Joe Smith's name was mentioned at the Republican Convention at San Francisco for vice president. Why not? Is there any harm in mentioning a name? It got a laugh. Everybody had decided unanimously to nominate Richard Nixon for vice president. Harold Stassen had capitulated after three weeks of playing at independence.

But out of Nebraska came a voice of non-conformity—one out of more than 1,300. That is strong, powerful, unmistakable non-conformity. It is of the stuff that made Emerson and Thoreau. It is really of the stuff that made America.

They all laughed. No, not all. Some were angry when Mr. Carpenter of Nebraska said that he wanted to nominate Joe Smith. And he wanted to nominate Joe Smith because the convention was dull and dry-as-dust and it had been arranged for television and the delegates were really behaving too well and who wants to be regimented like a bunch of dancers all raising their arms and legs to the same beat and nobody stepping out of line.

True, Carpenter will get the devil from his wife when he gets back home, but the boys will slap him on the back for stopping the show over in the Cow Palace in San Francisco where everybody did everything unanimously and nobody even said boo to a goose. Yes, the boys will slap him on the back and maybe, they will even buy him a cigar, because old Carpenter, he stopped the unanimous show and he gave the reporters and television boys, the wrong number, his own telephone number in this little town — do I need to remember the name — out there in Nebraska.

Sure, they all telephoned at once and all they got was a busy signal, until someone reached the missus who said there ain't no Joe Smith at that place. The missus knew what she was talking about because she saw it all on television along with the ads of razors and automobiles and dish-washing machines and the female announcers competing with the orators for time and attention. The missus had seen it all and she was kind of sneaking proud of her boy that he stood out in the Republican Convention like a sore thumb. Why not?

If Harry Truman could do it at Chicago, why couldn't her man do it at San Francisco? But did you see Bess' face? Yes, the womenfolks, they have to keep things right by giving the menfolks hell. Yes, she would give Carpenter hell when he got back from the convention; she would say he was celebrating, which he shouldn't have been, but she would bake a cake and cook him some pancakes oozing with butter and syrup and covered with good country sausage. That's what she'd do to show him that she was giving him hell, because that's what Bess gave Harry, but there is no hard-feeling about it. No, sir!

And so, here's to Joe Smith, mentioned for vice president once, on the memorable August 22, 1956, and forgotten immediately after. He is the symbol of liberty to think, to speak, to be wise or stupid, to laugh or cry, to be in order or out of order, to defy authority and tradition and the commands of the great.

God bless Joe Smith.

(Copyright, 1956, King Features Syndicate, Inc.)

Behind The 1888 Ball

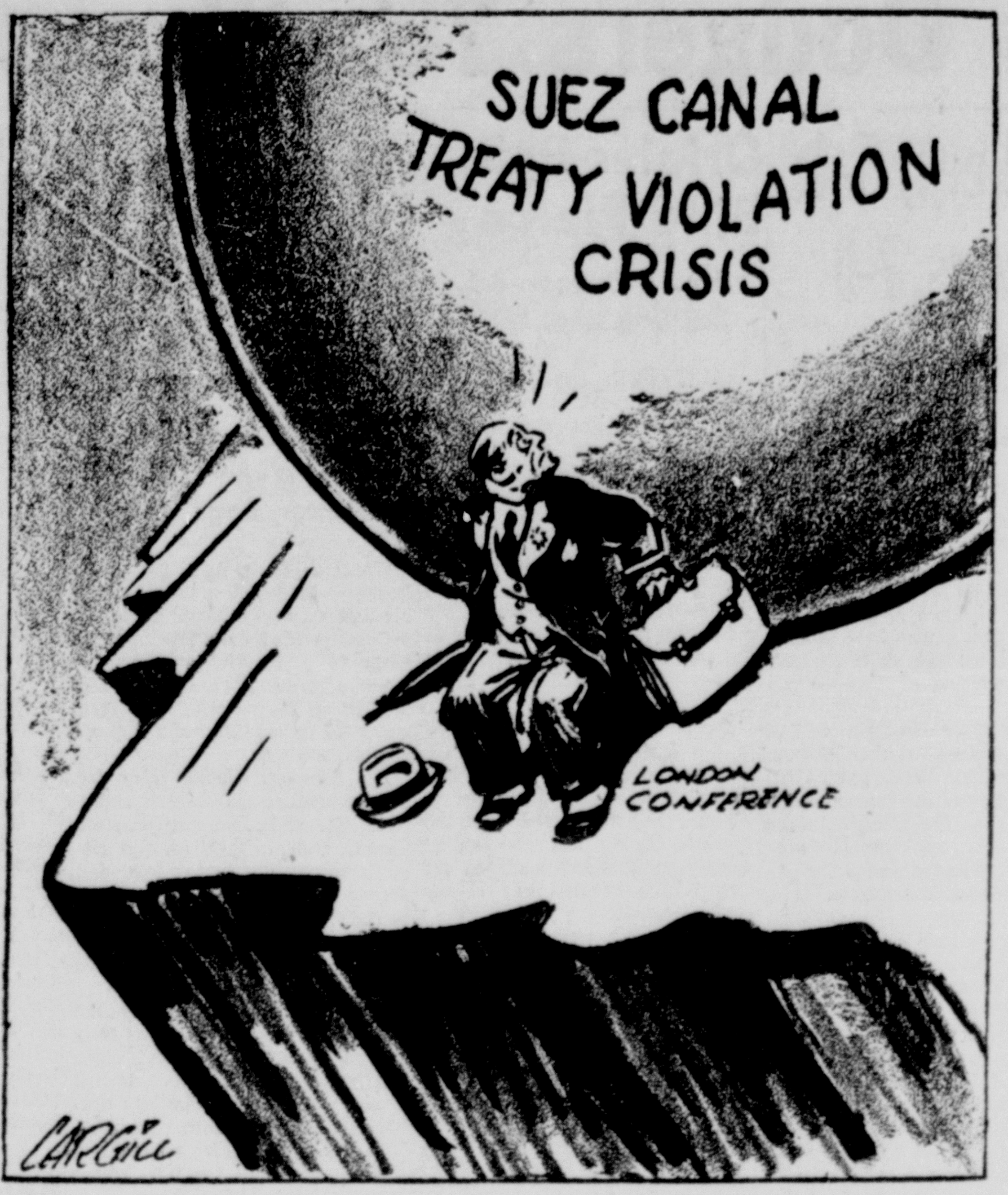

Ike Credited With Restoring Unity To America

By Joseph and Stewart Alsop

SAN FRANCISCO

The President's acceptance speech had not been delivered before those around him began talking jubilantly about a very different sort of campaign from the one discussed thus far.

White House staff men are happily thanking the Democrats for the personal attacks on Eisenhower that were heard at Chicago, as though the other party's spokesmen had done their staffwork for them. The President, who has been let off wonderfully easily in the last three and three-quarters years, has not developed a politician's normal insensitivity to partisan criticism. It appears that the Democrats' denunciations — and especially their references to "a part-time President" — angered him deeply and made him eager for the fray ahead.

Seem Healthy Confident

For this reason, those close to Eisenhower are now predicting that he will make at least eight and probably more television appearances, instead of the five or six originally projected. They are even predicting that he will take the stump, at least in a limited and dignified way, in the states where it will do most good. And although the television screen still emphasizes his enduring loss of weight, the President in the flesh seemed to glow with health and confidence in this high moment here in San Francisco. Looking at him responding to the fervent adulation of the city and his party, one could well believe he might end by plunging into the thick of the battle and staying in the front line until he was sure of victory.

Watching him in action, one could not help but think back to four years ago, when a not very enthusiastic and visibly untried Eisenhower came before the Republican Convention to make an obviously sincere but heavy and shambling acceptance speech. Then, you would have said he would never make a politician.

But now he is a new master of the political art, who has stolen or quietly muffled just about every issue the Democrats could possibly use against him, except the single unavoidable issue of his health (which is one more reason for suspecting that he will end by doing some cross-country stumping, for there is no more effective way for him to muffle the health issue, too).

Ike Commands Admiration

In pure political terms, in truth, the performance of the first Eisenhower years has been nothing less than brilliant. But it is not only the political agility and astuteness of this performance that commands admiration. By patience and wisdom, the President has not just united a party that was sadly divided, but he has given his political opponents a steeply uphill row to hoe.

By the same patience and wisdom, the President has also united a country that was sadly divided, and given an astonishing new impetus to America's productive power. Of the prosperity which we now enjoy, it is surely needless to speak at any length. Anyone can see it all around us, despite the unevenness of distribution that has angered the farmers. But the unity of America that Eisenhower has achieved, it is not possible to speak too long or too enthusiastically.

This has been his greatest gift—to end the civil war of the spirit that was tearing and rending and embittering this country, and bring back a decent, seemly concord among Americans. Four years ago, no man trusted his neighbor, and there were moments when it seemed as though every decent American tradition would finally be forgotten in the madness of mutual suspicion. But now that is all over, like a bad dream, and the exploiters of suspicion are almost as completely forgotten as the creatures of last night's nightmare on a fine, bright morning.

Yet it must be added that these great achievements have been bought at a price. At bottom, the mutual suspicion that formerly hag-rode us was the instinctive, unreasoning response of the less hardy and tough-minded Americans to the unaccustomed stimulus of danger from abroad.

Danger Still Here

One of the ways that Dwight D. Eisenhower has restored concord among us has been to convince Americans that the danger is not there any longer. Yet it is there, none the less, changed in form to be sure, with less external and outspoken menace than in the time of aging paranoiac Stalin, but still a very grave danger.

In essence, the danger lies in the rapid and progressive shift of the world balance of power against America and all the West. It is not the military balance only that is shifting. It is the political balance, as one can see in Suez and in Singapore and indeed in almost every vital region of Europe and Asia and Africa. It would have needed great and costly and very painful efforts to reverse this trend of the power balance. If those efforts had been demanded by the President, concord could never have been restored to us; but they were not demanded.

There is the heart of Dwight D. Eisenhower's enormous gamble. If it comes off, he will be remembered as one of our greatest presidents. But if the gamble fails, the cheers in San Francisco will look decidedly premature in the harsh light of history. Perhaps it is just as well that besides a singularly wise man and famously expert gambler, Dwight D. Eisenhower has a deserved reputation of being one of the luckiest leaders of his era.

(Copyright 1956, New York Herald Tribune Inc.)

Baering Down On The News

By Arthur "Bugs" Baer

Like King Brothers' Circus the political glass-snake has put itself together again.

The King Brothers halved itself in Stroudsburg and Middletown. The parliamentarian sideshow chose Chicago and San Francisco. Now they are all on the road again with the plebiscite gaping at the stenciled frescoes on the tattooed lady.

The constituency will gander the 24 sheets, look at the street parade and watch the show. Then on an irrevocable Tuesday in November it will reverse the merit system of Hollywood by awarding the trophy to Oscar.

From what we learned from the twin-bedlams the Democrats will accentuate r e f o r m, economy, prosperity, peace, living wages, good roads, adequate housing and your choice of 28 flavors of ice cream.

The Republicans will add air conditioning, cross-town transfers, two hours for lunch and green trading stamps.

So it doesn't make much difference who cops the nod in November. The great John L. Sullivan said it all in New Orleans. The title remains in America.

The summary of the corn-mills indicates the Democrats are better talkers than the Republicans. That fellow from Tennessee sure blew the bunghole out of the molasses barrel.

Down our way we don't have to worry about putting marks in squares or circles. There's an obliging fellow in the election booth who does all that work for us.

(Distributed by INS)

Public's Attitudes Toward Epilepsy Are Changing

By Dr. Theodore R. Van Dellen

The person with epilepsy should be happy he lives in this generation; more than 75 per cent of victims of this disease can lead a normal life. Prior to the development of modern remedies, treatment was based on folklore.

Almost everything animal, vegetable, and mineral was used to control seizures. Nostrums included chicken's claws, mole's blood, and frog's gall. Imagine the torture of living in a Russian village where it was believed that in individual with a convulsion was overpowered by a demon. Treating consisted of beating the sufferer with a sacred chain to force the evil spirit to leave.

In other parts of the world people thought the demon was inside the head and, to allow the devil to escape, it was necessary to drill or knock holes into the skull (trephining).

In a later era, the patient was forced to lead a sheltered life. He was never exposed to wind or sudden changes in temperature. Moisture was blamed for precipitating the fits and baths were out of the question. Epileptics could not marry or mingle with the opposite sex. When an epileptic woman became pregnant she was buried alive and the father of the child was castrated.

The stigma surrounding epilepsy was still evident 25 years ago. Some parents were ashamed to take their afflicted child to the family physician and bought medication through the mails. A few unfortunate epileptics spent their life in the attic because the disease was considered a family curse.

But the days of devils, demons, and magic are over. We now know that epilepsy consists of a group of symptoms produced by alterations in the brain waves. This leads to periodic transient episodes of loss of consciousness, which may be associated with convulsions or disturbances in feeling or behavior.

Our modern medicines have done a miraculous job but we do not have an ideal drug that is safe and equally effective in all types of epilepsy. This is not a serious handicap, however, because there is a wide choice of remedies for the different kinds of seizures and if one fails, combinations of drugs may be used successfully.

But the use of these agents requires diligence and patience on the part of the epileptic and his family. Switching from one to another calls for a period of trial and error and is not suggested unless the current medication is not proving satisfactory.

TOMORROW: Exchanges for blood.

FOODS AND ASTHMA

D. C. writes: Could eating certain foods make bronchial asthma worse? I seem to wheeze more when I eat corn, strawberries, and chocolate.

REPLY

Yes. The majority of asthmatics are sensitive to an inhalant, but some are allergic to foods. In this respect you may have uncovered the cause of your condition. Special tests would be needed to confirm your suspicions. Meanwhile send a stamped, self-addressed envelope for our leaflet on bronchial asthma.

OTHER THERAPY BETTER

P. W. writes: Are the lungs collapsed in treating tuberculosis?

REPLY

The efficacy of our new medications and surgical procedures has lessened the need for collapse therapy.

OLD TERM

A. G. writes: When I was a kid 50 years ago I often heard the term galloping consumption. What was this disease?

REPLY

Tuberculosis of the lungs. In those days the victim often galloped to a quick death.

To the limit of space, questions pertaining to the prevention of disease will be answered. Personal replies will be made when return stamped envelope is enclosed. Telephone inquiries not accepted. Dr. Van Dellan will not make diagnosis or prescribe for individual diseases.

Try And Stop Me!

By Bennett Cerf

A wealthy old gent was napping on his couch when two 6-year-olds barged in looking for his grandson. "Hey, Butch!" hollered one. "Ssh," cautioned the other, "I think grandpop's asleep."

The old gent kept his eyes closed, hoping the intruders would buzz off, but the next thing he knew, tiny fingers had pried open one of his eyelids, and a youngster's voice was piping, "Yep, he's in there, all right!"

8-27

"You should have been living in Hoboken when I was a boy," reminisced old Mr. Schultz. "The water supply was never adequate. People had to boil and reboil it so they could use it over and over again."

"Didn't you get sick from it?" asked s o m e b o d y. "Not us Schultzes," was the reply. "We drank nothing but beer!"

There's a midget down in Texas giving his neighbors plenty of headaches. They don't know whether to boast that he's the smallest or the biggest midget in the world!

Copyright, 1956, by Bennett Cerf — Distributed by King Features Syndicate

Kefauver Was Urged To Stay Out Of Chicago Vice Presidential Race

By Drew Pearson

WASHINGTON—Many inquiries have been received about the last hectic day of the Chicago Convention—was it really an open race? Did the Democrats plan it that way? What really happened behind the scenes when Estes Kefauver finally nosed out Senator Jack Kennedy for vice president?

For sheer drama, no other political race in years has come anywhere near the Chicago windup. So here is the full story of that exciting photo finish:

After Adlai Stevenson notified the convention that the choice of vice president would be wide open, Speaker Sam Rayburn and Senator Lyndon Johnson of Texas were indignant. They had managed to keep the civil rights issue from splitting the Democratic party; now they feared ballot after ballot over the vice presidency would prolong the convention, arouse bitterness. They urged Stevenson to change his mind. He refused.

Rayburn and Johnson therefore contacted the major delegations—New York, Illinois, etc.,—and arranged that each state would vote for whomever it pleased on the first ballot, then ditch favorite sons and narrow the race down to the two leading contenders.

Frantic Night

There followed a night of frantic maneuvering. Johnson and Rayburn put in call after call trying to block Kefauver. They did not know that Kefauver almost did not run.

His top advisers, Jiggs Donohue, ex-Attorney General Howard McGrath, and Dick Wallace, went into a midnight huddle, urged Kefauver to stay out of the race. They figured Stevenson had made a secret deal with another candidate. They knew Stevenson had told Truman that he didn't trust Kefauver.

The Tennessee senator listened patiently. Nancy, his wife, and Col. Bill Roberts, his treasurer, urged him to stay in the race. He did.

Kefauver's decision came just after 1 a. m. Within an hour, political lieutenants rounded up 700 people for a 2 a. m. rally in the Conrad Hilton Hotel. Delegate after delegate bobbed up to tell how important it was to nominate "Keef."

At 3:30 a. m., a smaller group of delegates huddled with Colonel Roberts to arrange strategy. Floor leaders were assigned to each delegation. A communications system was arranged, with Roberts in control at the Stock Yards Inn, whereby leaders could send word to pro-Kefauver men through the turmoil of the convention floor.

Kennedy's Father Phones

Senator Kennedy was also busy through the night. His father, millionaire Joseph Patrick Kennedy, first chairman of the Securities and Exchange Commission, chairman of the Maritime Commission, ambassador to England, was rewarded richly by Roosevelt, but wavered repeatedly about supporting Roosevelt. He raised money for Joe McCarthy, huddled with Cardinal Spellman and McCarthy. The younger Kennedy, a down-the-line Democrat, has differed with his father, made a fine senator.

Kennedy had three separate headquarters in Chicago, spent considerable money.

During the night, the elder Kennedy was on the Trans-Atlantic phone from Nice, France. A heavy contributor to Democratic coffers, he placed a dozen calls to leaders in Chicago.

Early next morning, Senator Albert Gore of Tennessee, encouraged by Rayburn and Johnson, asked Governor Clement of Tennessee whether he would step aside as a candidate, give Tennessee's votes to Gore. Clement hedged. Later he stepped aside.

Senator Hubert Humphrey of Minnesota scurried for votes. His own Minnesota delegation was against him. But as the balloting started, Neil Stabler, a Michigan delegate, went to Kefauver's headquarters at the Stock Yard Inn and proposed that Kefauver give Humphrey the Minnesota votes as a courtesy.

Kefauver advisers were opposed. They argued it was too risky, that Humphrey might roll up too many votes on the first ballot, so many he could defeat Kefauver later. Humphrey was then considered Kefauver's No. 1 rival.

Bob Short, Kefauver leader inside the Minnesota delegation, flatly opposed any concession to Humphrey. But Kefauver ruled otherwise. So Short agreed to throw all Minnesota's 30 votes to Humphrey.

The First Ballot

At 12 o'clock noon Kefauver had time to take a shower and change his clothes. He had been up most of the night. In a nearby room in in the Stock Yards Inn, Senator Kennedy began to run the water in his bathtub. He, too, had been up most of the night.

The balloting began.

Kennedy rolled up surprising strength—304 votes. Big blocs of Southern votes went for him — Georgia, Virginia, Arkansas—states which in 1928 attacked Al Smith because of his religion. Humphrey trailed with only 134½ votes. Gore polled 178; Kefauver led with 483½.

TV men arrived at Kennedy's room, found him in undershorts. "No pictures," he said..."I think Estes is going to win anyway."

New Jersey, Texas, Tennessee, other states streamed off the convention floor to caucus.

United Press's Pat Wiggins, who someday will be a better newsman than her daddy, Editor Russ Wiggins of the Washington Post, pulled a "Drew Pearson" and got inside the secret Texas caucus. Bill Hobby, son of Oveta Culp Hobby of Houston, Texas, dared her to go in. Nobody recognized her. Lyndon Johnson was presiding.

Editor's Note — Next installment of the dramatic windup of the Chicago convention will appear tomorrow.

(Copyright, 1956, The Bell Syndicate, Inc.)

International Affairs

By Roger Babson

BABSON PARK, Mass.—Readers are naturally interested in what I think may cause the next stock market decline. I have heretofore discussed the domestic political situation, which could be very much upset by President Eisenhower's physical condition; also the fact that many purchasers on installments are getting physically and mentally tired with "keeping up with Lizzie." Therefore, this week I will confine myself to the international situation.

Communism On The Decline

I think that the Russian leaders, who are primarily interested in holding their own jobs, believe that they now have a better chance of spreading communism through diplomacy than through threatened violence. The first step in such a campaign was the discrediting of Stalin. The second step has been apologizing to Tito for various things they have done. The real reason for their change is that communism is contrary to human nature. These Russian leaders now believe it must be brought about slowly and cannot be forced.

The real conflict will be between the East and the West. The Russian leaders are trying to consolidate the eastern half of the world, including China, India, and the East Indies, and forget Europe and North and South America.

What Washington Knows

This situation has been carefully discussed behind closed doors in Senate committee rooms. These select committees have been told things that the public does not yet know. The White House and our leading statesmen are correct in following this policy until they find the answer; then it will be told to the people.

This news could greatly affect general business. Certainly our several hundred thousand soldiers in Europe could be withdrawn and defense appropriations would be reduced. This would harm some industries and localities, while other industries would be helped.

To summarize my thoughts, I herewith give 10 brief forecasts.

(1) Both political parties will make an effort to keep this inside information secret until after November 6 of this year.

(2) Our European allies are quietly being adjusted to this change in our policy. This can be done, even in the case of Great Britain, because the people of those countries do not expect to have all the inside confidential information.

(3) Ordinarily, official statements by Russia would receive considerable attention. Due to the present admission by the Russian government of Stalin's treachery, butchery, and dishonesty, the capitals of other countries will now be skeptical of all Russian political announcements.

(4) I sometimes think that only a great world religious movement could save the day for all concerned. I see no sign of such a movement at the present time. More people are attending churches, but what we hear seems to go in one ear and out the other. Too many churches are becoming high-grade social organizations rather than teaching us to be willing to sacrifice for other families and nations.

(5) By 1965, Germany may again attempt a local European war to control Europe and liberate the Russian satellites.

Fear Having Results

(6) The fear of the atomic bomb and especially of the H-bomb may bring us to our knees. This fear is already having its results. Another factor in the situation is the "guided missile," which could entirely change warfare. The guided missile, however, has not yet been made accurate enough to endanger us.

(7) President Truman's trip abroad will be helpful to the situation. This also applies to all student exchanges and to the great tourists who travel this summer from the U.S. and other countries.

(8) I see no reason why we should have much decline in the stock market during 1956, provided some very unexpected serious event does not occur.

(9) I certainly do not look for World War III for many years, because the people of the United States are in no mood to enter such.

(10) The conservative and patriotic program for each reader is to keep up retail purchases, continue present advertising, and gradually get out of debt.

You're Telling Me!

By William Ritt

A Canadian educationist, Dr. Geoff Wheable, asks that all schools be completely air-conditioned so that year-around schooling would be possible and summer vacations abolished. Junior hopes somebody puts the chill on that idea—quick!

The kinder a sheep is treated the more wool it yields, says an Australian expert. Hmmm—sounds to us like just another yarn.

In the British House of Lords, Lord Merthyr called Lord Faringdon "old-fashioned" for referring to "a hotel" as "an hotel." If his lordship wanted to be really modern he should have said "a motel."

Five California longshoremen are charged with swiping 200 girdles. Looks like the boys are in a tight spot.

An Italian automotive engineer has designed a new kind of bus—air-conditioned and equipped with radio telephones, television sets and individual arm chairs. Seems they're making it tougher and tougher for us stay-at-homes to stay home!

Milwaukee's Buhl Beats Dodgers 7th Straight Time, 6-2

Aaron, Logan Clout Homers Before 43,868

Braves Take 3-Game Lead; Buhl Equals Buck Walters' Feat

MILWAUKEE, Aug. 26 (AP)—Milwaukee's Bob Buhl bested Brooklyn 6-2 today to notch his seventh straight victory at the expense of the world champions and increase the Braves' lead over the second-place Dodgers to three games.

The 26-year-old righthander, who had several rocky innings, retained his Indian sign over the Dodgers with the aid of Hank Aaron's 20th home run and Johnny Logan's 12th before a crowd of 43,868.

Sandy Amoros' pinch-hit homer in the ninth—his 10th of the season—accounted for both Brooklyn runs.

Buhl, now 16-5 for the season, became the first pitcher since 1939 to defeat the Dodgers seven times in one season. Bucky Walters, former Braves' pitching coach, did it for Cincinnati.

Buhl was in hot water on several occasions because of walks, but he retired the big men each time except in the ninth. The Dodgers, who collected seven hits, left 10 runners stranded.

Roger Craig, who started and went the first six innings, was the loser. It was his ninth defeat against 12 victories. The Braves scored their first four runs off Craig and added two more off reliefer Ed Roebuck.

The Braves took a 1-0 lead in the first inning with an unearned run. Danny O'Connell, on second via a lead-off single and a sacrifice, broke for third on the front end of an apparent hit-and-run play with Aaron at bat. The none-too-speedy O'Connell stole third and continued home on Roy Campanella's wild peg.

Aaron, who played with an upset stomach, made it 3-0 in the third with a blast over the left-field fence with O'Connell aboard.

Joe Adcock scored the Braves' fourth run in the sixth after doubling to center field. He went to third on Bobby Thomson's single to shallow left and scored on Billy Bruton's sacrifice fly.

With Roebuck pitching in the seventh, Logan belted a solo homer to send the Braves into a 5-0 lead. Consecutive singles by Thomson, Bruton and Del Rice off Roebuck added another run in the eighth.

BROOKLYN	ab	h	o	a	MILWAUKEE	ab	h	o	a
Gilliam lf	4	2	4	1	O'Con'ell 2b	4	1	2	1
Reese ss	4	1	1	2	Logan ss	3	1	2	5
Snider cf	5	0	3	0	Aaron rf	4	2	1	0
Furillo rf	3	1	0	0	Mathews 3b	4	0	1	0
Robinson 2b	3	1	3	2	Adcock 1b	3	2	5	0
Ca'pan'lla c	4	0	4	1	Torre 1b	1	0	1	1
Hodges 1b	2	0	8	1	Thomson lf	2	2	3	0
Jackson 3b	4	0	1	2	Bruton cf	3	1	7	0
Craig p	2	1	0	0	Rice c	3	1	5	0
aMitchell	1	0	0	0	Buhl p	4	0	0	1
Roebuck p	0	0	0	0					
Drysdale p	0	0	0	0					
bAmoros	1	1	0	0					
Totals	33	7	24	9	Totals	31	10	27	8

a—Grounded out for Craig in 7th.
b—Homered for Drysdale in 9th.

Brooklyn	000 000 002—2
Milwaukee	102 001 11x—6

R—Hodges, Amoros, O'Connell 2, Logan, Aaron, Adcock, Thomson. E—Campanella. RBI—Amoros 2, Aaron 2, Bruton, Logan, Rice. 2B—Adcock. HR—Amoros, Aaron, Logan. SB—O'Connell. S—Logan, Thomson. SF—Bruton. DP—Torre, Logan and Torre. Left—Brooklyn 10, Milwaukee 7. BB—Craig 3, Buhl 6. SO—Craig 2, Roebuck 1, Drysdale 1, Buhl 4. HO—Craig 5 in 6, Roebuck 5 in 1 1-3, Drysdale 0 in 2-3. R-ER—Craig 4-3, Roebuck 2-2, Drysdale 0-0, Buhl 2-2. WP—Roebuck, Buhl. W—Buhl (16-5). L—Craig (12-9). U—Crawford, Ballanfant, Gore, Boggess. T—2:26. A—43,868.

SPECIAL!
Cleaning & Pressing
(all deluxe cleaning)
3 Pants or 3 Shirts $1.00
3 Sweaters or 3 Skirts (plain) $1.00
Free Call & Delivery
2-Hour Cleaning
Valid Anytime up to 2:30
Open Monday Night UNTIL 9 P. M.
GEORGE ST. CLEANERS, Inc.
Cor. George & Union Sts.
Dial . . . PA 2-5440
We Give United Trading Stamps

Cards Split With Giants

Sauer's Home Run Decides First, 4-3

ST. LOUIS, Aug. 26 (AP)—St. Louis and New York took turns halting one another's five-game winning streaks today, the Cardinals taking the doubleheader opener on Hank Sauer's three-run homer, 4-3, and the Giants the second game, also 4-3, with the aid of three Redbird errors.

Ex-Cardinal Dick Littlefield was the winner in the second game as the Giants scored two unearned runs in the eighth. Johnny Antonelli turned back the Cards the last two innings to preserve his second victory against five defeats.

Wilmer (Vinegar Bend) Mizell was the victim of the Cardinal misplays and his own wildness. It was his 11th defeat against 12 victories.

St. Louis packed all its punch in the opener into a four-run third inning.

Righthander Tom Poholsky won his eighth game for the Birds, although lefthander Jackie Collum finished up for the winners. Poholsky has dropped 10 decisions this year.

FIRST GAME

NEW YORK	ab	h	o	a	ST. LOUIS	ab	h	o	a
Mueller rf	4	1	2	0	Blas'ame 2b	3	0	2	4
Sch'd'nst 2b	4	1	2	0	Dark ss	3	1	0	1
Mays cf	4	2	3	0	Musial 1b	3	1	11	0
White 1b	4	1	7	1	Sauer lf	4	1	3	0
Brandt lf	4	1	0	0	Collum p	0	0	0	0
Sarni c	4	2	7	1	Boyer 3b	4	1	0	2
bGomez	0	0	0	0	Moon rf	3	0	4	0
Castle'an 3b	4	0	1	2	Cooper c	4	2	3	0
Spencer ss	3	0	1	3	DelGreco cf	3	0	4	0
cTho'pson	1	0	0	0	Poholsky p	3	0	0	2
Margoneri p	1	0	0	0	Lockman lf	0	0	0	0
Hearn p	0	0	1	0					
McCall p	1	0	0	0					
aRhodes	1	0	0	0					
Wilhelm p	0	0	0	1					
Totals	35	8	24	8	Totals	30	6	27	9

a—Lined out for McCall in 7th.
b—Ran for Sarni in 9th.
c—Flied out for Spencer in 9th.

New York	000 201 000—3
St. Louis	004 000 00x—4

R—Schoendienst, Mays 2, Dark, Musial, Sauer, Boyer. E—White. RBI—Sauer 3, Cooper, Mays, White, Brandt. 2B—Mueller, Mays. 3B—Schoendienst, White. HR—Sauer. SB—Mays. Left—New York 5, St. Louis 7. BB—Margoneri 5. SO—Margoneri 3, McCall 1, Wilhelm 2, Poholsky 2. HO—Margoneri 4 in 2 1-3, Hearn 1 in 2-3, McCall 1 in 3, Wilhelm 0 in 2, Poholsky 7 in 7, Collum 1 in 2. R-ER—Margoneri 4-4, Hearn 0-0, McCall 0-0, Wilhelm 0-0, Poholsky 3-3, Collum 0-0. W—Poholsky (8-10). L—Margoneri (5-4). U—Landes, Jackowski, Delmore, Conlan. T—2:28.

(Second Game)

		R	H	E
New York	000 002 020	4	8	0
St. Louis	000 100 200	3	8	3

Littlefield, Antonelli (8) and Westrum, Sarni (8); Mizell, Collum (8) and Katt. W—Littlefield. L—Mizell.

A's Top Bosox In Tenth, 7-6, After 2-1 Loss

BOSTON, Aug. 26 (AP)—Kansas City rallied for a 7-6 second game victory over Boston on Al Pilarcik's 10th inning ground rule double today. The Red Sox took the opener of the doubleheader, 2-1, on Dick Gernert's solo homer off reliefer Bobby Shantz in the eighth.

Pilarcik's winning blow bounced into the Sox bullpen in right center off loser Bob Porterfield after Johnny Groth had singled and Ed Baxes had walked.

With two out in the ninth and Vic Power on third with a triple, Gus Zernial hit his second successive home run to put the A's in front for the first time in the contest, 6-5.

Boston came back in the last of the ninth on Billy Klaus' single following walks to pinch - hitter Ted Williams and Milt Bolling. Klaus had fouled off seven pitches prior to his hit.

FIRST GAME

KANSAS CITY	ab	h	o	a	BOSTON	ab	h	o	a
					Bolling ss	4	3	2	4
Power 2b	4	1	2	2	Klaus 3b	2	1	2	1
Smith c	4	2	3	0	Williams lf	4	0	0	0
Zernial lf	3	2	3	1	Stephens lf	0	0	1	0
bPilarcik cf	0	0	0	0	Gernert 1b	4	2	11	0
Simpson 1b	4	0	10	0	Jensen rf	3	0	3	0
Skizas rf	3	1	1	0	Piersall cf	3	1	2	1
Lopez 3b	4	1	2	2	Lepcio 2b	3	1	2	6
Groth cf-lf	3	1	2	0	Daley c	3	0	4	1
cRobinson	1	0	0	0	Nixon p	4	0	0	2
DeM'stri ss	0	0	0	[illegible]					
aBaxes ss	3	0	1	5					
Gorman p	3	[illegible]	0	[illegible]					
Shantz p	0	0	0	1					
Totals	32	9	24	12	Totals	30	8	27	15

a—Ran for DeMaestri in 1st.
b—Ran for Zernial in 8th.
c—Flied out for Groth in 9th.

Kansas City	010 000 000—1
Boston	000 000 11x—2

R—Groth, Gernert, Lepcio. E—Simpson. RBI—Gorman, Lepcio, Gernert. 2B—Piersall, Bolling, Power. HR—Lepcio, Gernert. SB—Smith, Skizas. S—Piersall. DP—Lepcio, Bolling and Gernert 2; Nixon, Lepcio and Gernert. Left—Kansas City 7, Boston 10. BB—Gorman 3, Shantz 2, Nixon 2. HO—Gorman 7 in 6 2-3, Shantz 1 in 1 1-3. R-ER—Gorman 1-1, Nixon 1-1. HBP—by Nixon (DeMaestri). W—Nixon (8-6). L—Shantz (2-6). U—Honochick, Napp, Umont, Berry. T—2:21.

(Second Game)

		R	H	E
Kansas City	000 101 022 1	7	17	1
Boston	102 001 101 0	6	8	1

Burnette, Crimian (7), Ditmar (9) and Smith; Sullivan, Susce (8), Porterfield (10) and White, Daley (10). W—Ditmar. L—Porterfield.

Get the LOAN you need IN JUST 1-TRIP
LIFE INSURANCE—NO EXTRA COST ON LOANS $300 OR LESS
The Beneficial Man gives prompt cash loans—lets you pay later . . . with his great Cash-Now Pay-Later Plan! Life insurance, no extra cost, on loans $300 or less. Phone for 1-trip loan, write or come in today!
Loans up to $1000 on Signature, Furniture or Car
Beneficial FINANCE CO. (FORMERLY PERSONAL FINANCE CO.)
Beneficial Finance SYSTEM
Loans $300 and less made under the Maryland Small Loan Act
of Cumberland
...NCE SO. CENTRE ST. (Take elevator to 2nd Fl.) CUMBERLAN...
2nd Fl., Rooms 202-204 • LIBERTY TRUST COMPANY BLDG.
Phone: PA 2-0721 • Ask for the YES MANager
OPEN EVENINGS BY APPOINTMENT — PHONE FOR EVENING HOURS
Loans made to residents of all surrounding towns

Detroit Edges Yankees, 5-4, After Sturdivant Wins, 7-0

Gromek Is Victor; New Yorkers' Lead Cut To 7½ Games

NEW YORK, Aug. 26 (AP)—The Detroit Tigers jammed five runs into the third inning of the nightcap for a 5-4 victory over the New York Yankees today after the American League leaders had taken the first game of the doubleheader 7-0 on the six-hit, eight-strikeout pitching of Tom Sturdivant.

Veteran Steve Gromek, one of the few pitchers with a lifetime edge over New York, gained his eighth victory of the season in the after-piece as the Yankees' lead "dipped" to 7½ games over Cleveland. The second-place Indians defeated Washington in a single game.

A single by Bob Wilson, a walk to Gromek and an RBI double by Harvey Kuenn chased Yankee starter Maury McDermott, now 2-6, in the big nightcap third. Then the Tigers continued with singles by Jack Phillips and Ray Boone, an error and a walk netting three more runs after reliefer Don Larsen came on. Bill Tuttle's sacrifice fly scored the final run before Bob Grim, the third of five Yankee pitchers, finally retired the side.

The Yankees tagged Gromek, now 19-14 lifetime against them, for 11 hits, scoring twice in the second and once in the third, but then were checked except for an eighth-inning home run by Tommy Byrne, who pitched the last three innings.

Gil McDougald drove in two runs in the opener with singles as the Yankees scored twice in both the second and third inning against Paul Foytack, now 10-11, and added three in the sixth against reliefer Bob Miller. Billy Martin stole home for the final tally.

FIRST GAME

DETROIT	ab	h	o	a	NEW YORK	ab	h	o	a
Kuenn ss	4	0	0	3	McD'gald 2b	4	3	2	1
Torg'son 1b	3	0	10	0	Martin 3b	5	0	2	3
Maxwell lf	4	0	4	0	Mantle cf	4	2	5	0
Kaline rf	4	1	1	0	Berra c	3	0	7	0
Boone 3b	4	0	1	4	Silvera c	2	0	1	0
Tuttle cf	4	2	0	0	Sl'ghter lf	4	2	1	0
Bolling 2b	4	1	3	2	Skowron 1b	4	1	6	1
House	3	1	5	1	Bauer rf	4	1	0	0
Foytack p	1	0	0	2	Hunter ss	4	1	2	1
aBelardi	0	0	0	0	St'divant p	3	2	1	1
Miller p	0	0	0	0					
bSmall	1	1	0	0					
Mast'rson p	0	0	0	0					
Totals	32	6	24	12	Totals	37	12	27	7

a—Walked for Foytack in 5th.
b—Singled for Miller in 8th.

Detroit	000 000 000—0
New York	022 003 00x—7

R—Martin, Slaughter 2, Skowron 2, Hunter, Torgeson. RBI—Skowron, Bauer, McDougald 2, Sturdivant. 2B—Bolling, Mantle. 3B—Skowron. S—Sturdivant. SB—Tuttle, Slaughter, Martin, McDougald. DP-Kuenn, Bolling and Torgeson; Martin, McDougald and Skowron. Left—Detroit 7, New York 9. BB—Masterson 2, Surdivant 2. SO—Foytack 3, Miller 2, Sturdivant 8. HO—Foytack 9 in 4, Miller 3 in 3, Masterson 0 in 1. R-ER—Foytack 4-2, Miller 3-2, Masterson 0-0, Sturdivant 0-0. WP—Miller. W—Sturdivant (13-6). L—Foytack (10-11). U—Stevens, Tabacchi, Runge, Rommel. T—2:38.

(Second Game)

		R	H	E
Detroit	005 000 000	5	8	0
New York	021 000 010	4	12	1

Gromek, Aber (9), Lary (9) and Wilson; McDermott, Larsen (3), Grim (3), Morgan (5), Byrne (7) and Berra. W—Gromek. L—McDermott.

Souchak Cops St. Paul Open

Mike Shoots 271, Barber Is Second

ST. PAUL, Minn., Aug. 26—(INS)—Mike Souchak of Durham, N. C., fired a record-tying 10-under-par final round 62 today to win the $20,000 St. Paul Open Golf Tournament with a 271 - stroke total.

Souchak, a husky former Duke University football star, surged from 18th place—seven strokes behind the 54-hole leader, Don January of Lamasas, Tex.—to win by a stroke over his nearest rival, Jerry Barber, of Los Angeles.

Souchak's final round featured 11 birdies and one Bogey. He closed with six straight birdies.

The 62 score for a round was first recorded by Lloyd Mangrum during the 1951 open and was equalled by George Bayer of Grossingers, N. Y., yesterday.

It was Souchak's fourth major win this year. Previously, he had taken the Mexican Caliente Open, The Azalea and the Texas Colonial.

Bracketed in third place with 273 were Tommy Bolt, the defending champion, from Houston, Tex., and Bob Rosburg of San Francisco.

Bill Nary of Wayne, Mich., carded 274.

January, who had gone into the final round with a two-stroke lead, faded to a 73 and finished at 275.

Sam Snead of White Sulphur Springs, W. Va., pulled a muscle in his left forearm on the fourth hole of his final round and retired.

Phillies Rally For Six In 9th, Trim Cinci, 11-4

Redlegs Win First Game By 10-5 Score

CINCINNATI, Aug. 26 (AP)—Philadelphia's Phillies belted an assortment of 16 hits today in a 11-4 trouncing of Cincinnati's Redlegs in the second game of a doubleheader. The Reds trimmed the Phillies, 10-5, in the first.

Philadelphia put the game out of Cincinnati's reach with a six-run outburst in the ninth inning in which reliefers Hershell Freeman and Joe Black yielded a triple, two doubles and four singles.

The Phillies set up a four-run advantage—two in the first inning and two more in the third—before the Reds could get a score across.

Redleg rookie Frank Robinson figured in all the Cincinnati runs, doubling Johnny Temple and Hal Jeffcoat home with the first two scores in the third inning and scoring himself on Ted Kluszewski's single.

Catcher Stan Lopata hit his second homer of the day for Philadelphia—his 29th this year—in the fifth.

Harvey Haddix allowed the Reds six hits going all the way for Philadelphia while starter Brooks Lawrence, who was lifted in the fourth took the loss.

Ted Kluszewski hit the Reds' only home run of the day in Cincinnati's first-game victory.

FIRST GAME

PHILADELPHIA	ab	h	o	a	CINCINNATI	ab	h	o	a
Ashburn cf	3	2	1	0	Temple 2b	5	2	6	2
Kazanski 2b	4	1	1	2	Robinson l	4	3f	3	0
Jones 3b	4	0	3	2	Bell cf	4	2	1	0
Lopata 1b	5	1	7	1	Klus'ski 1b	4	2	12	0
Ennis lf	5	3	2	0	Post rf	4	0	3	0
Greengr's rf	3	1	3	0	Burgess c	5	3	0	0
Seminick c	3	1	4	1	Gram's 3b	3	2	1	1
Smalley ss	4	1	3	1	McMillan ss	3	0	1	9
Meyer p	1	0	0	0	Nuxhall p	0	0	0	0
Negray p	1	0	0	0	Klippst'n p	1	0	0	0
Pillette p	0	0	0	1	Fowler p	3	1	0	2
Rogovin p	0	0	0	0					
aValo	1	0	0	0					
Hamner p	1	0	0	0					
Totals	35	10	24	8	Totals	36	15	27	14

a—Lined out for Rogovin in 6th.

Philadelphia	202 000 001— 5
Cincinnati	023 230 00x—10

R—Ashburn, Kazanski 2, Jones, Lopata, Temple, Robinson 2, Bell, Kluszewski, Post, Burgess, Grammas, McMillan, Fowler. E—Smalley. RBI—Jones, Ennis 2, Seminick, Robinson, Bell 3, Kluszewski 2, Grammas, Klippstein, Fowler 2, Lopata. 2B—Kazanski, Ennis 2, Grammas, Robinson 2, Fowler. HR—Kluszewski, Lopata. SB—Temple. SF—Robinson. DP—McMillan, Temple and Kluszewski; Grammas, Temple and Kluszewski; Lopata unassisted. Left—Philadelphia 10, Cincinnati 8. BB—Meyer 2, Pillette 1, Hamner 2, Nuxhall 2, Klippstein 3, Fowler 1. SO—Hamner 1. HO—Meyer 5 in 2 (faced 2 batters in 3rd). Negray 4 in 1 2-3, Pillette 5 in 1, Rogovin p in 1-3, Hamner 1 in 3, Nuxhall 2 in 2-3, Klippstein 1 in 1 2-3, Fowler 7 in 6 2-3. R-ER—Meyer 4-4, Negray 3-3, Pillette 3-3, Rogovin 0-0, Hamner 0-0, Nuxhall 2-2, Klippstein 2-2, Fowler 1-1. HBP—by Klippstein (Seminick). PB—Burgess. W—Fowler (9-10). L—Negray (2-3). U—Secory, Engeln, Goetz, Dascoli. T—2:42.

(Second Game)

		R	H	E
Philadelphia	202 010 006	11	16	0
Cincinnati	003 000 010	4	9	2

Haddix and Lopata; Lawrence, Gross (4), Freeman (8), Black (9) and Bailey. L—Lawrence.

Paw Paw Boosters Trim Berkeley, 16-5

PAW PAW Aug. 26 — The Paw Paw Boosters trounced Berkeley Springs today by the score of 16 to 5 at Berkeley Springs.

Bob Wolford headed the Paw Paw attack with a home run and triple. Largent also smacked a three-bagger for the winners. Score:

PAW PAW	301 030 045—16
BERKELEY	110 002 10x— 5

Wolford, Kidwell (6) and Spencer, Sharp (9), Lafollett, Michael (6), Rice (9) and Michael, Lafollett.

Brough, DuPont Bag 11th Title

BROOKLINE, Mass., Aug. 26 (AP)—Louise Brough of Beverly Hills, Calif., and Mrs. Margaret Osborne du Pont of Wilmington, Del., the greatest women's team, won their 11th National Doubles Tennis Championship in easy fashion today in the 75th annual competition at Longwood.

Miss Brough and Mrs. duPont, who won their first national doubles title in 1941, breezed past Shirley Fry of St. Petersburg, Fla. and Mrs. Betty Rosenquest Pratt of Jamaica, 6-3, 6-0, in a 35-minute final match.

Cops Jaycee Title

FARGO, N.D., Aug. 26 (AP)—Jack Rule, Waterloo, Iowa, shot a 3-under-par 69 today to defeat Jack Nicklaus, Columbus, Ohio, in an 18-hole playoff for the championship in the Jaycee Junior International Golf Tournament.

Nicklaus came in one under par at 71. The playoff was scheduled when each shot even par 288 over the regulation 72 holes of medal play.

Softball Teams Meet

Wonder Bar of the Men's Rec Softball League and Ridgeley American Legion of the Mineral County League will clash today at 6 p.m., at Post Playground.

NOW THRU AUG. 28
Racing
8 RACES DAILY!
Buses Direct to Track
Daily Double Closes 2 pm
POST TIME 2:15 PM-EDT
HAGERSTOWN RACE MEET

Orioles Belt Billy Pierce

Annex Opener, 8-1, Sox Bag 2nd, 5-1

BALTIMORE, Aug. 26 (AP)—The Baltimore Orioles blasted Billy Pierce for 12 hits and took an 8-1 decision over the Chicago White Sox in the first game of a doubleheader today. The White Sox came back in the second game behind the six-hit pitching of Gerry Staley to even the day with a 5-1 win.

Fred Hatfield sent the Sox into a 2-0 lead in the second inning of the second game with a two-run homer off Skinny Brown, Baltimore starter and loser.

The Sox added three more runs in the fourth to wrap it up for Staley, who gave up only six hits and did not allow a runner to advance beyond second until the seventh. Staley lost his shutout when Gus Triandos walloped his 13th homer of the year in the eighth inning.

Pierce had beaten Baltimore 12 straight times before losing today.

FIRST GAME

CHICAGO	ab	h	o	a	BALTIMORE	ab	h	o	a
Aparicio ss	4	0	0	2	Williams cf	3	1	1	0
Fox 2b	4	0	3	1	Boyd 1b	4	1	13	2
Doby cf	3	0	2	0	Kell 3b	4	0	0	3
Delsing cf	0	0	0	0	Nieman lf	4	2	1	0
Minoso lf	3	2	0	1	Triandos c	4	2	5	0
Dropo 1b	4	1	5	0	Francona rf	4	2	1	0
Moss c	3	0	10	0	Gardner 2b	4	1	3	6
Phillips rf	3	0	3	0	Miranda ss	4	2	1	6
Hatfield 3b	4	0	1	2	Wight p	4	1	2	0
Pierce p	3	2	0	0					
Totals	31	5	24	6	Totals	35	12	27	17

Chicago	000 100 000—1
Baltimore	140 000 03x—8

R—Doby, Williams 2, Triandos, Francona 2, Gardner, Miranda 2. E—Minoso 2, Aparicio, Pierce. RBI—Miranda 3, Williams, Phillips. 2B—Dropo, Miranda 2. 3B—Williams. SB — Francona, Miranda. DP—Miranda, Gardner and Boyd. Left—Chicago 7, Baltimore 4. BB—Pierce 1, Wight 3. SO—Pierce 8, Wight 5. R-ER—Pierce 8-6, Wight 1-1. HBP—By Wight (Doby). W—Wight (8-10). L—Pierce (18-6). U—Chylak, Soar, Paparella, Hurley. T—2:12.

(Second Game)

		R	H	E
Chicago	020 300 000	5	5	1
Baltimore	000 000 010	1	6	0

Staley and Lollar; Brown, Zuverink (8) and Triandos.

Van Roby Leads CCC Qualifiers With Score 70

Breakfast Tourney Ends In Deadlock

Clifton Van Roby posted a 70 yesterday to take the lead in the race for medalist honors in the qualifying round of the men's fall golf tournament at the Cumberland Country Club.

Charles S. Catherman, Jr., and George Garlitz were in second place with 74s.

Thirty-three members qualified yesterday. Their scores were as follows:

C. Van Roby 70, C. S. Catherman, Jr., 74, George Garlitz 74, Robert Davis 75, John Topper 76, Ed Mattingly 77, Russell Ponton 77, Orville W. Jackson 79, Dr. A. G. Sandhoff 82, George Schwarzenbach 84, Jerome Ellenson 85, Frank Leger 85, William Claus 86, Ken Farrell 86, Charles Zembower 86.

Stanley Jacobson 87, John Mosner 87, J. T. Mason 88, Dr. K. P. Heintz 91, William Geppert 92, George Bottorf 93, Morton Peskin Jr., 94, C. McIntyre 98, Z. Zimouski 98, Paul Felker 98, Ivan Hall 99, R. Reinhard 99, Ed Mullan 100, Dr. A. C. Eskin 102, John Davies 105, William Wilson 105, Nate Hauger 106, Bert Graham 126.

Tourney Ends In Tie

The breakfast tourney staged yesterday at the club resulted in a tie when the foursome composed of O. W. Jackson, Dr. H. B. Wood, Ed Mullan and Paul Felker and the foursome of John Creegan, Dave Sigel, George Bottorf and Nate Hauger posted net 56s.

Two foursomes carded net 58s to tie for the runnerup spot. They were C. S. Catherman, Jr., John A. Moberly, J. T. Mason, Z. Zimouski and George Garlitz, George Eskin, Robert Davis and Carl McIntyre.

Eleven foursomes participated in the tourney.

Garlitz, Davis Lead

George Garlitz carded a 74-8—66 and Robert Davis turned in a net 75-9—66 to tie for first place in the weekend handicap tourney.

Those with flags on par three holes were: Nos. 1, 6, 13 and 18—Clifton Van Roby. No. 10—Charles Zembower. No. 12—James Beacham. No. 15—Robert Davis.

Colavito Hero As Tribe Tops Senators, 4-1

Rocky Bats In All Runs; Wynn Tosses 4-Hitter, Bags 15th

WASHINGTON, Aug. 26 (AP) — Rocky Colavito hit a two-run double and a two-run homer today to personally lead the Cleveland Indians to a 4-1 victory over the Washington Senators. Early Wynn pitched all the way for Cleveland and gave up only four hits in posting his 15th win.

The Senators clipped Wynn for an unearned run in the first inning when Whitey Herzog singled, stole second, went to third on Jim Hegan's throw into center field and scored on Pete Runnels' pop single to right. The Senators' only hits in the last eight innings were Runnels' fourth-inning double and his ninth-inning single.

Wynn singled off Dean Stone, the loser, in the third inning and stole second as Al Smith fanned. Chico Carrasquel also struck out, but Al Rosen walked and Colavito's double to left scored both runners.

In the eighth, Rosen singled and Colavito rammed his 16th homer into the left-field bleachers.

Wynn struck out six, including Jim Lemon three times. Lemon now has fanned 115 times, six shy of the American League record held by Larry Doby.

CLEVELAND	ab	h	o	a	WASHINGTON	ab	h	o	a
Smith lf	4	1	1	0	Yost 3b	4	0	2	3
Car'squel ss	5	0	5	0	Herzog cf	3	1	2	0
Rosen 3b	3	1	1	1	Runnels 1b	4	3	11	0
Colavito rf	4	2	2	1	Sievers lf	4	0	3	0
Busby cf	3	1	3	0	Lemon rf	3	0	3	0
Ward 1b	4	0	5	0	Plews 2b	4	0	0	1
Mele 1b	0	0	0	0	Berberet c	2	0	5	0
Hegan c	4	0	9	0	aPascual	0	0	0	0
Avila 2b	4	0	1	3	FitzG'ald c	1	0	0	0
Wynn p	4	2	0	1	Valdiv'so ss	3	0	1	3
					Stone p	1	0	0	1
					bOravetz	1	0	0	0
					Chakales p	0	0	0	0
Totals	35	7	27	6	Totals	30	4	27	8

a—Ran for Berberet in 7th.
b—Popped out for Stone in 8th.

Cleveland	002 000 020—4
Washington	100 000 000—1

R—Rosen 2, Colavito, Wynn, Herzog. E—Hegan, Yost, Ward. RBI—Runnels, Colavito 4. 2B—Colavito, Runnels, Wynn. HR—Colavito. SB—Herzog, Wynn. DP—Wynn, Avila and Ward. Left—Cleveland 7, Washington 6. BB—Stone 3, Wynn 4. SO—Stone 5, Wynn 6. HO—Stone 6 in 8, Chakales 1 in 1. R-ER—Wynn 1-0, Stone 4-4, Chakales 0-0. W—Wynn (15-7). L—Stone (4-5). U—Rice, Flaherty, Summers, McKinley. T—2:30. A—6,880.

Hungarian Runs Mile In 3:59

BUDAPEST, Aug. 26 (AP) — The four-minute mile barrier, once considered the ultimate, was broken today for the 16th time in a little over two years when Hungary's Istvan Rozsavolgyi was clocked in 3:59.

Rozsavolgyi, who holds the world records for 1,000 and 2,000 meters was the 10th man to beat four minutes but he fell one second short of John Landy's world mark of 3:58.

Gridders To Drill

Candidates for St. Patrick's football team of the Catholic Youth League will report for practice today at 4 p. m. at St. Patrick's Terrace.

TRUSTEE'S SALE OF VALUABLE REAL ESTATE IN BARRELVILLE, ALLEGANY COUNTY, MARYLAND

Under and by virtue of a decree of the Circuit Court for Allegany County, Maryland, passed August 6, 1956, in a cause therein pending in which Lois T. Bonner, et vir. are plaintiffs, and Marilyn June Conners, et al. are defendants, known as No. 24,513 Equity, the undersigned Trustee will sell at public auction on

TUESDAY, SEPTEMBER 4, 1956, at 11 o'clock A. M. at THE SECOND NATIONAL BANK CORNER, BALTIMORE AND LIBERTY STREETS, IN CUMBERLAND, MARYLAND

All that lot or parcel of land abutting on the State Road leading from Barrelville to Wellersburg, Pa., being the same property which was conveyed to Mrs. Jackie May Teter by William M. Somerville, Trustee, by deed dated October 8, 1945, and recorded among the Land Records of Allegany County, Maryland, in Liber No. 204, folio 653. Said parcel of land being made up of three parcels, containing 53/100th of an acre, more or less, all of which three parcels make up one whole tract, described by metes and bounds in a deed recorded in Liber No. 204, folio 650, and in a deed recorded in Liber No. 192, folio 498 of the Land Records of Allegany County, reference to which deeds are hereby made. Said property is improved by a five-room frame dwelling, with one-half bath, front and rear porches.

Terms of Sale: A deposit of 10% of the amount of the sale price, the balance to be paid upon ratification of the sale and tender of deed.

WILLIAM M. SOMERVILLE, TRUSTEE
Adv. N. Aug. 13-20-27

WE GIVE S&H GREEN STAMPS
9x12 RUGS . $3.95 BEAUTIFULLY CLEANED
Any Larger Size 5c Sq. Ft. Cleaned In Our Plant!
Wall-to-Wall Carpet Cleaned in Your Home — 10c sq. ft.
3-Pc. Living Room Suite Beautifully Cleaned . . . $24.00 up
Price Effective In City Limits Only!
Rugs Picked Up Out-of-Town $4.95
DIAL PA 2-3322
South End Cleaners & Dyers 219 VIRGINIA AVE.
City Cleaners & Dyers 501 N. Centre St. . . . Corner of Valley
WE GIVE S&H GREEN STAMPS

Rec Tennis Champs In Four Sections Will Be Crowned

The City Recreation Department boys and girls tennis champions will be crowned this week in four sections of the city, the North End courts, the courts at the Dingle, Fort Hill High School and Gephart playground.

The winners in three age groups, 16, 17, 18, years, 13, 14, 15 and 10, 11, 12, on each court will meet in a playoff tournament Wednesday morning on the Fort Hill courts.

A few matches remain, which will be played today, to decide the winners on some of the courts.

This evening at 5 o'clock on the Dingle courts two of the best girl players will meet for the Dingle championship when Helen Wanless last year's city junior champion plays Maureen Miller.

Beverely Bowie won the Dingle 13, 14, 15 year group championship, Nancy Thomas the 10, 11, 12.

Other 16, 17, 18 year winners to date are Bill Sitter and Carol Ransom, North End, Bill Brown and Linda Proudfoot, Fort Hill.

The 13, 14, 15 division: Leland Ransom and Sally Runion, North End, James Twigg and Carol Dunlap, Fort Hill.

The 10, 11, 12 group: Peter Thomas, Dingle Allan Kaplon and Sharon Kasekamp, North End, Ronnie Evans, Fort Hill.

Forty Niners Beat Redskins

Perry Stands Out In 20-0 Triumph

SAN FRANCISCO, Aug. 26 — (INS)—Fullback Joe Perry, showing his oldtime running form, scored 14 of the 20 points that the San Francisco 49ers tallied today in blanking the Washington Redskins.

A crowd of 27,812 saw the 49ers win their 20-0 exhibition victory at Kezar Stadium.

Perry scored the first TD on a 2-yard crack over right tackle late in the second quarter after a 65-yard drive. He then booted the first of two conversion points he was to make.

Perry also booted a couple of field goals, one 42 yards in the third quarter, the other a 13-yarder that came on the opening play of the fourth period.

Joe Arenas scored the other 49er touchdown midway in the last period when he cut across right guard and ran 21 yards.

The skins played top defensive ball during the first half but offensively they made no serious scoring bids.

Budge Patty Loses

ISTANBUL, Aug. 26 (AP) — Top-seeded Sven Davidson of Sweden today defeated Budge Patty of New York and Paris, 11-9, 8-6, 6-1, to win the men's singles title of the Istanbul International Tennis Tournament for the second straight year.

Friend Blanks Cubs, Saves 2nd Game For Kline

Pittsburgh Defeats Chicago, 2-0, 2-1

CHICAGO, Aug. 26 (AP)—Pittsburgh ace Bob Friend blanked the last-place Chicago Cubs 2-0 on four hits today and came back in the eighth inning of the second game to preserve a 2-1 victory for teammate Ronnie Kline.

Friend sent Bob Rush to his first Wrigley Field defeat after 12 straight triumphs in the opener and relieved the tiring Kline with the tying run on first and two out in the eighth. He retired Monte Irvin on a pop foul and put the Cubs down in order in the ninth.

Kline was sailing along with a 2-0 lead when the Cubs scored their first run in 27 innings on a double by Dee Fondy, an infield out and catcher Hobie Landrith's sacrifice fly.

Pittsburgh grabbed its lead in the third inning when Bill Mazeroski singled and scored on Bob Skinner's double. Dale Long worked Sam Jones for a walk and Skinner scored when Landrith threw into right field on an attempted pickoff play.

FIRST GAME

PITTSBURGH	ab	h	o	a	CHICAGO	ab	h	o	a
Skinner lf	3	0	0	0	Drake cf	4	1	5	0
Walls lf	0	0	1	0	Hoak 3b	3	0	2	1
Long 1b	4	1	12	1	Fondy 1b	4	1	9	0
Virdon cf	4	2	1	0	Irvin lf	4	0	1	0
Clement rf	4	2	2	0	King rf	3	0	2	0
Groat ss	4	2	2	2	Baker 2b	3	0	2	3
Thomas 3b	4	0	2	3	Chiti c	2	1	5	0
Friend p	4	0	0	0	aLandrith, c	1	0	0	0
Foiles c	4	0	6	0	Kindall ss	2	0	1	3
Maz'r'ski 2b	4	1	1	6	bMiksis ss	1	1	0	0
					Rush p	2	0	0	2
					cMoryn	1	0	0	0
					dLown p	0	0	0	0
Totals	35	8	27	12	Totals	30	4	27	9

a—Flied out for Chiti in 8th.
b—Singled for Kindall in 8th.
c—Grounded into forceout for Rush in 8th.
d—Ran for Moryn in 8th.

Pittsburgh	000 001 010—2
Chicago	000 000 000—0

R—Virdon, Clement. E—Foiles, Fondy, Friend. RBI—Clement, Groat. 2B—Fondy, Clemente 2. DP—Thomas and Long; Thomas, Mazeroski and Long. Left—Pittsburgh 7, Chicago 5. BB—Friend 2, Rush 1. SO—Friend 5, Rush 5. HO—Rush 8 in 8; Lown 0 in 1. R-ER—Friend 0-0, Rush 2-2, Lown 0-0. PB—Foiles. W—Friend (15-13). L—Rush (12-7). U—Dixon, Donatelli, Gorman, Pinelli. T—2:05.

(Second Game)

		R	H	E
Pittsburgh	002 000 000	2	4	0
Chicago	000 000 100	1	6	1

Kline, Friend (8) and Foiles; Jones, Lown (8) and Landrith. W—Kline. L—Jones.

Saturday Grid Scores

Baltimore Colts 37, Pittsburgh Steelers 16.
Green Bay Packers 17, New York Giants 13.
Chicago Cards, 20, Detroit Lions 17.

Golden Key HOMES
OFFICE
702 Hill Top Drive
PHONE PA 2-2322
OPEN 9 until 5 Daily
MONDAY & TUESDAY EVENINGS BY APPOINTMENT

OLD GERMAN SCOREBOARD

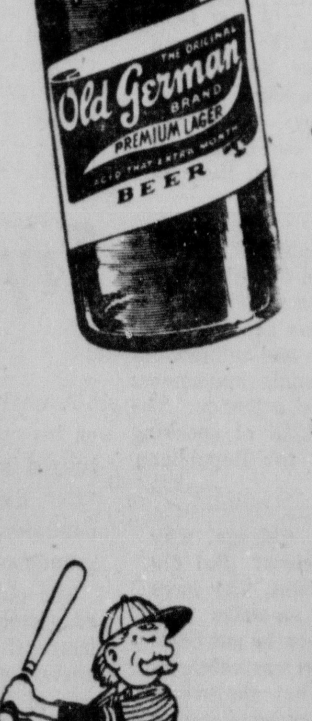

NATIONAL LEAGUE

Yesterday's Results

Milwaukee 6, Brooklyn 2
Cincinnati 10-4, Philadelphia 5-11
Pittsburgh 2-2, Chicago 0-1
St. Louis 4-3, New York 3-4

Standing of the teams

	Won	Lost	Pct.	G.B.
Milwaukee	75	47	.615	—
Brooklyn	71	49	.592	3
Cincinnati	72	53	.576	4½
St. Louis	63	61	.508	13
Philadelphia	57	64	.471	17½
Pittsburgh	53	72	.424	23½
New York	50	71	.413	24½
Chicago	49	73	.402	26

Today's Schedule

(Probable Pitchers)

Brooklyn at Milwaukee — Newcombe (20-6) vs Conley (7-7)
(Only game scheduled)

AMERICAN LEAGUE

Yesterday's Results

Cleveland 4, Washington 1
New York 7-4, Detroit 0-5
Baltimore 8-1, Chicago 1-5
Boston 2-6, Kansas City 1-7 (2nd 10 innings)

Standing of the teams

	Won	Lost	Pct.	G.B.
New York	80	46	.635	—
Cleveland	70	51	.479	7½
Chicago	67	54	.554	10½
Boston	67	56	.545	11½
Detroit	60	64	.484	19
Baltimore	55	68	.447	23½
Washington	51	70	.421	26½
Kansas City	41	82	.333	37½

Today's Schedule

(Probable Pitchers)

Cleveland at Washington (night) —Lemon (16-11) vs Griggs (1-5)
(Only games scheduled)

Got It? GET IT! QUEEN CITY BREWING CO.

Milwaukee's Buhl Beats Dodgers 7th Straight Time, 6-2

Aaron, Logan Clout Homers Before 43,868

Braves Take 3-Game Lead; Buhl Equals Buck Walters' Feat

MILWAUKEE, Aug. 26 (AP)—Milwaukee's Bob Buhl bested Brooklyn 6-2 today to notch his seventh straight victory at the expense of the world champions and increase the Braves' lead over the second-place Dodgers to three games.

The 26-year-old righthander, who had several rocky innings, retained his Indian sign over the Dodgers with the aid of Hank Aaron's 20th home run and Johnny Logan's 12th before a crowd of 43,868.

Sandy Amoros' pinch-hit homer in the ninth—his 10th of the season—accounted for both Brooklyn runs.

Buhl, now 16-5 for the season, became the first pitcher since 1939 to defeat the Dodgers seven times in one season. Bucky Walters, former Braves' pitching coach, did it for Cincinnati.

Buhl was in hot water on several occasions because of walks, but he retired the big men each time except in the ninth. The Dodgers, who collected seven hits, left 10 runners stranded.

Roger Craig, who started and went the first six innings, was the loser. It was his ninth defeat against 12 victories. The Braves scored their first four runs off Craig and added two more off reliefer Ed Roebuck.

The Braves took a 1-0 lead in the first inning with an unearned run. Danny O'Connell, on second via a lead-off single and a sacrifice, broke for third on the front end of an apparent hit-and-run play with Aaron at bat. The none-too-speedy O'Connell stole third and continued home on Roy Campanella's wild peg.

Aaron, who played with an upset stomach, made it 3-0 in the third with a blast over the left-field fence with O'Connell aboard.

Joe Adcock scored the Braves' fourth run in the sixth after doubling to center field. He went to third on Bobby Thomson's single to shallow left and scored on Billy Bruton's sacrifice fly.

With Roebuck pitching in the seventh, Logan belted a solo homer to send the Braves into a 5-0 lead. Consecutive singles by Thomson, Bruton and Del Rice off Roebuck added another run in the eighth.

BROOKLYN	ab	h	o	a	MILWAUKEE	ab	h	o	a
Gilliam lf	4	2	4	1	O'Con'ell 2b	4	1	2	1
Reese ss	4	1	1	2	Logan ss	3	1	2	5
Snider cf	5	0	3	0	Aaron rf	4	2	1	0
Furillo rf	3	1	0	0	Mathews 3b	4	0	1	0
Robinson 2b	3	1	3	2	Adcock 1b	3	2	5	0
Ca'pan'lla c	4	0	4	1	Torre 1b	1	0	1	1
Hodges 1b	2	0	8	1	Thomson lf	2	2	3	0
Jackson 3b	4	0	1	2	Bruton cf	3	1	7	0
Craig p	2	1	0	0	Rice c	3	1	5	0
aMitchell	1	0	0	0	Buhl p	4	0	0	1
Roebuck p	0	0	0	0					
Drysdale p	0	0	0	0					
bAmoros	1	1	0	0					
Totals	33	7	24	9	Totals	31	10	27	8

a—Grounded out for Craig in 7th.
b—Homered for Drysdale in 9th.

Brooklyn	000 000 002—2
Milwaukee	102 001 11x—6

R—Hodges, Amoros, O'Connell 2, Logan, Aaron, Adcock, Thomson. E—Campanella. RBI—Amoros 2, Aaron 2, Bruton, Logan, Rice. 2B—Adcock. HR—Amoros, Aaron, Logan. SB—O'Connell. S—Logan, Thomson. SF—Bruton. DP—Torre, Logan and Torre. Left—Brooklyn 10, Milwaukee 7. BB—Craig 3, Buhl 6. SO—Craig 2, Roebuck 1, Drysdale 1, Buhl 4. HO—Craig 5 in 6, Roebuck 5 in 1 1-3, Drysdale 0 in 2-3. R-ER—Craig 4-3, Roebuck 2-2, Drysdale 0-0, Buhl 2-2. WP—Roebuck, Buhl. W—Buhl (16-5). L—Craig (12-9). U—Crawford, Ballanfant, Gore, Boggess. T—2:26. A—43,868.

SPECIAL!
Cleaning & Pressing
(all deluxe cleaning)
3 Pants or 3 Shirts $1.00
3 Sweaters or 3 Skirts (plain) $1.00
Free Call & Delivery
2-Hour Cleaning
Valid Anytime up to 2:30
Open Monday Night UNTIL 9 P. M.
GEORGE ST. CLEANERS, Inc.
Cor. George & Union Sts.
Dial . . . PA 2-5440
We Give United Trading Stamps

Cards Split With Giants

Sauer's Home Run Decides First, 4-3

ST. LOUIS, Aug. 26 (AP)—St. Louis and New York took turns halting one another's five-game winning streaks today, the Cardinals taking the doubleheader opener on Hank Sauer's three-run homer, 4-3, and the Giants the second game, also 4-3, with the aid of three Redbird errors.

Ex-Cardinal Dick Littlefield was the winner in the second game as the Giants scored two unearned runs in the eighth. Johnny Antonelli turned back the Cards the last two innings to preserve his second victory against five defeats.

Wilmer (Vinegar Bend) Mizell was the victim of the Cardinal misplays and his own wildness. It was his 11th defeat against 12 victories.

St. Louis packed all its punch in the opener into a four-run third inning.

Righthander Tom Poholsky won his eighth game for the Birds, although lefthander Jackie Collum finished up for the winners. Poholsky has dropped 10 decisions this year.

FIRST GAME

NEW YORK	ab	h	o	a	ST. LOUIS	ab	h	o	a
Mueller rf	4	1	2	0	Blas'ame 2b	3	0	2	4
Sch'd'nst 2b	4	1	2	0	Dark ss	3	1	0	1
Mays cf	4	2	3	0	Musial 1b	3	1	11	0
White 1b	4	1	7	1	Sauer lf	4	1	3	0
Brandt lf	4	1	0	0	Collum p	0	0	0	0
Sarni c	4	2	7	1	Boyer 3b	4	1	0	2
bGomez	0	0	0	0	Moon rf	3	0	4	0
Castle'an 3b	4	0	1	2	Cooper c	4	2	3	0
Spencer ss	3	0	1	3	DelGreco cf	3	0	4	0
cTho'pson	1	0	0	0	Poholsky p	3	0	0	2
Margoneri p	1	0	0	0	Lockman lf	0	0	0	0
Hearn p	0	0	1	0					
McCall p	1	0	0	0					
aRhodes	1	0	0	0					
Wilhelm p	0	0	0	1					
Totals	35	8	24	8	Totals	30	6	27	9

a—Lined out for McCall in 7th.
b—Ran for Sarni in 9th.
c—Flied out for Spencer in 9th.

New York	000 201 000—3
St. Louis	004 000 00x—4

R—Schoendienst, Mays 2, Dark, Musial, Sauer, Boyer. E—White. RBI—Sauer 3, Cooper, Mays, White, Brandt. 2B—Mueller, Mays. 3B—Schoendienst, White. HR—Sauer. SB—Mays. Left—New York 5, St. Louis 7. BB—Margoneri 5. SO—Margoneri 3, McCall 1, Wilhelm 2, Poholsky 2. HO—Margoneri 4 in 2 1-3, Hearn 1 in 2-3, McCall 1 in 3, Wilhelm 0 in 2, Poholsky 7 in 7, Collum 1 in 2. R-ER—Margoneri 4-4, Hearn 0-0, McCall 0-0, Wilhelm 0-0, Poholsky 3-3, Collum 0-0. W—Poholsky (8-10). L—Margoneri (5-4). U—Landes, Jackowski, Delmore, Conlan. T—2:28.

(Second Game)

New York	000 002 020—4	8	0
St. Louis	000 100 200—3	8	3

Littlefield, Antonelli (8) and Westrum, Sarni (8); Mizell, Collum (8) and Katt. W—Littlefield. L—Mizell.

A's Top Bosox In Tenth, 7-6, After 2-1 Loss

BOSTON, Aug. 26 (AP)—Kansas City rallied for a 7-6 second game victory over Boston on Al Pilarcik's 10th inning ground rule double today. The Red Sox took the opener of the doubleheader, 2-1, on Dick Gernert's solo homer off reliefer Bobby Shantz in the eighth.

Pilarcik's winning blow bounced into the Sox bullpen in right center off loser Bob Porterfield after Johnny Groth had singled and Ed Baxes had walked.

With two out in the ninth and Vic Power on third with a triple, Gus Zernial hit his second successive home run to put the A's in front for the first time in the contest, 6-5.

Boston came back in the last of the ninth on Billy Klaus' single following walks to pinch - hitter Ted Williams and Milt Bolling. Klaus had fouled off seven pitches prior to his hit.

FIRST GAME

KANSAS CITY	ab	h	o	a	BOSTON	ab	h	o	a
Power 2b	4	1	2	2	Bolling ss	4	3	2	4
Smith c	4	2	3	0	Klaus 3b	2	1	2	1
Zernial lf	3	2	3	1	Williams lf	4	0	0	0
bPilarcik cf	0	0	0	0	Stephens lf	0	0	1	0
Simpson 1b	4	0	10	0	Gernert 1b	4	2	11	0
Skizas rf	3	1	1	0	Jensen rf	3	0	3	0
Lopez 3b	4	1	2	2	Piersall cf	3	1	2	1
Groth cf-lf	3	1	2	0	Lepcio 2b	3	1	2	6
cRobinson	1	0	0	0	Daley c	3	0	4	1
DeM'stri ss	0	0	0	0	Nixon p	4	0	0	2
aBaxes ss	3	0	1	5					
Gorman p	[illegible]								
Shantz p	0	0	0	1					
Totals	32	9	24	12	Totals	30	8	27	15

a—Ran for DeMaestri in 1st.
b—Ran for Zernial in 8th.
c—Flied out for Groth in 9th.

Kansas City	010 000 000—1
Boston	000 000 11x—2

R—Groth, Gernert, Lepcio. E—Simpson. RBI—Gorman, Lepcio, Gernert. 2B—Piersall, Bolling, Power. HR—Lepcio, Gernert. SB—Smith, Skizas. S—Piersall. DP—Lepcio, Bolling and Gernert 2; Nixon, Lepcio and Gernert. Left—Kansas City 7, Boston 10. BB—Gorman 3, Shantz 2, Nixon 2. HO—Gorman 7 in 6 2-3, Shantz 1 in 1 1-3. R-ER—Gorman 1-1, Nixon 1-1. HBP—by Nixon (DeMaestri). W—Nixon (8-6). L—Shantz (2-6). U—Honochick, Napp, Umont, Berry. T—2:21.

(Second Game)

Kansas City	000 101 022 1—7	17	1
Boston	102 001 101 0—6	8	1

Burnette, Crimian (7), Ditmar (9) and Smith; Sullivan, Susce (8), Porterfield (10) and White, Daley (10). W—Ditmar. L—Porterfield.

Get the LOAN you need IN JUST 1-TRIP
LIFE INSURANCE—NO EXTRA COST ON LOANS $300 OR LESS
▶ The Beneficial Man gives prompt cash loans—lets you pay later . . . with his great Cash-Now Pay-Later Plan! Life insurance, no extra cost, on loans $300 or less. Phone for 1-trip loan, write or come in today!
Loans up to $1000 on Signature, Furniture or Car
Beneficial FINANCE CO. Beneficial Finance SYSTEM
FORMERLY PERSONAL FINANCE CO.
Loans $300 and less made under the Maryland Small Loan Act
of Cumberland
..NCE SO. CENTRE ST. (Take elevator to 2nd Fl.) CUMBERLAN.
2nd Fl., Rooms 202-204 • LIBERTY TRUST COMPANY BLDG.
Phone: PA 2-0721 • Ask for the YES MANager
OPEN EVENINGS BY APPOINTMENT — PHONE FOR EVENING HOURS
Loans made to residents of all surrounding towns

Detroit Edges Yankees, 5-4, After Sturdivant Wins, 7-0

Gromek Is Victor; New Yorkers' Lead Cut To 7½ Games

NEW YORK, Aug. 26 (AP)—The Detroit Tigers jammed five runs into the third inning of the nightcap for a 5-4 victory over the New York Yankees today after the American League leaders had taken the first game of the doubleheader 7-0 on the six-hit, eight-strikeout pitching of Tom Sturdivant.

Veteran Steve Gromek, one of the few pitchers with a lifetime edge over New York, gained his eighth victory of the season in the after-piece as the Yankees' lead "dipped" to 7½ games over Cleveland. The second-place Indians defeated Washington in a single game.

A single by Bob Wilson, a walk to Gromek and an RBI double by Harvey Kuenn chased Yankee starter Maury McDermott, now 2-6, in the big nightcap third. Then the Tigers continued with singles by Jack Phillips and Ray Boone, an error and a walk netting three more runs after reliefer Don Larsen came on. Bill Tuttle's sacrifice fly scored the final run before Bob Grim, the third of five Yankee pitchers, finally retired the side.

The Yankees tagged Gromek, now 19-14 lifetime against them, for 11 hits, scoring twice in the second and once in the third, but then were checked except for an eighth-inning home run by Tommy Byrne, who pitched the last three innings.

Gil McDougald drove in two runs in the opener with singles as the Yankees scored twice in both the second and third inning against Paul Foytack, now 10-11, and added three in the sixth against reliefer Bob Miller. Billy Martin stole home for the final tally.

FIRST GAME

DETROIT	ab	h	o	a	NEW YORK	ab	h	o	a
Kuenn ss	4	0	0	3	McD'gald 2b	4	3	2	1
Torg'son 1b	3	0	10	0	Martin 3b	5	0	2	3
Maxwell lf	4	0	4	0	Mantle cf	4	2	5	0
Kaline rf	4	1	1	0	Berra c	3	0	7	0
Boone 3b	4	0	1	4	Silvera c	2	0	1	0
Tuttle cf	4	2	0	0	Sl'ghter lf	4	2	1	0
Bolling 2b	4	1	3	2	Skowron 1b	4	1	6	1
House	3	1	5	1	Bauer rf	4	1	0	0
Foytack p	1	0	0	2	Hunter ss	4	1	2	1
aBelardi	0	0	0	0	St'divant p	3	2	1	1
Miller p	0	0	0	0					
bSmall	1	1	0	0					
Mast'rson p	0	0	0	0					
Totals	32	6	24	12	Totals	37	12	27	7

a—Walked for Foytack in 5th.
b—Singled for Miller in 8th.

Detroit	000 000 000—0
New York	022 003 00x—7

R—Martin, Slaughter 2, Skowron 2, Hunter, Torgeson. RBI—Skowron, Bauer, McDougald 2, Sturdivant. 2B—Bolling, Mantle. 3B—Skowron. S—Sturdivant. SB—Tuttle, Slaughter, Martin, McDougald. DP-Kuenn, Bolling and Torgeson; Martin, McDougald and Skowron. Left—Detroit 7, New York 9. BB—Masterson 2, Surdivant 2. SO—Foytack 3, Miller 2, Sturdivant 8. HO—Foytack 9 in 4, Miller 3 in 3, Masterson 0 in 1. R-ER—Foytack 4-2, Miller 3-2, Masterson 0-0, Sturdivant 0-0. WP—Miller. W—Sturdivant (13-6). L—Foytack (10-11). U—Stevens, Tabacchi, Runge, Rommel. T—2:38.

(Second Game)

Detroit	005 000 000—5	8	0
New York	021 000 010—4	12	1

Gromek, Aber (9), Lary (9) and Wilson; McDermott, Larsen (3), Grim (3), Morgan (5), Byrne (7) and Berra. W—Gromek. L—McDermott.

Souchak Cops St. Paul Open

Mike Shoots 271, Barber Is Second

ST. PAUL, Minn., Aug. 26—(INS)—Mike Souchak of Durham, N. C., fired a record-tying 10-under-par final round 62 today to win the $20,000 St. Paul Open Golf Tournament with a 271 - stroke total.

Souchak, a husky former Duke University football star, surged from 18th place—seven strokes behind the 54-hole leader, Don January of Lamasas, Tex.—to win by a stroke over his nearest rival, Jerry Barber, of Los Angeles.

Souchak's final round featured 11 birdies and one Bogey. He closed with six straight birdies.

The 62 score for a round was first recorded by Lloyd Mangrum during the 1951 open and was equalled by George Bayer of Grossingers, N. Y., yesterday.

It was Souchak's fourth major win this year. Previously, he had taken the Mexican Caliente Open, The Azalea and the Texas Colonial.

Bracketed in third place with 273 were Tommy Bolt, the defending champion, from Houston, Tex., and Bob Rosburg of San Francisco.

Bill Nary of Wayne, Mich., carded 274.

January, who had gone into the final round with a two-stroke lead, faded to a 73 and finished at 275.

Sam Snead of White Sulphur Springs, W. Va., pulled a muscle in his left forearm on the fourth hole of his final round and retired.

Phillies Rally For Six In 9th, Trim Cinci, 11-4

Redlegs Win First Game By 10-5 Score

CINCINNATI, Aug. 26 (AP)—Philadelphia's Phillies belted an assortment of 16 hits today in a 11-4 trouncing of Cincinnati's Redlegs in the second game of a doubleheader. The Reds trimmed the Phillies, 10-5, in the first.

Philadelphia put the game out of Cincinnati's reach with a six-run outburst in the ninth inning in which reliefers Hershell Freeman and Joe Black yielded a triple, two doubles and four singles.

The Phillies set up a four-run advantage—two in the first inning and two more in the third—before the Reds could get a score across.

Redleg rookie Frank Robinson figured in all the Cincinnati runs, doubling Johnny Temple and Hal Jeffcoat home with the first two scores in the third inning and scoring himself on Ted Kluszewski's single.

Catcher Stan Lopata hit his second homer of the day for Philadelphia—his 29th this year—in the fifth.

Harvey Haddix allowed the Reds six hits going all the way for Philadelphia while starter Brooks Lawrence, who was lifted in the fourth took the loss.

Ted Kluszewski hit the Reds' only home run of the day in Cincinnati's first-game victory.

FIRST GAME

PHILADELPHIA	ab	h	o	a	CINCINNATI	ab	h	o	a
Ashburn cf	3	2	1	0	Temple 2b	5	2	6	2
Kazanski 2b	4	1	1	2	Robinson lf	4	3	[illegible]	0
Jones 3b	4	0	3	2	Bell cf	4	2	1	0
Lopata 1b	5	1	7	1	Klus'ski 1b	4	2	12	0
Ennis lf	5	3	2	0	Post rf	4	0	3	0
Greengr's rf	3	1	3	0	Burgess c	5	3	0	0
Seminick c	3	1	4	1	Gram's 3b	3	2	1	1
Smalley ss	4	1	3	1	McMillan ss	3	0	1	9
Meyer p	1	0	0	0	Nuxhall p	0	0	0	0
Negray p	1	0	0	0	Klippst'n p	1	0	0	0
Pillette p	0	0	0	1	Fowler p	3	1	0	2
Rogovin p	0	0	0	0					
aValo	1	0	0	0					
Hamner p	1	0	0	0					
Totals	35	10	24	8	Totals	36	15	27	14

a—Lined out for Rogovin in 6th.

Philadelphia	202 000 001— 5
Cincinnati	023 230 00x—10

R—Ashburn, Kazanski 2, Jones, Lopata, Temple, Robinson 2, Bell, Kluszewski, Post, Burgess, Grammas, McMillan, Fowler. E—Smalley. RBI—Jones, Ennis 2, Seminick, Robinson, Bell 3, Kluszewski 2, Grammas, Klippstein, Fowler 2, Lopata. 2B—Kazanski, Ennis 2, Grammas, Robinson 2, Fowler. HR—Kluszewski, Lopata. SB—Temple. SF—Robinson. DP—McMillan, Temple and Kluszewski; Grammas, Temple and Kluszewski; Lopata unassisted. Left—Philadelphia 10, Cincinnati 8. BB—Meyer 2, Pillette 1, Hamner 2, Nuxhall 2, Klippstein 3, Fowler 1. SO—Hamner 1. HO—Meyer 5 in 2 (faced 2 batters in 3rd), Negray 4 in 1 2-3, Pillette 5 in 1, Rogovin 1 in 1-3, Hamner 1 in 3, Nuxhall 2 in 2-3, Klippstein 1 in 1 2-3, Fowler 7 in 6 2-3. R-ER—Meyer 4-4, Negray 3-3, Pillette 3-3, Rogovin 0-0, Hamner 0-0, Nuxhall 2-2, Klippstein 2-2, Fowler 1-1. HBP—by Klippstein (Seminick). PB—Burgess. W—Fowler (9-10). L—Negray (2-3). U—Secory, Engeln, Goetz, Dascoli. T—2:42.

(Second Game)

Philadelphia	202 010 006—11	16	0
Cincinnati	003 000 010— 4	9	2

Haddix and Lopata; Lawrence, Gross (4), Freeman (8), Black (9) and Bailey. L—Lawrence.

Paw Paw Boosters Trim Berkeley, 16-5

PAW PAW, Aug. 26 — The Paw Paw Boosters trounced Berkeley Springs today by the score of 16 to 5 at Berkeley Springs.

Bob Wolford headed the Paw Paw attack with a home run and triple. Largent also smacked a three-bagger for the winners.

Score:

PAW PAW	301 030 045—16
BERKELEY	110 002 10x— 5

Wolford, Kidwell (6) and Spencer, Sharp (9), Lafollett, Michael (6), Rice (9) and Michael, Lafollett.

Brough, DuPont Bag 11th Title

BROOKLINE, Mass., Aug. 26 (AP)—Louise Brough of Beverly Hills, Calif., and Mrs. Margaret Osborne du Pont of Wilmington, Del., the greatest women's team, won their 11th National Doubles Tennis Championship in easy fashion today in the 75th annual competition at Longwood.

Miss Brough and Mrs. duPont, who won their first national doubles title in 1941, breezed past Shirley Fry of St. Petersburg, Fla. and Mrs. Betty Rosenquest Pratt of Jamaica, 6-3, 6-0, in a 35-minute final match.

Cops Jaycee Title

FARGO, N.D., Aug. 26 (AP)—Jack Rule, Waterloo, Iowa, shot a 3-under-par 69 today to defeat Jack Nicklaus, Columbus, Ohio, in an 18-hole playoff for the championship in the Jaycee Junior International Golf Tournament.

Nicklaus came in one under par at 71. The playoff was scheduled when each shot even par 288 over the regulation 72 holes of medal play.

Softball Teams Meet

Wonder Bar of the Men's Rec Softball League and Ridgeley American Legion of the Mineral County League will clash today at 6 p.m., at Post Playground.

NOW THRU AUG. 28
Racing
8 RACES DAILY!
Buses Direct to Track
Daily Double Closes 2 pm
POST TIME 2:15 PM-EDT
HAGERSTOWN RACE MEET

Orioles Belt Billy Pierce

Annex Opener, 8-1, Sox Bag 2nd, 5-1

BALTIMORE, Aug. 26 (AP)—The Baltimore Orioles blasted Billy Pierce for 12 hits and took an 8-1 decision over the Chicago White Sox in the first game of a doubleheader today. The White Sox came back in the second game behind the six-hit pitching of Gerry Staley to even the day with a 5-1 win.

Fred Hatfield sent the Sox into a 2-0 lead in the second inning of the second game with a two-run homer off Skinny Brown, Baltimore starter and loser.

The Sox added three more runs in the fourth to wrap it up for Staley, who gave up only six hits and did not allow a runner to advance beyond second until the seventh. Staley lost his shutout when Gus Triandos walloped his 13th homer of the year in the eighth inning.

Pierce had beaten Baltimore 12 straight times before losing today.

FIRST GAME

CHICAGO	ab	h	o	a	BALTIMORE	ab	h	o	a
Aparicio ss	4	0	0	2	Williams cf	3	1	1	0
Fox 2b	4	0	3	1	Boyd 1b	4	1	13	2
Doby cf	3	0	2	0	Kell 3b	4	0	0	3
Delsing cf	0	0	0	0	Nieman lf	4	2	1	0
Minoso lf	3	2	0	1	Triandos c	4	2	5	0
Dropo 1b	4	1	5	0	Francona rf	4	2	1	0
Moss c	3	0	10	0	Gardner 2b	4	1	3	6
Phillips rf	3	0	3	0	Miranda ss	4	2	1	6
Hatfield 3b	4	0	1	2	Wight p	4	1	2	0
Pierce p	3	2	0	0					
Totals	31	5	24	6	Totals	35	12	27	17

Chicago	000 100 000—1
Baltimore	140 000 03x—8

R—Doby, Williams 2, Triandos, Francona 2, Gardner, Miranda 2. E—Minoso 2, Aparicio, Pierce. RBI—Miranda 3, Williams, Phillips. 2B—Dropo, Miranda 2. 3B—Williams. SB — Francona, Miranda. DP—Miranda, Gardner and Boyd. Left—Chicago 7, Baltimore 4. BB—Pierce 1, Wight 3. SO—Pierce 8, Wight 5. R-ER—Pierce 8-6, Wight 1-1. HBP—By Wight (Doby). W—Wight (8-10). L—Pierce (18-6). U—Chylak, Soar, Paparella, Hurley. T—2:12.

(Second Game)

Chicago	020 300 000—5	5	1
Baltimore	000 000 010—1	6	0

Staley and Lollar; Brown, Zuverink (8) and Triandos.

Van Roby Leads CCC Qualifiers With Score 70

Breakfast Tourney Ends In Deadlock

Clifton Van Roby posted a 70 yesterday to take the lead in the race for medalist honors in the qualifying round of the men's fall golf tournament at the Cumberland Country Club.

Charles S. Catherman, Jr., and George Garlitz were in second place with 74s.

Thirty-three members qualified yesterday. Their scores were as follows:

C. Van Roby 70, C. S. Catherman, Jr., 74, George Garlitz 74, Robert Davis 75, John Topper 76, Ed Mattingly 77, Russell Ponton 77, Orville W. Jackson 79, Dr. A. G. Sandhoff 82, George Schwarzenbach 84, Jerome Ellenson 85, Frank Leger 85, William Claus 86, Ken Farrell 86, Charles Zembower 86.

Stanley Jacobson 87, John Mosner 87, J. T. Mason 88, Dr. K. P. Heintz 91, William Geppert 92, George Bottorf 93, Morton Peskin Jr., 94, C. McIntyre 98, Z. Zimouski 98, Paul Felker 98, Ivan Hall 99, R. Reinhard 99, Ed Mullan 100, Dr. A. C. Eskin 102, John Davies 105, William Wilson 105, Nate Hauger 106, Bert Graham 126.

Tourney Ends In Tie

The breakfast tourney staged yesterday at the club resulted in a tie when the foursome composed of O. W. Jackson, Dr. H. B. Wood, Ed Mullan and Paul Felker and the foursome of John Creegan, Dave Sigel, George Bottorf and Nate Hauger posted net 56s.

Two foursomes carded net 58s to tie for the runnerup spot. They were C. S. Catherman, Jr., John A. Moberly, J. T. Mason, Z. Zimouski and George Garlitz, George Eskin, Robert Davis and Carl McIntyre.

Eleven foursomes participated in the tourney.

Garlitz, Davis Lead

George Garlitz carded a 74-8—66 and Robert Davis turned in a net 75-9—66 to tie for first place in the weekend handicap tourney.

Those with flags on par three holes were: Nos. 1, 6, 13 and 18—Clifton Van Roby. No. 10—Charles Zembower. No. 12—James Beacham. No. 15—Robert Davis.

WE GIVE S&H GREEN STAMPS
9x12 RUGS . $3.95
BEAUTIFULLY CLEANED
Any Larger Size 5c Sq. Ft. Cleaned In Our Plant!
Wall-to-Wall Carpet
Cleaned in Your Home — 10c sq. ft.
3-Pc. Living Room Suite
Beautifully Cleaned . . . $24.00 up
Price Effective In City Limits Only!
Rugs Picked Up Out-of-Town $4.95
DIAL PA 2-3322
South End Cleaners & Dyers
219 VIRGINIA AVE.
City Cleaners & Dyers
501 N. Centre St. . . . Corner of Valley
WE GIVE S&H GREEN STAMPS
WE GIVE S&H GREEN STAMPS
WE GIVE S&H GREEN STAMPS

Colavito Hero As Tribe Tops Senators, 4-1

Rocky Bats In All Runs; Wynn Tosses 4-Hitter, Bags 15th

WASHINGTON, Aug. 26 (AP) — Rocky Colavito hit a two-run double and a two-run homer today to personally lead the Cleveland Indians to a 4-1 victory over the Washington Senators. Early Wynn pitched all the way for Cleveland and gave up only four hits in posting his 15th win.

The Senators clipped Wynn for an unearned run in the first inning when Whitey Herzog singled, stole second, went to third on Jim Hegan's throw into center field and scored on Pete Runnels' pop single to right. The Senators' only hits in the last eight innings were Runnels' fourth-inning double and his ninth-inning single.

Wynn singled off Dean Stone, the loser, in the third inning and stole second as Al Smith fanned. Chico Carrasquel also struck out, but Al Rosen walked and Colavito's double to left scored both runners.

In the eighth, Rosen singled and Colavito rammed his 16th homer into the left-field bleachers.

Wynn struck out six, including Jim Lemon three times. Lemon now has fanned 115 times, six shy of the American League record held by Larry Doby.

CLEVELAND	ab	h	o	a	WASHINGTON	ab	h	o	a
Smith lf	4	1	1	0	Yost 3b	4	0	2	3
Car'squel ss	5	0	5	0	Herzog cf	3	1	2	0
Rosen 3b	3	1	1	1	Runnels 1b	4	3	11	0
Colavito rf	4	2	2	1	Sievers lf	4	0	3	0
Busby cf	3	1	3	0	Lemon rf	3	0	3	0
Ward 1b	4	0	5	0	Plews 2b	4	0	0	1
Mele 1b	0	0	0	0	Berberet c	2	0	5	0
Hegan c	4	0	9	0	aPascual	0	0	0	0
Avila 2b	4	0	1	3	FitzG'ald c	1	0	0	0
Wynn p	4	2	0	1	Valdiv'so ss	3	0	1	3
					Stone p	1	0	0	1
					bOravetz	1	0	0	0
					Chakales p	0	0	0	0
Totals	35	7	27	6	Totals	30	4	27	8

a—Ran for Berberet in 7th.
b—Popped out for Stone in 8th.

Cleveland	002 000 020—4
Washington	100 000 000—1

R—Rosen 2, Colavito, Wynn, Herzog. E—Hegan, Yost, Ward. RBI—Runnels, Colavito 4. 2B—Colavito, Runnels, Wynn. HR—Colavito. SB—Herzog, Wynn. DP—Wynn, Avila and Ward. Left—Cleveland 7, Washington 6. BB—Stone 3, Wynn 4. SO—STone 5, Wynn 6. HO—Stone 6 in 8, Chakales 1 in 1. R-ER—Wynn 1-0, Stone 4-4, Chakales 0-0. W—Wynn (15-7). L—Stone (4-5). U—Rice, Flaherty, Summers, McKinley. T—2:30. A—6,880.

Hungarian Runs Mile In 3:59

BUDAPEST, Aug. 26 (AP) — The four-minute mile barrier, once considered the ultimate, was broken today for the 16th time in a little over two years when Hungary's Istvan Rozsavolgyi was clocked in 3:59.

Rozsavolgyi, who holds the world records for 1,000 and 2,000 meters was the 10th man to beat four minutes but he fell one second short of John Landy's world mark of 3:58.

Gridders To Drill

Candidates for St. Patrick's football team of the Catholic Youth League will report for practice today at 4 p. m. at St. Patrick's Terrace.

TRUSTEE'S SALE OF VALUABLE REAL ESTATE IN BARRELVILLE, ALLEGANY COUNTY, MARYLAND

Under and by virtue of a decree of the Circuit Court for Allegany County, Maryland, passed August 6, 1956, in a cause therein pending in which Lois T. Bonner, et vir. are plaintiffs, and Marilyn June Conners, et al. are defendants, known as No. 24,513 Equity, the undersigned Trustee will sell at public auction on

TUESDAY, SEPTEMBER 4, 1956, at 11 o'clock A. M. at THE SECOND NATIONAL BANK CORNER, BALTIMORE AND LIBERTY STREETS, IN CUMBERLAND, MARYLAND

All that lot or parcel of land abutting on the State Road leading from Barrelville to Wellersburg, Pa., being the same property which was conveyed to Mrs. Jackie May Teter by William M. Somerville, Trustee, by deed dated October 8, 1945, and recorded among the Land Records of Allegany County, Maryland, in Liber No. 204, folio 653. Said parcel of land being made up of three parcels, containing 53/100th of an acre, more or less, all of which three parcels make up one whole tract, described by metes and bounds in a deed recorded in Liber No. 204, folio 650, and in a deed recorded in Liber No. 192, folio 498 of the Land Records of Allegany County, reference to which deeds are hereby made. Said property is improved by a five-room frame dwelling, with one-half bath, front and rear porches.

Terms of Sale: A deposit of 10% of the amount of the sale price, the balance to be paid upon ratification of the sale and tender of deed.

WILLIAM M. SOMERVILLE, TRUSTEE

Adv. N. Aug. 13-20-27

Rec Tennis Champs In Four Sections Will Be Crowned

The City Recreation Department boys and girls tennis champions will be crowned this week in four sections of the city, the North End courts, the courts at the Dingle, Fort Hill High School and Gephart playground.

The winners in three age groups, 16, 17, 18, years, 13, 14, 15 and 10, 11, 12, on each court will meet in a playoff tournament Wednesday morning on the Fort Hill courts.

A few matches remain, which will be played today, to decide the winners on some of the courts.

This evening at 5 o'clock on the Dingle courts two of the best girl players will meet for the Dingle championship when Helen Wanless last year's city junior champion plays Maureen Miller.

Beverely Bowie won the Dingle 13, 14, 15 year group championship, Nancy Thomas the 10, 11, 12.

Other 16, 17, 18 year winners to date are Bill Sitter and Carol Ransom, North End, Bill Brown and Linda Proudfoot, Fort Hill.

The 13, 14, 15 division: Leland Ransom and Sally Runion, North End, James Twigg and Carol Dunlap, Fort Hill.

The 10, 11, 12 group: Peter Thomas, Dingle Allan Kaplon and Sharon Kasekamp, North End, Ronnie Evans, Fort Hill.

Forty Niners Beat Redskins

Perry Stands Out In 20-0 Triumph

SAN FRANCISCO, Aug. 26 — (INS)—Fullback Joe Perry, showing his oldtime running form, scored 14 of the 20 points that the San Francisco 49ers tallied today in blanking the Washington Redskins.

A crowd of 27,812 saw the 49ers win their 20-0 exhibition victory at Kezar Stadium.

Perry scored the first TD on a 2-yard crack over right tackle late in the second quarter after a 65-yard drive. He then booted the first of two conversion points he was to make.

Perry also booted a couple of field goals, one 42 yards in the third quarter, the other a 13-yarder that came on the opening play of the fourth period.

Joe Arenas scored the other 49er touchdown midway in the last period when he cut across right guard and ran 21 yards.

The skins played top defensive ball during the first half but offensively they made no serious scoring bids.

Budge Patty Loses

ISTANBUL, Aug. 26 (AP) — Top-seeded Sven Davidson of Sweden today defeated Budge Patty of New York and Paris, 11-9, 8-6, 6-1, to win the men's singles title of the Istanbul International Tennis Tournament for the second straight year.

Friend Blanks Cubs, Saves 2nd Game For Kline

Pittsburgh Defeats Chicago, 2-0, 2-1

CHICAGO, Aug. 26 (AP)—Pittsburgh ace Bob Friend blanked the last-place Chicago Cubs 2-0 on four hits today and came back in the eighth inning of the second game to preserve a 2-1 victory for teammate Ronnie Kline.

Friend sent Bob Rush to his first Wrigley Field defeat after 12 straight triumphs in the opener and relieved the tiring Kline with the tying run on first and two out in the eighth. He retired Monte Irvin on a pop foul and put the Cubs down in order in the ninth.

Kline was sailing along with a 2-0 lead when the Cubs scored their first run in 27 innings on a double by Dee Fondy, an infield out and catcher Hobie Landrith's sacrifice fly.

Pittsburgh grabbed its lead in the third inning when Bill Mazeroski singled and scored on Bob Skinner's double. Dale Long worked Sam Jones for a walk and Skinner scored when Landrith threw into right field on an attempted pickoff play.

FIRST GAME

PITTSBURGH	ab	h	o	a	CHICAGO	ab	h	o	a
Skinner lf	3	0	0	0	Drake cf	4	1	5	0
Walls lf	0	0	1	0	Hoak 3b	3	0	2	1
Long 1b	4	1	12	1	Fondy 1b	4	1	9	0
Virdon cf	4	2	1	0	Irvin lf	4	0	1	0
Clement rf	4	2	2	0	King rf	3	0	2	0
Groat ss	4	2	2	2	Baker 2b	3	0	2	3
Thomas 3b	4	0	2	3	Chiti c	2	1	5	0
Friend p	4	0	0	0	aLandrith c	1	0	0	0
Foiles c	4	0	6	0	Kindall ss	2	0	1	3
Maz'r'ski 2b	4	1	1	6	bMiksis ss	1	1	0	0
					Rush p	2	0	0	2
					cMoryn	1	0	0	0
					dLown p	0	0	0	0
Totals	35	8	27	12	Totals	30	4	27	9

a—Flied out for Chiti in 8th.
b—Singled for Kindall in 8th.
c—Grounded into forceout for Rush in 8th.
d—Ran for Moryn in 8th.

Pittsburgh	000 001 010—2
Chicago	000 000 000—0

R—Virdon, Clement. E—Foiles, Fondy, Friend. RBI—Clement, Groat. 2B—Fondy, Clemente 2. DP—Thomas and Long; Thomas, Mazeroski and Long. Left—Pittsburgh 7, Chicago 5. BB—Friend 2, Rush 1. SO—Friend 5, Rush 5. HO—Rush 8 in 8; Lown 0 in 1. R-ER—Friend 0-0, Rush 2-2, Lown 0-0. PB—Foiles. W—Friend (15-13). L—Rush (12-7). U—Dixon, Donatelli, Gorman, Pinelli. T—2:05.

(Second Game)

Pittsburgh	002 000 000—2	4	0
Chicago	000 000 100—1	6	1

Kline, Friend (8) and Foiles; Jones, Lown (8) and Landrith. W—Kline. L—Jones.

Saturday Grid Scores

Baltimore Colts 37, Pittsburgh Steelers 16.
Green Bay Packers 17, New York Giants 13.
Chicago Cards, 20, Detroit Lions 17.

Golden Key HOMES
OFFICE
702 Hill Top Drive
PHONE PA 2-2322
OPEN 9 until 5 Daily
MONDAY & TUESDAY EVENINGS BY APPOINTMENT

OLD GERMAN SCOREBOARD

NATIONAL LEAGUE

Yesterday's Results

Milwaukee 6, Brooklyn 2
Cincinnati 10-4, Philadelphia 5-11
Pittsburgh 2-2, Chicago 0-1
St. Louis 4-3, New York 3-4

Standing of the teams

	Won	Lost	Pct.	G.B.
Milwaukee	75	47	.615	—
Brooklyn	71	49	.592	3
Cincinnati	72	53	.576	4½
St. Louis	63	61	.508	13
Philadelphia	57	64	.471	17½
Pittsburgh	53	72	.424	23½
New York	50	71	.413	24½
Chicago	49	73	.402	26

Today's Schedule

(Probable Pitchers)

Brooklyn at Milwaukee — Newcombe (20-6) vs Conley (7-7)
(Only game scheduled)

AMERICAN LEAGUE

Yesterday's Results

Cleveland 4, Washington 1
New York 7-4, Detroit 0-5
Baltimore 8-1, Chicago 1-5
Boston 2-6, Kansas City 1-7 (2nd 10 innings)

Standing of the teams

	Won	Lost	Pct.	G.B.
New York	80	46	.635	—
Cleveland	70	51	.479	7½
Chicago	67	54	.554	10½
Boston	67	56	.545	11½
Detroit	60	64	.484	19
Baltimore	55	68	.447	23½
Washington	51	70	.421	26½
Kansas City	41	82	.333	37½

Today's Schedule

(Probable Pitchers)

Cleveland at Washington (night)—Lemon (16-11) vs Griggs (1-5)
(Only games scheduled)

Got It? GET IT!
QUEEN CITY BREWING CO.

Barrelville Cops Pen-Mar Pennant As Zihlman Loses Final

Bombers Beat Wellersburg By Score 8-1

Zihlman Beaten 6-1 By Hyndman; Fourth Place Teams Tied

PEN-MAR LEAGUE
(Final Standings)

	W	L		W	L
Barrelville	21	7	Centerville	14	14
Zihlman	20	8	Hyndman	13	15
Mt. Savage	17	11	Wellersburg	10	17
Grantsville	14	14	Flintstone	2	25

Barrelville's Bombers captured the pennant in the Pen-Mar Baseball League by defeating Wellersburg yesterday by the score of 8-1 while Hyndman was turning back Zihlman to the tune of 6-1.

The battle for the fourth place playoff berth ended in a deadlock between Grantsville and Centerville when Mt. Savage blanked the Sluggers, 2-0, and the Pennsylvanians swamped Flintstone, 22-3.

Centerville and Grantsville wound up the campaign with 14-14 records, necessitating the staging of an extra game to determine the fourth place club for the playoffs.

Decided On Final Day

Barrelville and Zihlman were tied for first place going into yesterday's final games of the regular season. By winning the Bombers finished with a 21-7 record while Zihlman won 20 and lost 8.

It marked the third time in eight years that Barrelville won the regular season title under the leadership of Raymond "Buck" Fiorita, who has managed the Bombers since 1949. Barrelville won both pennant and playoff in 1949 and 1954.

Sisk Clinches Flag

Ronnie Sisk went the route for the Bombers, limiting Wellersburg to four hits, one a circuit belt by Jimmy Morgan in the second inning. He struck out seven and chalked up his fourth win against two setbacks.

Barrelville racked up 10 hits, three of which were credited to Galen McGregor. George McGregor larruped a triple and Ronnie Cage rapped a two-bagger for the victors. Joe Glass was charged with the loss. The win gave the Bombers a sweep of the four-game series.

Corley Beats Zihlman

Stan Corley fashioned a four-hitter and moved down nine via the strikeout route as Hyndman took the measure of Zihlman. The win was Corley's second against four losses.

Gene Stair was Hyndman's "big gun" with a pair of triples and a double in four trips to the plate. He also batted in two runs. Bob Cook and Corley obtained two hits each. Rickey Harris accounted for two of the losers' four safeties. "Bubbles" Thompson, first of three Zihlman hurlers, took the loss.

Dawson Blanks Sluggers

Bobby Dawson was returned the victor over William "Junie" Perry in a mound duel as Mt. Savage spilled Grantsville at the latter place. Timely singles by Johnson and Langan produced the Old Germans' two runs.

Dawson tossed a 4-hitter and fanned 10 to record his fourth win against five setbacks. Lefty Perry yielded three hits, whiffed an even dozen and suffered his fifth loss against one victory.

Mt. Savage scored in the first inning when Carter was hit by a pitched ball, moved to second on Winfield's sacrifice and came home on Johnson's base wallop. In the fourth inning, Dorcil Kline drew a pass, pilfered second base and scored on Joe Langan's single. Don Blank had the other hit credited to the Old Germans. Toby Colaw smacked a pair of singles, Perry got a two-bagger and Johnny Keister a single for all of Grantsville's safeties.

Centerville Pounds Ball

Centerville pounded the offerings of four Flintstone pitchers for 20 hits in routing the tailenders.

George Hale kept the Farmers' eight hits well spaced and also featured on the attack by driving in six runs with a pair of three-run triples. Gary Reeder had a perfect day at the plate with six hits, including a two-bagger. Homer Rose banged two doubles and two singles and David Rose hit safely twice for the Pennsylvanians. Carcella collected two hits for the losers.

The scores:

ZIHLMAN	100	000	000—1	4	0
HYNDMAN	200	210	10x—6	11	0

Thompson, Brodie (6), McFarland (7) and Duncan. Corley and R. Cook.
LP—Thompson.

FLINTSTONE	000	200	001—3	8	4
CENTERVILLE	404	290	30x—22	20	0

Smith, Carcella, M. Fletcher, Morris and Linn. Hale and Dwight Rose.
LP—Smith.

BARRELVILLE	001	030	220—8	10	0
WELLERSBURG	010	000	000—1	4	5

Sisk and Cage. J. Glass, Witt (8), J. Morgan (9) and Conroy, Kennell (8).
LP—J. Glass.
HR—J. Morgan (Wellersburg).

MT. SAVAGE	100	100	000—2	3	0
GRANTSVILLE	000	000	000—0	4	0

Dawson and Langan. Perry and Keister.

Seek Homer Record

Dick Stuart of Lincoln in the Western League and Ken Guettler of Shreveport in the Texas League are making an all-out assault on the all-time minor league homer mark of 72 circuit blows set by Joe Bauman in the Longhorn League two years ago.

Guettler belted his 56th homer recently to rewrite Clarence Kraft's record of 55 which stood for 32 years. Stuart already has more than 60.

Today's Selections

By The Associated Press

SARATOGA

1—Ardan Up, Key Lady, The Horse Fair
2—Hoop Ring, Simple, Martyr
3—Independence, The Ditch, Thy Delight
4—Simon The Bold, Big and Black, Jesper
5—Searcher, Miquelet, Extra Easy
6—Gun Fly, La Parisienne, Olympia Dell
7—Wise Tod, Orrtrack, Irish Live
8—Smart Admiral, Glen Alden, Langholm

BEST BET—Wise Tod

ATLANTIC CITY

1—Monalee, Blenta, Heave To
2—Pass, Bear Market, Fauchelevent
3—Specified, Reawake, All Smiles
4—Powder Cap, Sea Voyage, Polly's Bo
5—Sar-Har, Mr. R. C., Overland
6—Land O Liberty, Weeper's Boy, Cosmah
7—Candle Wood, Wagon Drill, Kinda Smart
8—Irish Admiral, Duffin, Fremarcton

BEST BET—Specified

Wheeling Entries

FIRST—$900, cl., 4-y & up, ma., 6½ f.			
Belloram	120	Jersey Shore	120
Cow Catcher	120	Jim's Gram	115
Dene Balmer	120	xLorna Lee	110
Talkee Talk	115	Reine Lea	115
Tilly Tucker	115	Cu Cujo	115
xBoston Baby	110		
SECOND—$1,000, cl., 3-y & up, 6½ f.			
Onrush	117	Chances Are	112
Dapper Dolly	115	Tornabuoni	117
xMiss Universe	107	Corsican Atom	120
Val-o-val	117	xWar Might	115
Count Vezzano	117		
THIRD—$1,000, cl., 3-y & up, 6½ f.			
Busy Indian	117	Temple Bar	117
xTrue To Me	107	Hi-Buddy	117
Early Traffic	120	Rectortown	120
Brown Hazel	112		
FOURTH—$900, cl., 3-y & up, 6½ f.			
Lady Tacaro	109	Goodheart	113
Play Dip	120	San Four	114
Voracity	114	Red River	114
Open Gap	115	Wise Rose	109
Gryphon	114	Colonel Jack	120
Night Man	114	xAloraye Jr	115
FIFTH—$1,000, cl., 3-y & up, 1 1/16 m.			
Jaconet	115	Lee's Unknown	115
Miss Clipper	109	Time For Fun	115
Wood Witch	112	King Gallant	117
Game Dal	120		
SIXTH—$1,000, cl., 3-y & up, 1 1/16 m.			
Mister Lyle	112	Lovely Doreen	112
xRoberta-Win	107	Intention	117
Flowing Sand	115	Hal-Fleam	120
Fool Me	109		
SEVENTH—$1,100, cl., 3-y & up, 6½ f.			
Gunny Sack	122	Ginhappy	116
Major Bob	122	Rom Bacardy	116
Not Joe	122	xHer Belle	112
Forever Agnes	117		
EIGHTH—$1,000, cl., 3-y & up, 6½ f.			
Aconite	120	You Say	120
Anagazandra	112	War Cable	120
Hypo-Chance	112	Ariel Sweep	117
Sir Sag	117	xKarmen Kay	110

x-5 lbs. AAC.

Saratoga Entries

FIRST—$3,000, cl., 2-y., 6 f.			
Refrigerique	114	b-The Horse Fair	118
Honey Ann	119	x a-Boots Away	107
a-Lejo	118	Key Lady	115
Prince Killer	122	Naval Strategy	116
Blue William	112	Cuddling	115
Social Lad	112	Foxie Chance	120
b-Lysistrata	113	Fenmar	118
Nirfren	116	Dave Johnston	118
x a-Heliant'mum	104	Before	109
Ardan Up	116	Second String	120
a-Dunn-Tulley and woods entry			
b-Jacobs-Beiber entry			
SECOND—$3,000, cl., 4-y., & up, 6 f.			
Kinda Rough	120	Four Jacks	120
Simple	120	xRitzy	108
Woodlands	120	Hoop Ring	117
Valcarie	112	xCounty Council	108
Bellamy	113	Martyr	120
No Tribute	113	Comets Glow	113
Ashenden	120	Very Ultra	108
THIRD—$3,500, al., hur., 3-y & up. 1¾ m.			
Basil Bee	137	b-Bishbash	147
a-The Ditch	137	Night Mission	142
Moss Green	137	xJunaluska	132
xMr United	147	Ripshot	137
b-Independence	147	d-Blen More	147
c-Canterbury	142	x b-Mummers Knot	130
x c-Waiting Wish	142		
xxTall Mound	130	a-Thy Delight	132
a-Williams-Smith entry			
b-Walsh entry			
c-Sweet-Escott-Hooper entry			
d-Mill River Stable-White entry			
FOURTH—$3,500, ma., 2-y., 6 f.			
Sailor's Knot	118	xSelf Rule	113
Simon The Bold	118	Sir Warren	118
Prince Shimmer	118	Iron Hand	118
Roman Request	118	Ghan Fleet	118
Winged Merc'ry	118	Finlandia	118
Big And Black	118	Easy Street	118
Jesper	118	Man Power	118
Almond Hill	118	War Staff	118
Adriatic	118		
FIFTH—$3,500, ma., 2-y. 6 f.			
Extra Easy	118	Egotistical	118
Montello	118	Bay Bull	118
Pop Corn	118	Avenge	118
a-The Searcher	118	Bobbie	118
Connie Casey	118	Assemblyman	118
Natagar	118	Timely Bull	118
War Eagle	118	a-Miquelet	118
Ol' Bullet	118	One Eyed King	118
a-Whitney entry			
SIXTH—$5,000, classified handicap, 3 & up. 7 f.			
Killarney Bay	112	Hide Out	112
Roman Princess	110	La Parisienne	118
Olympia Dell	122	Gun Fly	114
Manihiki	108		
SEVENTH—$4,000, al., 3-y & up, Wilson Mile			
Lead Scout	106	Orrtrack	122
Wise Tod	116	Nasomie	106
Connie's Pal	116	Irish Love	115
xYield	101	Classic Music	104
EIGHTH—$3,700, al., 3-y & up, Wilson Mile			
Glen Alden	117	Cedar Hill	119
xLangholm	112	Jutland	117
Corn Husker	114	'.45 Admiral	114
Bank High	114	xStipend	117
Mizban	122		

x-5; xx-7 lbs. AAC

Atlantic City Entries

FIRST—$3,000, cl., 2-y., m., 6 f.			
Heave To	115	Deadly Actor	118
xBlenta	110	Flachette	115
Nancarol	115	Gilded Lily	115
Thin Glass	115	Painted Up	118
Phillis Carol	115	Picket Charge	118
River Of Gold	115	Way	118
Faultina	115	Alida	115
Melogin	115	Monalee	115
SECOND—$3,000 cl., 4-y & up, 7 f.			
Ticonderoga	114	xMountain Holly	104
Pomposity	120	xxPass	107
Fauchelevent	114	Fighting Cock	114
Show Boat	114	xxPr. Rhymer	107
Miss Drop It	109	Gypsy Flower	109
Bear Market	114	Why Not	114
xxLittle Donot's	103	xSlide Apart	104
Stan Sag	117	Twice Teddy	114
THIRD—$3,000, ma., 2-y., 6 f.			
Linbar	118	Shiolah	118
All Smiles	118	Autmn Sparkle	118
Miss Corky	118	Fern Glen	118
Specified	118	Sandys Joy	118
Goldonca	118	a-Reawake	118
Willamette	118	Stir It Up	118
Crystal Nine	118	a-Salad Days	118
a-Bankhead entry			
FOURTH—$3,100, cl., 3-y, 7 f.			
General Dillon	115	Chickdale	108
Flower Picture	108	Call Mars	110
Sea Voyage	117	Cameo	112
Imagal Sue	110	Polly's Bo	121
Hasty Scenes	110	xxCasey's Error	114
Powder Cap	115	Heir of Pines	111
Hockessin	119	Crann	113
Sugar Imp	119	Watch Air	110
FIFTH—$3,300, cl., 3-y., 1 1/16 m.			
Miss Erlen	110	xTattiebogle	110
Sar-Har	108	Overland	113
Isdelovely	108	Allen G.	115
Lock's Nut	110	xSwoop Down	103
Golden Cape	113	Tony's John	115
Bleak	113	Wonagain	108
M. R. C.	117		
SIXTH—$4,500, al., 3-y., 5½ f.			
Star Spangle	113	Wilton Road	113
Coalspur	108	Land O Liberty	112
Weeper's Boy	113	Cosmah	112
Vaya Con Dios	113		
SEVENTH—$3,800, al., 4-y & up, 6 f.			
xHello Mom	106	War Age	113
Kinda Smart	116	Tax Cut	110
Wagon Drill	117	Candle Wood	116
Smackover	116		
EIGHTH—$3,100, cl., 4-y up, 1 1/16 m.			
Golden Pear	120	Legal Larceny	110
Colony Dame	108	Mrs. G. R.	108
Hueseo	117	Irish Admiral	113
Darling Daddy	113	xxFremarcton	106
Tino Betts	110	Duffin	113
Magic Lamp	113	xEl Lucera	115

x-5; xx-7 lbs. AAC

Hagerstown Entries

FIRST—$1,200, cl., 2-y., 5 f.			
Hebe	112	Mains Choice	112
Vee Gee	115	Becky R.	112
Nobena	116	Val De Oro	115
Pouty	115	Foray's Boy	115
Blue Request	115	Chin Wag	112
Sweet Zaynette	116	Greek Deb	112
SECOND—$1,100, cl., 4-y., & up, 6½ f.			
Mr. Harp	112	Joe Town	117
Helen's Vino	112	Lil's Dream	107
Night Music	110	Kikuyu	112
Red Flush	120	Big Switch	112
Hyattsville	112	Marsam	112
Flemish Maid	107	Balmy Miss	112
Still Hoping	115	Swick	115
THIRD—$1,100, cl., 4-y & up, 5 f.			
Swinging Fern	107	Ike's Last	112
Ida K.	107	Hawk Man	110
Tease	110	Lady Virginia	115
Mista	107	Mrs. I Am	105
Deena Fair	107	Quatre Pass	117
Midas Mite	105	Ivachance	115
Lost Treasure	112	Export Trade	112
FOURTH—$1,200, cl., 3-y., 5 f.			
Valley Doll	114	Barnsley Girl	114
Farm Miss	116	Lacrosse	114
Fyrst	114	Arrah Cindy	114
Rose Renown	114	Miss Longport	114
Beau's Arrow	114	Man Shy	114
Rockair	114	Gift Swing	114
Jolly Visitor	114	Cona's Jacket	114
FIFTH—$1,400, al., 3 & 4 y., 6½ f.			
Franc	122	Ostracise	117
Return Receipt	117	Miss Tie	112
Coonhunter	122	Miss Drag Out	112
Sesom	117	Star Cross	112
Nutzie Moran	117	Barrow	112
Fancy Doll	112	Bonally Boy	117
Drevent	117	Son of Ala	112
SIXTH—$1,500, al., 4-y., & up, 1 1/16 m.			
Cee O.	120	Waited	113
Songai	112	Son Fen	120
aCherry Branch	120	aBit Fast	108
Arson	113	aBristol Joe	120
High Traffic	115		
a-Dorsey entry			
SEVENTH—$1,100, cl., 4-y & up, 1 1/16 m.			
Juesbu	114	Bonn Lynn	109
Mike Terry	114	Harpist	114
Place Pigalle	109	Just Fair	115
Katie King	112	Astraline	109
Ekaros	114	Attend Sir	114
Indian Harp	112	Front Office	114
Keep Trying	109	Mallow	114
EIGHTH—$1,100, cl., 4-y., up, 1 1/16 m.			
Shindig	114	Softly	109
Galastone	109	Sumbura	109
Fighting Upset	114	Appearance	114
St. Isidore	114	Lowlands	114
Spared	114	Elvie H.	114
Blumission	109	Moon Mate	115
Gallant Rom	114	Prodigal Son	114

x-5 lbs. AAC

NOTICE TO PROPERTY OWNERS

Notice is hereby given that at a meeting of the Mayor and City Council of Cumberland, Maryland, to be held in the Council Chamber, City Hall, at 10:00 o'clock A. M., EDST, Monday September 10, 1956, ordinances will be introduced providing for the improving of the following streets from their intersections with Frederick Street to their intersections with Bedford Street:

LOWELL AVENUE—paving, curbing or otherwise improving.

EDWARD AVENUE—paving, curbing, guttering or otherwise improving.

BOPP AVENUE—paving, curbing, guttering or otherwise improving.

All persons to be affected by said proceedings shall be given an opportunity to be heard for or against the passage of said ordinances.

MAYOR AND CITY COUNCIL OF CUMBERLAND
Wallace G. Ullery
City Clerk

Adv. N-T Aug. 27-28, 1956

CLEANING SPECIALS
- CASH and CARRY -
3 Sweaters
3 Pants ... $1
3 Plain Skirts
SPECIAL EQUIPMENT FOR WHITE CLOTHES
WE ALSO DO CUSTOM CLEANING AND HAND FINISHING
SPECIAL—1-HOUR CLEANING SERVICE
Mary's Cleaners
157 N. Mechanic St.
PHONE PA 2-2040

A recognized skin specialist treats Athlete's Foot this way—

Changes shoes
and socks daily. Boils socks to prevent reinfection. Left untreated, Athlete's Foot organisms burrow beneath skin, attack nerve endings—may even get into bloodstream.

Dries toes
thoroughly after bathing. Fungi thrive on moist skin areas. When asked how they treat Athlete's Foot, many skin specialists report they use or prescribe Absorbine Jr.

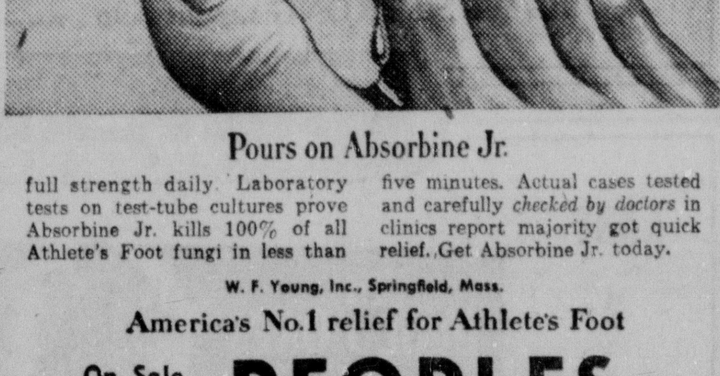

Pours on Absorbine Jr.
full strength daily. Laboratory tests on test-tube cultures prove Absorbine Jr. kills 100% of all Athlete's Foot fungi in less than five minutes. Actual cases tested and carefully *checked by doctors* in clinics report majority got quick relief. Get Absorbine Jr. today.

W. F. Young, Inc., Springfield, Mass.
America's No.1 relief for Athlete's Foot
On Sale At All PEOPLES Service DRUG STORES

Newsies Play B'nai B'rith Today At 6:30

Open Final Series In Hot Stove Loop

Times-News and B'nai B'rith will clash today at 6:30 p. m., at Penn Avenue Field in the opening game of the final playoff series in the Hot Stove Baseball League.

The Newsies won the pennant and then eliminated the Rotary Club in two straight games in the playoff semi-finals. B'nai B'rith finished the regular season in fourth place and won two out of three games from the Exchange Club in the playoff semi-finals. B'nai B'rith took the rubber game of the series on Saturday by the score of 6-5.

Second game of the Newsies-B'nai B'rith series is scheduled for Wednesday and the third game, if necessary, will be staged Friday.

Today at Stitcher Field, the Fraternal Order of Eagles will play the Loyal Order of Moose in the second game of their semi-final playoff series in the Rocking Chair Softball League. The Eagles won the first game by the score of 13-3.

The winners of the Eagles-Moose series will play the Outdoor Club in the finals.

Today's game is scheduled for 6:15 o'clock.

The present population of the world is estimated to be two billion, 528 million persons, an increase during the past year of about 35 million.

Bombers To Play Front Royal Here

Barrelville's Bombers, Pen-Mar Baseball League pennant winners, will play Front Royal, Va., on Labor Day, Monday, September 3, at 2:30 p. m., at Penn Avenue Field, it was announced last night by Manager Raymond "Buck" Fiorita.

The Bombers won a recent night game at Front Royal by the score of 2-1 on Edgar Parsons' home run. Ronnie Sisk pitched a three-hitter for the Bombers.

Babe Zaharias Grows Weaker

GALVESTON, Tex., Aug. 26 (AP)—The immediate family of famed woman athlete Babe Zaharias gathered around her bedside today as doctors reported she lost ground last night in her fight against cancer.

Her doctor issued a brief statement today which said that the famed woman athlete had "lost some ground yesterday and the day before because of difficulty in taking nourishment."

The doctor said, "She is feeling better and is cheerful and alert this morning. She remains free from pain."

The Babe's husband, George, spent part of the night with her. He said she "is growing weaker and every day is a crucial one."

Mrs. Dora Wills of Arizona and Mrs. Nancy Kock of California, two of her sisters, hurried to John Sealy Hospital. "Not because the doctors have told us to but because the news has not been good," George said.

Hoad, Rosewall Capture Title

Seixas, Richardson Drop Doubles Final

BROOKLINE, Mass., Aug. 26 (AP) — Australia's Lew Hoad and Ken Rosewall jolted American Davis Cup hopes by overwhelming U.S. aces Vic Seixas and Ham Richardson for the National Doubles Tennis Championship today in the 75th annual tournament at Longwood.

The 21-year-old Aussies, the top members of their country's Davis Cup squad, blasted out a 6-2, 6-2, 3-6, 6-4 triumph over Seixas and Richardson in an 80-minute match looked upon as a probably preview of the cup challenge round in December.

Seixas and Richardson were erratic. They would make fine plays to draw cheers from the gallery of 4,500, and the next minute muff easy chances for errors.

JOE THE MOTORISTS' FRIEND, Inc.
173 Baltimore Street
for
AUTO ACCESSORIES
SEAT COVERS
MOTOR OIL
TIRES
at LOWEST PRICES

Fights This Week

TONIGHT—Jerry Luedee, New York, vs. Bob Provizzi, New York, at St. Nicholas Arena, New York. Telecast by DuMont at 10 p. m., EDT.

WEDNESDAY—Rory Calhoun, White Plains, N. Y., vs. Spider Webb, Chicago, at Chicago Stadium. Telecast and broadcast by ABC at 10 p. m., EDT.

WEDNESDAY—Cisco Andrade, Compton, Calif., vs. Art Aragon, at Wrigley Field, Los Angeles.

FRIDAY—Jimmy Soo, Philadelphia, vs. Baby Vasquez, Mexico City, at Capital Arena, Washington, D. C. Telecast and broadcast by NBC at 10 p. m., EDT.

FRIDAY—Ezzard Charles vs. Harry (Kid) Matthews at Seattle, Washington.

Boys' Sanforized School Longies
ARMY CHINO CLOTH in gray and tan.
$2.98
BOYS' PULLOVER SWEATERS
$1.98
Hub Army & Navy Sales Company
19 NORTH CENTRE STREET

LOANS
UP TO $1500

Cash You Receive	20 Monthly Payments	Cash You Receive	24 Monthly Payments
$100.00	$ 6.72	$ 508.00	$25.00
200.00	13.44	740.32	36.00
300.00	20.16	1032.00	50.00

Payments above show costs of loan if repaid on schedule. Charges on loans above $300 are made under the Industrial Finance Law.

Phone PArkview 4-3600 for your money today!
FAMILY FINANCE CORPORATION
40 North Mechanic Street
Telephone: PArkview 4-3600

CURTISS-WRIGHT CORPORATION + STUDEBAKER PACKARD

On August 6th, to the facilities of Studebaker-Packard were added the strength of management and the diversification of the Curtiss-Wright Corporation. With renewed assurance for the future... with new financial and manufacturing resources... with the greatest line of cars in its history...

NOW IS THE TIME TO BUY STUDEBAKER... PACKARD

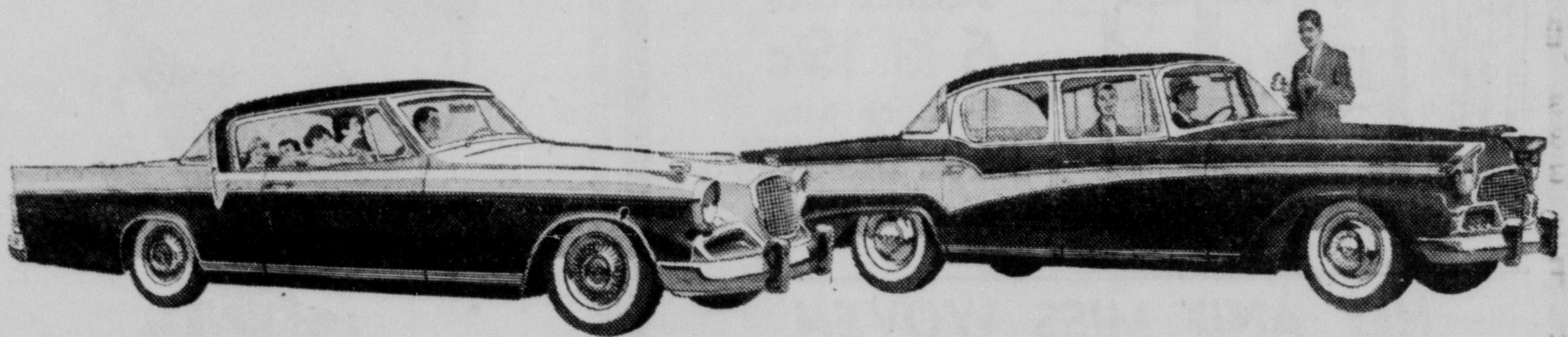

Studebaker Golden Hawk—275 hp.... room for five... it's America's #1 family sports car.

Studebaker President Classic... longest and roomiest, it's the only new car in the low-price field.

The Inimitable Packard... America's finest fine car—and now you can afford this luxury beyond compare!

Clipper by Packard... most powerful, most luxurious car in the medium-price field.

STUDEBAKER-PACKARD CORPORATION
and your Studebaker Dealer—your Packard Dealer

Barrelville Cops Pen-Mar Pennant As Zihlman Loses Final

Bombers Beat Wellersburg By Score 8-1

Zihlman Beaten 6-1 By Hyndman; Fourth Place Teams Tied

PEN-MAR LEAGUE
(Final Standings)

	W	L		W	L
Barrelville	21	7	Centerville	14	14
Zihlman	20	8	Hyndman	13	15
Mt. Savage	17	11	Wellersburg	10	17
Grantsville	14	14	Flintstone	2	25

Barrelville's Bombers captured the pennant in the Pen-Mar Baseball League by defeating Wellersburg yesterday by the score of 8-1 while Hyndman was turning back Zihlman to the tune of 6-1.

The battle for the fourth place playoff berth ended in a deadlock between Grantsville and Centerville when Mt. Savage blanked the Sluggers, 2-0, and the Pennsylvanians swamped Flintstone, 22-3.

Centerville and Grantsville wound up the campaign with 14-14 records, necessitating the staging of an extra game to determine the fourth place club for the playoffs.

Decided On Final Day

Barrelville and Zihlman were tied for first place going into yesterday's final games of the regular season. By winning the Bombers finished with a 21-7 record while Zihlman won 20 and lost 8.

It marked the third time in eight years that Barrelville won the regular season title under the leadership of Raymond "Buck" Fiorita, who has managed the Bombers since 1949. Barrelville won both pennant and playoff in 1949 and 1954.

Sisk Clinches Flag

Ronnie Sisk went the route for the Bombers, limiting Wellersburg to four hits, one a circuit belt by Jimmy Morgan in the second inning. He struck out seven and chalked up his fourth win against two setbacks.

Barrelville racked up 10 hits, three of which were credited to Galen McGregor. George McGregor larruped a triple and Ronnie Cage rapped a two-bagger for the victors. Joe Glass was charged with the loss. The win gave the Bombers a sweep of the four-game series.

Corley Beats Zihlman

Stan Corley fashioned a four-hitter and moved down nine via the strikeout route as Hyndman took the measure of Zihlman. The win was Corley's second against four losses.

Gene Stair was Hyndman's "big gun" with a pair of triples and a double in four trips to the plate. He also batted in two runs. Bob Cook and Corley obtained two hits each. Rickey Harris accounted for two of the losers' four safeties. "Bubbles" Thompson, first of three Zihlman hurlers, took the loss.

Dawson Blanks Sluggers

Bobby Dawson was returned the victor over William "Junie" Perry in a mound duel as Mt. Savage spilled Grantsville at the latter place. Timely singles by Johnson and Langan produced the Old Germans' two runs.

Dawson tossed a 4-hitter and fanned 10 to record his fourth win against five setbacks. Lefty Perry yielded three hits, whiffed an even dozen and suffered his fifth loss against one victory.

Mt. Savage scored in the first inning when Carter was hit by a pitched ball, moved to second on Winfield's sacrifice and came home on Johnson's base wallop. In the fourth inning, Dorcil Kline drew a pass, pilfered second base and scored on Joe Langan's single. Don Blank had the other hit credited to the Old Germans. Toby Colaw smacked a pair of singles, Perry got a two-bagger and Johnny Keister a single for all of Grantsville's safeties.

Centerville Pounds Ball

Centerville pounded the offerings of four Flintstone pitchers for 20 hits in routing the tailenders.

George Hale kept the Farmers' eight hits well spaced and also featured on the attack by driving in six runs with a pair of three-run triples. Gary Reeder had a perfect day at the plate with six hits, including a two-bagger. Homer Rose banged two doubles and two singles and David Rose hit safely twice for the Pennsylvanians. Carcella collected two hits for the losers.

The scores:

ZIHLMAN 100 000 000—1 4 0
HYNDMAN 200 210 10x—6 11 0
Thompson, Brodie (6), McFarland (7) and Duncan. Corley and R. Cook.
LP—Thompson.

FLINTSTONE 000 200 001— 3 8 4
CENTERVILLE 404 290 30x—22 20 0
Smith, Carcella, M. Fletcher, Morris and Linn. Hale and Dwight Rose.
LP—Smith.

BARRELVILLE 001 030 220—8 10 0
WELLERSBURG 010 000 000—1 4 5
Sisk and Cage. J. Glass, Witt (8), J. Morgan (9) and Conroy, Kennell (8).
LP—J. Glass.
HR—J. Morgan (Wellersburg).

MT. SAVAGE 100 100 000—2 3 0
GRANTSVILLE 000 000 000—0 4 0
Dawson and Langan. Perry and Keister.

Seek Homer Record

Dick Stuart of Lincoln in the Western League and Ken Guettler of Shreveport in the Texas League are making an all-out assault on the all-time minor league homer mark of 72 circuit blows set by Joe Bauman in the Longhorn League two years ago.

Guettler belted his 56th homer recently to rewrite Clarence Kraft's record of 55 which stood for 32 years. Stuart already has more than 60.

Today's Selections

By The Associated Press

SARATOGA
1—Ardan Up, Key Lady, The Horse Fair
2—Hoop Ring, Simple, Martyr
3—Independence, The Ditch, Thy Delight
4—Simon The Bold, Big and Black, Jesper
5—Searcher, Miquelet, Extra Easy
6—Gun Fly, La Parisienne, Olympia Dell
7—Wise Tod, Orrtrack, Irish Live
8—Smart Admiral, Glen Alden, Langholm
BEST BET—Wise Tod

ATLANTIC CITY
1—Monalee, Blenta, Heave To
2—Pass, Bear Market, Fauchelevent
3—Specified, Reawake, All Smiles
4—Powder Cap, Sea Voyage, Polly's Bo
5—Sar-Har, Mr. R. C., Overland
6—Land O Liberty, Weeper's Boy, Cosmah
7—Candle Wood, Wagon Drill, Kinda Smart
8—Irish Admiral, Duffin, Fremarcton
BEST BET—Specified

Wheeling Entries

FIRST—$900, cl., 4-y & up, ma., 6½ f.
Belloram 120 Jersey Shore 120
Cow Catcher 120 Jim's Gram 115
Dene Balmer 120 xLorna Lee 110
Talkee Talk 115 Reine Lea 115
Tilly Tucker 115 Cu Cujo 115
xBoston Baby 110
SECOND—$1,000, cl., 3-y & up, 6½ f.
Onrush 117 Chances Are 112
Dapper Dolly 115 Tornabuoni 117
xMiss Universe 107 Corsican Atom 120
Val-o-val 117 xWar Might 115
Count Vezzano 117
THIRD—$1,000, cl., 3-y & up, 6½ f.
Busy Indian 117 Temple Bar 117
xTrue To Me 107 Hi-Buddy 117
Early Traffic 120 Rectortown 120
Brown Hazel 112
FOURTH—$900, cl., 3-y & up, 6½ f.
Lady Tacaro 109 Goodheart 113
Play Dip 120 San Four 114
Voracity 114 Red River 114
Open Gap 115 Wise Rose 109
Gryphon 114 Colonel Jack 120
Night Man 114 xAloraye Jr 115
FIFTH—$1,000, cl., 3-y & up, 1 1/16 m.
Jaconet 115 Lee's Unknown 115
Miss Clipper 109 Time For Fun 115
Wood Witch 112 King Gallant 117
Game Dal 120
SIXTH—$1,000, cl., 3-y & up, 1 1/16 m.
Mister Lyle 112 Lovely Doreen 112
xRoberta-Win 107 Intention 117
Flowing Sand 115 Hal-Fleam 120
Fool Me 109
SEVENTH—$1,100, cl., 3-y & up, 6½ f.
Gunny Sack 122 Ginhappy 116
Major Bob 122 Rom Bacardy 116
Not Joe 122 xHer Belle 112
Forever Agnes 117
EIGHTH—$1,000, cl., 3-y & up, 6½ f.
Aconite 120 You Say 120
Anagazandra 112 War Cable 120
Hypo-Chance 112 Ariel Sweep 117
Sir Sag 117 xKarmen Kay 110
x-5 lbs. AAC.

Saratoga Entries

FIRST—$3,000, cl., 2-y., 6 f.
Refrigerique 114 b-The Horse Fair 118
Honey Ann 119 x a-Boots Away 107
a-Lejo 118 Key Lady 115
Prince Killer 122 Naval Strategy 116
Blue William 112 Cuddling 115
Social Lad 112 Foxie Chance 120
b-Lysistrata 113 Fenmar 118
Nirfren 116 Dave Johnston 118
x a-Heliant'mum 104 Before 109
Ardan Up 116 Second String 120
a-Dunn-Tulley and woods entry
b-Jacobs-Beiber entry
SECOND—$3,000, cl., 4-y., & up, 6 f.
Kinda Rough 120 Four Jacks 120
Simple 120 xRitzy 108
Woodlands 120 Hoop Ring 117
Valcarie 112 xCounty Council 108
Bellamy 113 Martyr 120
No Tribute 113 Comets Glow 113
Ashenden 120 Very Ultra 108
THIRD—$3,500, al., hur., 3-y & up, 1¾ m.
Basil Bee 137 b-Bishbash 147
a-The Ditch 137 Night Mission 142
Moss Green 137 xJunaluska 132
xMr United 147 Ripshot 137
b-Independence 147 d-Blen More 147
c-Canterbury 142 x b-Mummers Knot 130
x c-Waiting Wish 142
xxTall Mound 130 a-Thy Delight 132
a-Williams-Smith entry
b-Walsh entry
c-Sweet-Escott-Hooper entry
d-Mill River Stable-White entry
FOURTH—$3,500, ma., 2-y., 6 f.
Sailor's Knot 118 xSelf Rule 113
Simon The Bold 118 Sir Warren 118
Prince Shimmer 118 Iron Hand 118
Roman Request 118 Ghan Fleet 118
Winged Merc'ry 118 Finlandia 118
Big And Black 118 Easy Street 118
Jesper 118 Man Power 118
Almond Hill 118 War Staff 118
Adriatic 118
FIFTH—$3,500, ma., 2-y, 6 f.
Extra Easy 118 Egotistical 118
Montello 118 Bay Bull 118
Pop Corn 118 Avenge 118
a-The Searcher 118 Bobbie 118
Connie Casey 118 Assemblyman 118
Natagar 118 Timely Bull 118
War Eagle 118 a-Miquelet 118
Ol' Bullet 118 One Eyed King 118
a-Whitney entry
SIXTH—$5,000, classified handicap, 3 & up, 7 f.
Killarney Bay 112 Hide Out 112
Roman Princess 110 La Parisienne 118
Olympia Dell 122 Gun Fly 114
Manihiki 108
SEVENTH—$4,000, al., 3-y & up, Wilson Mile
Lead Scout 106 Orrtrack 122
Wise Tod 116 Nasomie 106
Connie's Pal 116 Irish Love 115
xYield 101 Classic Music 104
EIGHTH—$3,700, al., 3-y & up, Wilson Mile
Glen Alden 117 Cedar Hill 119
xLangholm 112 Jutland 117
Corn Husker 114 '.45 Admiral 114
Bank High 114 xStipend 117
Mizban 122
x-5; xx-7 lbs. AAC

NOTICE TO PROPERTY OWNERS

Notice is hereby given that at a meeting of the Mayor and City Council of Cumberland, Maryland, to be held in the Council Chamber, City Hall, at 10:00 o'clock A. M., EDST, Monday September 10, 1956, ordinances will be introduced providing for the improving of the following streets from their intersections with Frederick Street to their intersections with Bedford Street:

LOWELL AVENUE—paving, curbing or otherwise improving.

EDWARD AVENUE—paving, curbing, guttering or otherwise improving.

BOPP AVENUE—paving, curbing, guttering or otherwise improving.

All persons to be affected by said proceedings shall be given an opportunity to be heard for or against the passage of said ordinances.

MAYOR AND CITY COUNCIL OF CUMBERLAND
Wallace G. Ullery
City Clerk

Adv. N-T Aug. 27-28, 1956

A recognized skin specialist treats Athlete's Foot this way—

Changes shoes and socks daily. Boils socks to prevent reinfection. Left untreated, Athlete's Foot organisms burrow beneath skin, attack nerve endings—may even get into bloodstream.

Dries toes thoroughly after bathing. Fungi thrive on moist skin areas. When asked how they treat Athlete's Foot, many skin specialists report they use or prescribe Absorbine Jr.

Pours on Absorbine Jr. full strength daily. Laboratory tests on test-tube cultures prove Absorbine Jr. kills 100% of all Athlete's Foot fungi in less than five minutes. Actual cases tested and carefully *checked by doctors* in clinics report majority got quick relief. Get Absorbine Jr. today.

W. F. Young, Inc., Springfield, Mass.

America's No.1 relief for Athlete's Foot

On Sale At All PEOPLES Service DRUG STORES

Atlantic City Entries

FIRST—$3,000, cl., 2-y., m., 6 f.
Heave To 115 Deadly Actor 118
xBlenta 110 Flachette 115
Nancarol 115 Gilded Lily 115
Thin Glass 115 Painted Up 118
Phillis Carol 115 Picket Charge 118
River Of Gold 115 Way 118
Faultina 115 Alida 115
Melogin 115 Monalee 115
SECOND—$3,000 cl., 4-y & up, 7 f.
Ticonderoga 114 xMountain Holly 104
Pomposity 120 xxPass 107
Fauchelevent 114 Fighting Cock 114
Show Boat 114 xxPr. Rhymer 107
Miss Drop It 109 Gypsy Flower 109
Bear Market 114 Why Not 114
xxLittle Donot's 103 xSlide Apart 104
Stan Sag 117 Twice Teddy 114
THIRD—$3,000, ma., 2-y., 6 f.
Linbar 118 Shiolah 118
All Smiles 118 Autmn Sparkle 118
Miss Corky 118 Fern Glen 118
Specified 118 Sandys Joy 118
Goldonca 118 a-Reawake 118
Willamette 118 Stir It Up 118
Crystal Nine 118 a-Salad Days 118
a-Bankhead entry
FOURTH—$3,100, cl., 3-y, 7 f.
General Dillon 115 Chickdale 108
Flower Picture 108 Call Mars 110
Sea Voyage 117 Cameo 112
Imagal Sue 110 Polly's Bo 121
Hasty Scenes 110 xxCasey's Error 114
Powder Cap 115 Heir of Pines 111
Hockessin 119 Crann 113
Sugar Imp 119 Watch Air 110
FIFTH—$3,300, cl., 3-y., 1 1/16 m.
Miss Erlen 110 xTattiebogle 110
Sar-Har 108 Overland 113
Isdelovely 108 Allen G. 115
Lock's Nut 110 xSwoop Down 103
Golden Cape 113 Tony's John 115
Bleak 113 Wonagain 108
M. R. C. 117
SIXTH—$4,500, al., 3-y., 5½ f.
Star Spangle 113 Wilton Road 113
Coalspur 108 Land O Liberty 112
Weeper's Boy 113 Cosmah 112
Vaya Con Dios 113
SEVENTH—$3,800, al., 4-y & up, 6 f.
xHello Mom 106 War Age 113
Kinda Smart 116 Tax Cut 110
Wagon Drill 117 Candle Wood 116
Smackover 116
EIGHTH—$3,100, cl., 4-y up, 1 1/16 m.
Golden Pear 120 Legal Larceny 110
Colony Dame 108 Mrs. G. R. 108
Hueseo 117 Irish Admiral 113
Darling Daddy 113 xxFremarcton 106
Tino Betts 110 Duffin 113
Magic Lamp 113 xEl Lucera 115
x-5; xx-7 lbs. AAC

Hagerstown Entries

FIRST—$1,200, cl., 2-y., 5 f.
Hebe 112 Mains Choice 112
Vee Gee 115 Becky R. 112
Nobena 116 Val De Oro 115
Pouty 115 Foray's Boy 115
Blue Request 115 Chin Wag 112
Sweet Zaynette 116 Greek Deb 112
SECOND—$1,100, cl., 4-y., & up, 6½ f.
Mr. Harp 112 Joe Town 117
Helen's Vino 112 Lil's Dream 107
Night Music 110 Kikuyu 112
Red Flush 120 Big Switch 112
Hyattsville 112 Marsam 112
Flemish Maid 107 Balmy Miss 112
Still Hoping 115 Swick 115
THIRD—$1,100, cl., 4-y & up, 5 f.
Swinging Fern 107 Ike's Last 112
Ida K. 107 Hawk Man 110
Tease 110 Lady Virginia 115
Mista 107 Mrs. I Am 105
Deena Fair 107 Quatre Pass 117
Midas Mite 105 Ivachance 115
Lost Treasure 112 Export Trade 112
FOURTH—$1,200, cl., 3-y., 5 f.
Valley Doll 114 Barnsley Girl 114
Farm Miss 116 Lacrosse 114
Fyrst 114 Arrah Cindy 114
Rose Renown 114 Miss Longport 114
Beau's Arrow 114 Man Shy 114
Rockair 114 Gift Swing 114
Jolly Visitor 114 Cona's Jacket 114
FIFTH—$1,400, al., 3 & 4 y., 6½ f.
Franc 122 Ostracise 117
Return Receipt 117 Miss Tie 112
Coonhunter 122 Miss Drag Out 112
Sesom 117 Star Cross 112
Nutzie Moran 117 Barrow 112
Fancy Doll 112 Bonally Boy 117
Drevent 117 Son of Ala 112
SIXTH—$1,500, al., 4-y., & up, 1 1/16 m.
Cee O. 120 Waited 113
Songai 112 Son Fen 120
aCherry Branch 120 aBit Fast 108
Arson 113 aBristol Joe 120
High Traffic 115
a-Dorsey entry
SEVENTH—$1,100, cl., 4-y & up, 1 1/16 m.
Juesbu 114 Bonn Lynn 109
Mike Terry 114 Harpist 114
Place Pigalle 109 Just Fair 115
Katie King 112 Astraline 109
Ekaros 114 Attend Sir 114
Indian Harp 112 Front Office 114
Keep Trying 109 Mallow 114
EIGHTH—$1,100, cl., 4-y., up, 1 1/16 m.
Shindig 114 Softly 109
Galastone 109 Sumbura 109
Fighting Upset 114 Appearance 114
St. Isidore 114 Lowlands 114
Spared 114 Elvie H. 114
Blumission 109 Moon Mate 115
Gallant Rom 114 Prodigal Son 114
x-5 lbs. AAC

CLEANING SPECIALS
- CASH and CARRY -
3 Sweaters
3 Pants ... $1
3 Plain Skirts
SPECIAL EQUIPMENT FOR WHITE CLOTHES
WE ALSO DO CUSTOM CLEANING AND HAND FINISHING
SPECIAL—1-HOUR CLEANING SERVICE
Mary's Cleaners
157 N. Mechanic St.
PHONE PA 2-2040

Newsies Play B'nai B'rith Today At 6:30

Open Final Series In Hot Stove Loop

Times-News and B'nai B'rith will clash today at 6:30 p. m., at Penn Avenue Field in the opening game of the final playoff series in the Hot Stove Baseball League.

The Newsies won the pennant and then eliminated the Rotary Club in two straight games in the playoff semi-finals. B'nai B'rith finished the regular season in fourth place and won two out of three games from the Exchange Club in the playoff semi-finals. B'nai B'rith took the rubber game of the series on Saturday by the score of 6-5.

Second game of the Newsies-B'nai B'rith series is scheduled for Wednesday and the third game, if necessary, will be staged Friday.

Today at Stitcher Field, the Fraternal Order of Eagles will play the Loyal Order of Moose in the second game of their semi-final playoff series in the Rocking Chair Softball League. The Eagles won the first game by the score of 13-3.

The winners of the Eagles-Moose series will play the Outdoor Club in the finals.

Today's game is scheduled for 6:15 o'clock.

The present population of the world is estimated to be two billion, 528 million persons, an increase during the past year of about 35 million.

Bombers To Play Front Royal Here

Barrelville's Bombers, Pen-Mar Baseball League pennant winners, will play Front Royal, Va., on Labor Day, Monday, September 3, at 2:30 p. m., at Penn Avenue Field, it was announced last night by Manager Raymond "Buck" Fiorita.

The Bombers won a recent night game at Front Royal by the score of 2-1 on Edgar Parsons' home run. Ronnie Sisk pitched a three-hitter for the Bombers.

Babe Zaharias Grows Weaker

GALVESTON, Tex., Aug. 26 (AP)—The immediate family of famed woman athlete Babe Zaharias gathered around her bedside today as doctors reported she lost ground last night in her fight against cancer.

Her doctor issued a brief statement today which said that the famed woman athlete had "lost some ground yesterday and the day before because of difficulty in taking nourishment."

The doctor said, "She is feeling better and is cheerful and alert this morning. She remains free from pain."

The Babe's husband, George, spent part of the night with her. He said she "is growing weaker and every day is a crucial one."

Mrs. Dora Wills of Arizona and Mrs. Nancy Kock of California, two of her sisters, hurried to John Sealy Hospital. "Not because the doctors have told us to but because the news has not been good," George said.

Hoad, Rosewall Capture Title

Seixas, Richardson Drop Doubles Final

BROOKLINE, Mass., Aug. 26 (AP)—Australia's Lew Hoad and Ken Rosewall jolted American Davis Cup hopes by overwhelming U.S. aces Vic Seixas and Ham Richardson for the National Doubles Tennis Championship today in the 75th annual tournament at Longwood.

The 21-year-old Aussies, the top members of their country's Davis Cup squad, blasted out a 6-2, 6-2, 3-6, 6-4 triumph over Seixas and Richardson in an 80-minute match looked upon as a probably preview of the cup challenge round in December.

Seixas and Richardson were erratic. They would make fine plays to draw cheers from the gallery of 4,500, and the next minute muff easy chances for errors.

JOE THE MOTORISTS' FRIEND, Inc.
173 Baltimore Street
for
AUTO ACCESSORIES
SEAT COVERS
MOTOR OIL
TIRES
at LOWEST PRICES

Fights This Week

TONIGHT—Jerry Luedee, New York, vs. Bob Provizzi, New York, at St. Nicholas Arena, New York. Telecast by DuMont at 10 p. m., EDT.

WEDNESDAY—Rory Calhoun, White Plains, N. Y., vs. Spider Webb, Chicago, at Chicago Stadium. Telecast and broadcast by ABC at 10 p. m., EDT.

WEDNESDAY—Cisco Andrade, Compton, Calif., vs. Art Aragon, at Wrigley Field, Los Angeles.

FRIDAY—Jimmy Soo, Philadelphia, vs. Baby Vasquez, Mexico City, at Capital Arena, Washington, D. C. Telecast and broadcast by NBC at 10 p. m., EDT.

FRIDAY—Ezzard Charles vs. Harry (Kid) Matthews at Seattle, Washington.

Boys' Sanforized School Longies
ARMY CHINO CLOTH in gray and tan.
$2.98
BOYS' PULLOVER SWEATERS
$1.98
Hub Army & Navy Sales Company
19 NORTH CENTRE STREET

LOANS
UP TO $1500

Cash You Receive	20 Monthly Payments	Cash You Receive	24 Monthly Payments
$100.00	$ 6.72	$ 508.00	$25.00
200.00	13.44	740.32	36.00
300.00	20.16	1032.00	50.00

Payments above show costs of loan if repaid on schedule. Charges on loans above $300 are made under the Industrial Finance Law.

Phone PArkview 4-3600 for your money today!

FAMILY
FINANCE CORPORATION
40 North Mechanic Street
Telephone: PArkview 4-3600

CURTISS-WRIGHT CORPORATION + STUDEBAKER PACKARD

On August 6th, to the facilities of Studebaker-Packard were added the strength of management and the diversification of the Curtiss-Wright Corporation. With renewed assurance for the future...with new financial and manufacturing resources... with the greatest line of cars in its history...

NOW IS THE TIME TO BUY STUDEBAKER...PACKARD

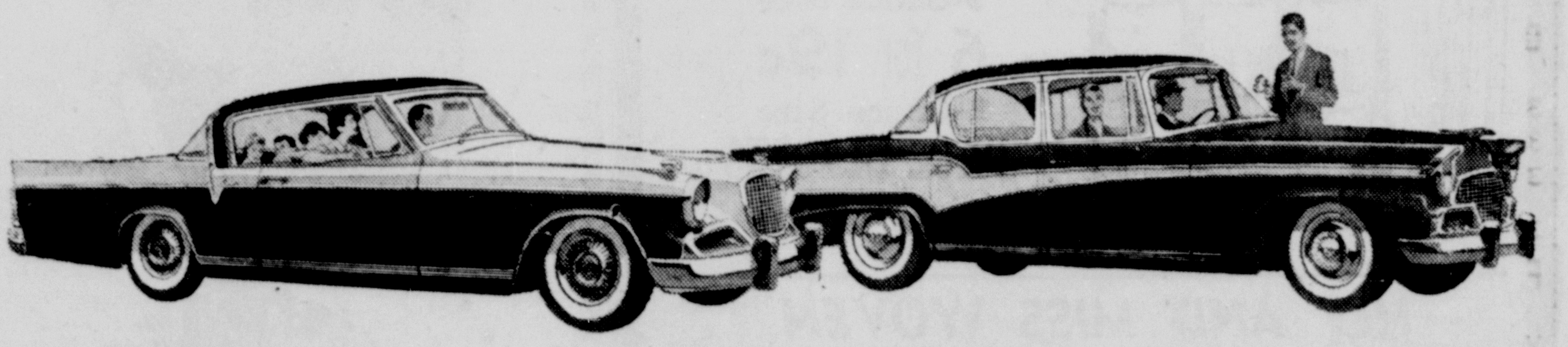

Studebaker Golden Hawk—275 hp.... room for five... it's America's #1 family sports car.

Studebaker President Classic... longest and roomiest, it's the only new car in the low-price field.

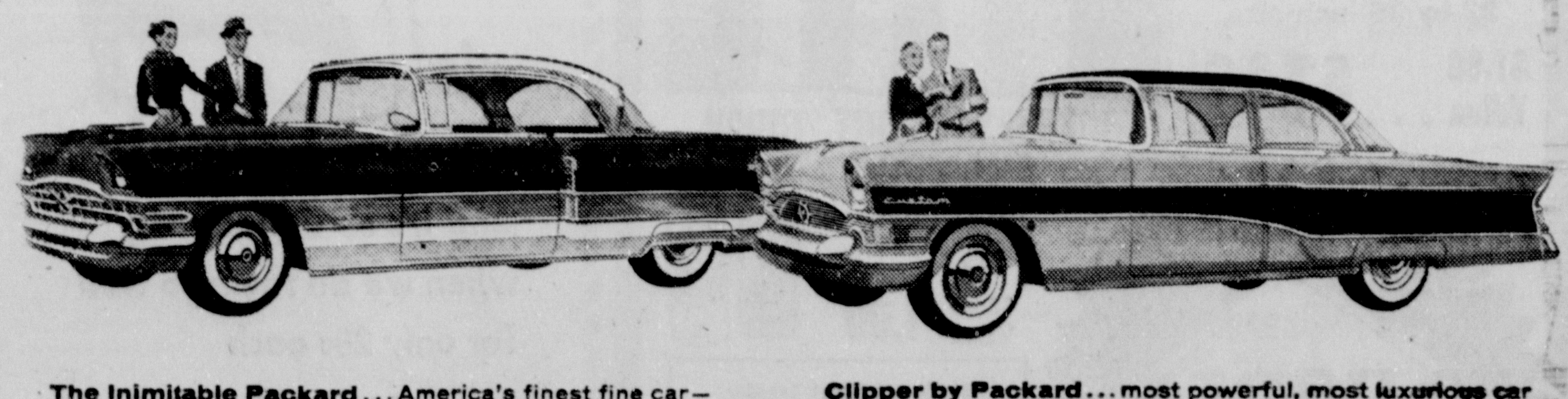

The Inimitable Packard... America's finest fine car—and now you can afford this luxury beyond compare!

Clipper by Packard... most powerful, most luxurious car in the medium-price field.

STUDEBAKER-PACKARD CORPORATION
and your Studebaker Dealer—your Packard Dealer

About one-seventeenth of U. S. gross national product is produced on farms.

Irish immigrants are credited with introducing white potatoes into New England.

J^o COLLINS

Exciting Fashion in

RIBBON KNIT

Slim and sophisticated sheath to add that new look to your wardrobe. Shades of Beige or Black. Sizes 5-15. $19.98

Shop Tonight 'Till 9:00 at . . .

Martin's

forty-seven baltimore street

Keeping Up With Hollywood

by Dorothy Manners

(Substituting for vacationing Louella Parsons)

HOLLYWOOD, Aug. 26—(INS)—Alan Ladd checks in on the 20th lot tomorrow morning (Monday) to ink the contract with Buddy Adler for "Boy On A Dolphin," one of this studio's biggies.

And this means that Alan and Sue will be leaving soon for Greece where Producer Sam Engel and Director Jean Negulesco are already stationed scouting locations. Ladd has been so busy with his own independent Jaguar Productions lately that it will seem odd to him to be just a star again and not the boss.

Story concerns a valuable piece of Greek statuary being sought by Alan and a cynical and wealthy art collector played by Clifton Webb.

Jack Lemmon's estranged wife, Cynthia, has been constantly at the bedside of Jack's mother, Mrs. Mildred Lemmon, who is in St. John's Hospital following surgery for a compound fracture of her leg. She took a bad tumble in the kitchen of her home.

Cynthia immediately contacted Jack in London where he's finishing "Fire Down Below" with Rita Hayworth and told him not to worry. As soon as Mrs. Lemmon is out of traction she'll be taken to Cynthia's home to recuperate.

Jack had planned to remain in Europe for a few weeks of sightseeing, but he's changed those plans and returns here as soon as the picture is completed. Reconciliation, maybe?

Mario Lanza, Betty and the children, sail for Italy September 23 with the intention of remaining abroad a year. Lanza has several movie deals to discuss with Italian producers plus concerts he plans to do in Rome, Paris, London and Germany.

A friend of mine who went over to see Mario a few days ago says he literally never looked in better shape, down to 175 pounds. And thanks to the big sale of his latest RCA records, he's all right financially. His newest, and one of his first "pops" titled "Earthbound" sold 38,000 platters in one day. And before he leaves he makes his first popular album, "Lanza On Broadway" doing the hit songs from the new shows.

After 50 attractive singers were tested, Peggy King comes up with the leading femme role in "Jack And The Bean Stalk," the NBC musical spectacular for Producers Showcase.

Helen Deutsch not only wrote the adaptation of the classic child favorite, but she's responsible for the lyrics. Donald O'Connor is still top choice for "Jack," but he hasn't given it a definite "yes." November 12 is the Bean date. As for Peggy—watch this girl go this year.

Hollywood in shorts: Susan Hayward, who hasn't been dating much lately, was with Stanley Cortez, Ricardo's brother, at the Sportsmans Lodge.

After going through that "secret" divorce in Chicago, it looks like the Tom Duggans will kiss and make up. She had Artie Stebbins buy Tom a set of expensive golf clubs for her to give her "ex" for a birthday present, and now it appears Tom will get the bill.

When you see Robert Stack, Kay Starr and Louis Armstrong in the NBC Producers Showcase spectacular "The Lord Don't Play Favorites" on September 17, you may be seeing a preview of the movie. Buddy Adler of 20th is huddling with Hal Stanley about buying it for Stack.

Ilona Massey tossed a fun party at the Huntington Hotel for the cast of her play, "Tonight Or Never." William Sabransky and Elektra Rozansa, who scored hits in the show, are receiving many offers.

That's all today.

(Copyright, 1956, by INS)

Michigan's Upper Peninsula, one-third the total area of the state, is as large as Delaware, Massachusetts, Rhode Island and Connecticut combined.

Bike Rider Accused Of Setting Church Fire

BALTIMORE, Aug. 26 (AP)—A 24-year-old bicycle rider was charged here with setting fire to a church and turning in four false alarms.

Joseph F. Schultz of Baltimore was held in $5,000 bail on a charge of setting a fire which caused between $3,500 and $4,000 damage to the organ and some of the pews of St. Matthews' Evangelical and Reformed Lutheran Church. Bail was set at $500 each on the false alarm charges.

He was arrested about 10 minutes after the fire while sitting on his bicycle near St. Francis of Assisi Catholic Church, about six blocks from St. Matthews.

ADVERTISEMENT

Rheumatism-Arthritis

NEURITIS—SCIATICA

Relief from those torturing pains or no charge. An absolute proven remedy. Only one trip required. Disabled persons may send a friend, 45 South Mt. Vernon Ave., 500 ft. off Route 40, Uniontown, Pa. Office Hours: Daily 10-6. Sunday 10-4. Permanently located.

Now on Display . . .
The New
Gulbranson Pianos
The Piano of Quality and Superiority
PEOPLES FURNITURE STORE
REINHARTS
"The Recognized Leading House Furnishers in Western Maryland."
17 BALTIMORE ST.

BRING YOUR FILM WORK to be developed
RAND'S
24 Hour Service
WE SELL FILM OF ALL KINDS
RAND'S
Cor. Baltimore and Centre Sts.

SHOULD a catastrophe occur, and you are without HOSPITALIZATION INSURANCE . . .
SEE
INDUSTRIAL LOAN SOCIETY, Inc.
for quick service loans
Loans $50 to $300.00
Room 301, Liberty Trust Bldg.
Third Floor, Telephone PA 4-3100

TOPS In QUALITY
Imperial ICE CREAM

HI-ROCK DRIVE-IN THEATRE
7½ MILES NORTH OF KEYSER
LAST TIMES TONITE
A Town... Stripped Down To Its Raw Human Hungers!
WILLIAM HOLDEN
Picnic
KIM NOVAK
ROSALIND RUSSELL
CinemaScope
TECHNICOLOR
PLUS
NEWS & CARTOON

STARLITE DRIVE-IN THEATER
TONITE & TOMORROW
FIRST DRIVE-IN SHOWING
Paramount presents
GEORGE GOBEL
MITZI GAYNOR
DAVID NIVEN
in the birds and the bees
BEES AT 10:05
Color by TECHNICOLOR
CARTOON PLUS
TAZA SON OF COCHISE
COLOR BY TECHNICOLOR
Starring ROCK HUDSON

CINEMASCOPE
SUPER 40
MILES WEST OF CUMBERLAND
"THE SEASON'S BEST...THRILLER!"
—Look Magazine
PARAMOUNT PRESENTS
JAMES STEWART
DORIS DAY
ALFRED HITCHCOCK'S
THE MAN WHO KNEW TOO MUCH
STAGE SHOW SOON!

AIR-CONDITIONED
EMBASSY Theatre
ALWAYS A GOOD SHOW
3—NOW PLAYING—3
FIRST RUN THRILLER!
THE 3 OUTLAWS
Starring
NEVILLE BRAND · ALAN HALE · BRUCE BENNETT
IN SUPERSCOPE
HIT NO. 2
PHANTOM FROM SPACE
man or monster?
HIT NO. 3
TONY CURTIS
FRANK LOVEJOY
MARY MURPHY
BEACHHEAD!
PRINT BY TECHNICOLOR

POTOMAC DRIVE-IN Theatre
2 ACTION-FILLED FEATURES
Female Jungle 8:20-11:00
Oklahoma Women 9:30
"JAYNE MANSFIELD SEX ON THE ROCKS!"
Female Jungle
Starring KATHLEEN CROWLEY · LAWRENCE TIERNEY · JOHN CARRADINE · JAYNE MANSFIELD
—PLUS—
RIPPED BY RAW VIOLENCE!
Richard Denning · Peggie Castle · Cathy Downs in
THE OKLAHOMA WOMAN
SUPERSCOPE

Crystal DRIVE-IN Theatre · RTE 40
CUMBERLAND, MD.
TONITE & TUESDAY
JANE WYMAN
VAN JOHNSON
"Miracle in the Rain"
PRESENTED BY WARNER BROS.
WITH PEGGIE CASTLE FRED CLARK
ALAN KING NOVEL AND SCREEN PLAY BY BEN HECHT
PRODUCED BY FRANK P. ROSENBERG DIRECTED BY RUDOLPH MATÉ
MUSIC COMPOSED AND CONDUCTED BY FRANZ WAXMAN
PLUS TWO CARTOONS

AIR-CONDITIONED
A Schine Theatre
STRAND
LAST 2 DAYS!
2 WILD HITS!
Francis in the Haunted House
STARRING MICKEY ROONEY
AT:—1:25 - 4:20 - 7:20 - 10:15
TONY CURTIS · COLLEEN MILLER · ARTHUR KENNEDY
TECHNICOLOR
RAWHIDE YEARS
AT:—12:00 - 2:55 - 5:50 - 8:50
ANOTHER BIG DOUBLE STARTS WEDNESDAY!
2 SUPER GARY COOPER WESTERNS!
"Distant Drums" ★ "Dallas"

Super-SPECIALS

5¢ Park Avenue Crystal-Clear
GLASSES
9-Ounce Size
6 for 19¢
5-Ounce Size
JUICE GLASSES
6 for 19¢
HIT AND MISS WOVEN
COTTON RUGS
22 by 36-inch size
$1.98 Value . . . $1.39

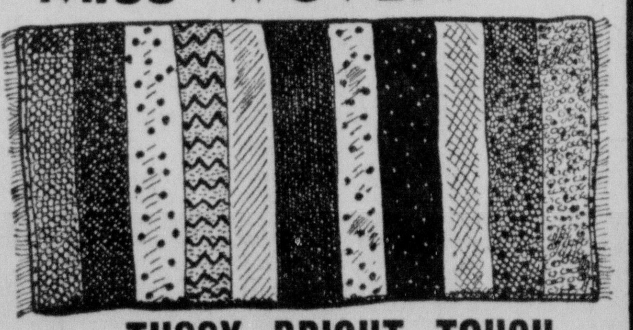

TUSSY BRIGHT TOUCH
SHAMPOO
Deluxe Oil or Liquid Cream
12-Ounces
$2.00 Value $1.00
LOW PRICES
PEOPLES SERVICE DRUG STORES INC
PRESCRIPTIONS
PRESCRIPTIONS COMPOUNDED CAREFULLY ECONOMICALLY
74 BALTIMORE STREET
Monday and Tuesday Only!

IRONING SHIRTS IS NO FUN!

And it's so unnecessary when we do them so well for only 20c each
DIAL: PA 4-1400
CRYSTAL Laundry Co.
STA-NU DRY CLEANING

ALL TOGETHER FOR THE FIRST TIME!
The hottest names in all show business in a Rousing, Riotous, Romantic Entertainment!

STARTS WED. AUG. 29
M-G-M PRESENTS IN VISTAVISION AND TECHNICOLOR
A SOL C. SIEGEL PRODUCTION
starring
BING CROSBY · GRACE KELLY · FRANK SINATRA
High Society
CELESTE HOLM · JOHN LUND
LOUIS CALHERN SIDNEY BLACKMER
and LOUIS ARMSTRONG AND HIS BAND · Music and Lyrics by COLE PORTER
MARYLAND THEATRE
LAST 2 DAYS
THE PROUD ONES
CINEMASCOPE
starring ROBERT RYAN VIRGINIA MAYO JEFFREY HUNTER
LAST 2 DAYS

About one-seventeenth of U. S. gross national product is produced on farms.

Irish immigrants are credited with introducing white potatoes into New England.

J° COLLINS

Exciting Fashion in

RIBBON KNIT

Slim and sophisticated sheath to add that new look to your wardrobe. Shades of Beige or Black. Sizes 5-15. $19.98

Shop Tonight 'Till 9:00 at . . .

Martin's

forty-seven baltimore street

Keeping Up With Hollywood

by Dorothy Manners

(Substituting for vacationing Louella Parsons)

HOLLYWOOD, Aug. 26—(INS)—Alan Ladd checks in on the 20th lot tomorrow morning (Monday) to ink the contract with Buddy Adler for "Boy On A Dolphin," one of this studio's biggies.

And this means that Alan and Sue will be leaving soon for Greece where Producer Sam Engel and Director Jean Negulesco are already stationed scouting locations. Ladd has been so busy with his own independent Jaguar Productions lately that it will seem odd to him to be just a star again and not the boss.

Story concerns a valuable piece of Greek statuary being sought by Alan and a cynical and wealthy art collector played by Clifton Webb.

Jack Lemmon's estranged wife, Cynthia, has been constantly at the bedside of Jack's mother, Mrs. Mildred Lemmon, who is in St. John's Hospital following surgery for a compound fracture of her leg. She took a bad tumble in the kitchen of her home.

Cynthia immediately contacted Jack in London where he's finishing "Fire Down Below" with Rita Hayworth and told him not to worry. As soon as Mrs. Lemmon is out of traction she'll be taken to Cynthia's home to recuperate.

Jack had planned to remain in Europe for a few weeks of sightseeing, but he's changed those plans and returns here as soon as the picture is completed. Reconciliation, maybe?

Mario Lanza, Betty and the children, sail for Italy September 23 with the intention of remaining abroad a year. Lanza has several movie deals to discuss with Italian producers plus concerts he plans to do in Rome, Paris, London and Germany.

A friend of mine who went over to see Mario a few days ago says he literally never looked in better shape, down to 175 pounds. And thanks to the big sale of his latest RCA records, he's all right financially. His newest, and one of his first "pops" titled "Earthbound" sold 38,000 platters in one day. And before he leaves he makes his first popular album, "Lanza On Broadway" doing the hit songs from the new shows.

After 50 attractive singers were tested, Peggy King comes up with the leading femme role in "Jack And The Bean Stalk," the NBC musical spectacular for Producers Showcase.

Helen Deutsch not only wrote the adaptation of the classic child favorite, but she's responsible for the lyrics. Donald O'Connor is still top choice for "Jack," but he hasn't given it a definite "yes." November 12 is the Bean date. As for Peggy—watch this girl go this year.

Hollywood in shorts: Susan Hayward, who hasn't been dating much lately, was with Stanley Cortez, Ricardo's brother, at the Sportsmans Lodge.

After going through that "secret" divorce in Chicago, it looks like the Tom Duggans will kiss and make up. She had Artie Stebbins buy Tom a set of expensive golf clubs for her to give her "ex" for a birthday present, and now it appears Tom will get the bill.

When you see Robert Stack, Kay Starr and Louis Armstrong in the NBC Producers Showcase spectacular "The Lord Don't Play Favorites" on September 17, you may be seeing a preview of the movie. Buddy Adler of 20th is huddling with Hal Stanley about buying it for Stack.

Ilona Massey tossed a fun party at the Huntington Hotel for the cast of her play, "Tonight Or Never." William Sabransky and Elektra Rozansa, who scored hits in the show, are receiving many offers.

That's all today.

(Copyright, 1956, by INS)

Michigan's Upper Peninsula, one-third the total area of the state, is as large as Delaware, Massachusetts, Rhode Island and Connecticut combined.

Bike Rider Accused Of Setting Church Fire

BALTIMORE, Aug. 26 (AP)—A 24-year old bicycle rider was charged here with setting fire to a church and turning in four false alarms.

Joseph F. Schultz of Baltimore was held in $5,000 bail on a charge of setting a fire which caused between $3,500 and $4,000 damage to the organ and some of the pews of St. Matthews' Evangelical and Reformed Lutheran Church. Bail was set at $500 each on the false alarm charges.

He was arrested about 10 minutes after the fire while sitting on his bicycle near St. Francis of Assisi Catholic Church, about six blocks from St. Matthews.

ADVERTISEMENT

Rheumatism-Arthritis

NEURITIS—SCIATICA

Relief from those torturing pains or no charge. An absolute proven remedy. Only one trip required. Disabled persons may send a friend. 45 South Mt. Vernon Ave., 500 ft. off Route 40, Uniontown, Pa. Office Hours: Daily 10-6. Sunday 10-4. Permanently located.

Now on Display . . .
The New
Gulbranson Pianos
The Piano of Quality and Superiority
PEOPLES FURNITURE STORE
REINHARTS
"The Recognized Leading House Furnishers in Western Maryland."
17 BALTIMORE ST.

BRING YOUR FILM WORK to be developed
RAND'S
24 Hour Service
WE SELL FILM OF ALL KINDS
RAND'S
Cor. Baltimore and Centre Sts.

SHOULD a catastrophe occur, and you are without HOSPITALIZATION INSURANCE . . .
SEE
INDUSTRIAL LOAN SOCIETY, Inc.
for quick service loans
Loans $50 to $300.00
Room 301, Liberty Trust Bldg.
Third Floor, Telephone PA 4-3100

TOPS In QUALITY
Imperial ICE CREAM

HI-ROCK DRIVE-IN THEATRE
7½ MILES NORTH OF KEYSER
LAST TIMES TONITE
A Lean... Stripped Down To Its Raw Human Hungers!
WILLIAM HOLDEN
Picnic
KIM NOVAK
ROSALIND RUSSELL
CinemaScope
Color by TECHNICOLOR
PLUS
NEWS & CARTOON

STARLITE DRIVE-IN THEATER
TONITE & TOMORROW
FIRST DRIVE-IN SHOWING
Paramount presents
GEORGE GOBEL
MITZI GAYNOR
DAVID NIVEN
in the birds and the bees
BEES AT 10:05
Color by TECHNICOLOR
CARTOON PLUS
TAZA, SON OF COCHISE

COLOR BY TECHNICOLOR
Starring ROCK HUDSON

CINEMASCOPE SUPER 40
MILES WEST OF CUMBERLAND
"THE SEASON'S BEST...THRILLER!"
—Look Magazine
PARAMOUNT PRESENTS
JAMES STEWART
DORIS DAY
in ALFRED HITCHCOCK'S

THE MAN WHO KNEW TOO MUCH
STAGE SHOW SOON!

AIR-CONDITIONED
EMBASSY Theatre
ALWAYS A GOOD SHOW
3—NOW PLAYING—3
FIRST RUN THRILLER!

THE 3 OUTLAWS
Starring NEVILLE BRAND · ALAN HALE · BRUCE BENNETT
IN SUPERSCOPE 235
HIT NO. 2
PHANTOM FROM SPACE
man or monster?

HIT NO. 3
TONY CURTIS
FRANK LOVEJOY
MARY MURPHY
BEACHHEAD!

TECHNICOLOR

POTOMAC DRIVE-IN Theatre
2 ACTION-FILLED FEATURES
Female Jungle 8:20-11:00
Oklahoma Women 9:30

"JAYNE MANSFIELD SEX ON THE ROCKS!"
Female Jungle
Starring LAWRENCE TIERNEY · JOHN CARRADINE · JAYNE MANSFIELD · KATHLEEN CROWLEY
— PLUS —
RIPPED BY RAW VIOLENCE!
Richard Denning · Peggie Castle · Cathy Downs in
THE OKLAHOMA WOMAN
SUPERSCOPE

Crystal DRIVE-IN Theatre
TONITE & TUESDAY
JANE WYMAN
VAN JOHNSON
Miracle in the Rain
PRESENTED BY WARNER BROS.
PEGGIE CASTLE FRED CLARK
PLUS TWO CARTOONS

AIR-CONDITIONED
A Schine Theatre
STRAND
LAST 2 DAYS!
2 WILD HITS!

Francis in the Haunted House
MICKEY ROONEY

TONY CURTIS · COLLEEN MILLER · ARTHUR KENNEDY
TECHNICOLOR
RAWHIDE YEARS
AT—1:25 · 4:20 · 7:20 · 10:15
AT—12:00 · 2:55 · 5:50 · 8:50
ANOTHER BIG DOUBLE STARTS WEDNESDAY!
2 SUPER GARY COOPER WESTERNS!
"Distant Drums" ★ "Dallas"

Super-SPECIALS

5¢ Park Avenue Crystal-Clear GLASSES

9-Ounce Size
6 for 19¢
5-Ounce Size
JUICE GLASSES
6 for 19¢

HIT AND MISS WOVEN COTTON RUGS

22 by 36-inch size
$1.98 Value . . . $1.39

TUSSY BRIGHT TOUCH SHAMPOO
Deluxe Oil or Liquid Cream
12-Ounces
$2.00 Value $1.00

LOW PRICES
PEOPLES SERVICE DRUG STORES INC
PRESCRIPTIONS

PRESCRIPTIONS COMPOUNDED CAREFULLY ECONOMICALLY

74 BALTIMORE STREET
Monday and Tuesday Only!

IRONING SHIRTS IS NO FUN!

And it's so unnecessary when we do them so well for only 20c each
DIAL: PA 4-1400
CRYSTAL Laundry Co.
STA-NU DRY CLEANING

ALL TOGETHER FOR THE FIRST TIME!
The hottest names in all show business in a Rousing, Riotous, Romantic Entertainment!

STARTS WED. AUG. 29
M-G-M PRESENTS IN VISTAVISION AND TECHNICOLOR
A SOL C. SIEGEL PRODUCTION
starring
BING CROSBY · GRACE KELLY · FRANK SINATRA
High Society
co-starring
CELESTE HOLM JOHN LUND
LOUIS CALHERN SIDNEY BLACKMER
and LOUIS ARMSTRONG AND HIS BAND
Music and Lyrics by COLE PORTER

MARYLAND THEATRE
LAST 2 DAYS
THE PROUD ONES
CinemaScope

ROBERT RYAN
VIRGINIA MAYO
JEFFREY HUNTER
LAST 2 DAYS

Television And Radio

by John Crosby

Next Year's Commercial

I recall being somewhat nonplussed years ago by a soap commercial that boasted it made the skin radiant, opened the pores (or perhaps closed them), smelled like perfumes of Araby and floated. The only claim the soap people didn't make was that the stuff got you clean.

I thought that was what soap was for, an idea that was simple, direct but, by advertising standards, hopelessly naive. Just the same I clung stubbornly to the notion that people looked on a bar of soap as something to wash with rather than a youth restorative, bathtub plaything or deodorant, and recently the soap people seem to be toying with this notion themselves.

We are a long way from simple candor in advertising but at least the idea is being examined by Madison Avenue. In fact, a whole new set of values is emerging over there and next year, you'll be terribly happy to learn, commercials on television will strive to be more entertaining and will emphasize soft sell which is the industry's way of saying they'll try to persuade you into buying the things rather than beating your skull in. One thing that has helped lead the way is Bert and Harry, the cartoon characters who sell Piel Brothers beer so successfully. These delightful guys violated all sorts of Madison Avenue concepts and yet an American Research Bureau survey showed that Piel Brothers commercials were the most popular among viewers across the nation. Theoretically Harry and Bert were a little too sophisticated for the average American but the theory turned out to be all wrong.

At least partly as a consequence, commercials next year will be more sophisticated, pay more attention to good taste, and have a "less hectic story line," Television Age proclaims. In the matter of sophistication, it seems to me that Madison Avenue is the last to become sophisticated enough to recognize that it pays off.

Even cheerier news is that greater emphasis will be placed on entertainment. From the very beginning, children have been entranced by commercials, sometimes preferring them to the program. From there it is only a step to conclude that commercials might be made entertaining for all of us but it was a long step. Ad agency folk had first to get rid of the notion that they had to irritate, annoy or infuriate the customer before he was in the proper mood to buy anything.

The next step was to elbow the ad men aside and let some genuinely creative people try their hand. That took some doing. Nevertheless, next year you will see more and more filmed commercials which film producers have been permitted to create, write and produce without the dead hand of ad people taking all of the fun out of the thing.

(Continued on Page 9, Col. 8)

TV Today

MONDAY—The programs listed below are furnished by the television stations. The Cumberland News is not responsible for late changes. All times are Daylight Saving Time.

WTOP (CBS), Cable 2, Channel 9
WMAL (ABC), Cable 3, Channel 7
WRC (NBC), Cable 4, Channel 4
WTTG (DuMont), Cable 5, Channel 5
KDKA, Pittsburgh, Channel 2
WSVA, Harrisonburg, Channel 3
WJAC, Johnstown, Channel 6
WFBG, Altoona, Channel 10

Cable — Channel

6:45—4-Today on Farm 4
7:00—2-Will Rogers Jr 9
4-Today 4
Today 2
Today 6
Will Rogers Jr. 10
8:00—2-Capt. Kangaroo 9
Capt. K'garoo 10
9:00—2-Mark Evans 9
4-Little Rascals 4
5-Thought, K'ns 5
Home Time 2
Wayne Griffin 2
Faith for Today 6
Roy Rogers 10
9:30—4-Romper Room 4
Of All Things 6
10:00—2-Garry Moore 9
4-Ding Dong S'ol 4
5-Kaleidoscope 5
Of All Things 2
Ding Dong S'ol 6
Morning Show 10
10:30—2-Arthur Godfrey 9
4-Bandstand 4
Woman's Angle 2
Romper Room 6
10:45— A'thur Godfrey 2
11:00—4-Home 4
Home 6
11:30—2-Strike It Rich 9
Strike It Rich 2
Strike It Rich 10
11:45— Industry P'de 3
12:00—2-Valiant Lady 9
4-Tic Tac Dough 4
5-Pete's Place 5
News 2
Man To Man 3
Tic Tac Dough 6
Short Show 10
12:15—2-Love of Life 9
K.D. Kartoon 2
Love of Life 3
Love of Life 10
12:30—2-S'ch for Tom'w 9
3-Clown Corner 7
4-Could Be You 4
5-Aftern'n Movie 5
S'ch for Tm'row 2
S'ch for Tm'row 3
Could Be You 6
News 10
12:45—2-Guiding Light 9
Guiding Light 2
Guiding Light 3
Guiding Light 10
1:00—2-Star Theatre 9
3-The Ruggles 7
4-Playhouse 4
Bill Brant 2
Film Theatre 3
S'ch for Tom'w 6
News 10
1:15— Love of Life 6
Stand & Count 10
1:30—2-As World Turns 9
3-Racket Squad 7
Kay's Kitchen 2
As World Turns 3
Feature Theatre 6
As W'ld Turns 10

Cable — Channel

2:00—2-Donna Douglas 9
3-Ladies Theatre 7
5-L'ies Be Seated 5
Studio Two 2
Doc'ry Theatre 3
Johnny Carson 10
2:15—2-Johnny Carson 9
2:30—2-House Party 9
4-Ten'see Ernie 4
Meet Neighbor 2
Ten'see Ernie 3
Ten'see Ernie 6
Charles Flynn 10
3:00—2-Big Payoff 9
3-Film Festival 7
4-Matinee Theatre 4
Big Payoff 2
Matinee Theatre 3
Matinee Theatre 6
Big Payoff 10
3:30—2-Bob Crosby 9
5-T-Time Theatre 5
Bob Crosby 2
To Be An'ced 10
3:45— Valiant Lady 2
4:00—2-Pick Temple 9
4-Queen for Day 4
5-Yes'day's News 5
Queen for Day 2
Brighter Day 3
Queen for Day 6
Brighter Day 10
4:15—5-Secret Storm 5
Secret Storm 3
Secret Storm 10
4:30—5-All-Star Theatre 5
Edge of Night 3
Edge of Night 10
4:45—4-M'd'n Romances 4
Secret Storm 2
M'n Romances 6
5:00—2-Little Margie 9
3-Mickey Mouse 7
4-Comedy Time 4
5-Lambs Session 5
Nickelodeon 2
Comedy Time 3
Cartoon Capers 6
Mickey Mouse 10
5:30—2-Foreign Inc'ent 9
4-Willy 4
Bill Hickok 2
West Trails 3
Cisco Kid 6
6:00—2-Cisco Kid 9
3-Clown Corner 7
4-F'tlight The'tre 4
5-Hoppity Skip'ity 5
News, Bill, Buzz 2
Sports 6
China Smith 10
6:15 News 6
6:30—2-Spotlight 9
3-T'n & Country 7
5-Cindy Lou 5
News 2
Faces of Israel 3
Studio Six 6
Penna. Today 10
6:45—2-Edwards News 9
4-News, Weather 4
Pitt Pade, Spts. 2

Cable — Channel

Edwards News 3
Edwards News 10
7:00—2-Range Rider 9
3-News, Weather 7
4-Death Valley 4
5-Gildersleeve 5
Monte Cristo 2
Feature Th'tre 3
Annie Oakley 6
Candid Camera 10
7:15—3-J. Daly News 7
7:30—2-Robin Hood 9
3-Bold Journey 7
4-Gordon MacRae 4
5-I Spy 5
Greatest Sports 2
Gordon MacRae 6
Bold Journey 10
7:45—4-News Caravan 4
Eddy Arnold 2
News Caravan 6
8:00—2-Burns & Allen 9
3-Dotty Mack 7
4-Ernie Kovacs 4
5-Evening Movie 5
I Led 3 Lives 2
Ernie Kovacs 6
Burns & Allen 10
8:30—2-Arthur Godfrey 9
3-Voice of F'stone 7
Voice of F'stone 2
Arthur Godfrey 10
9:00—2-Charlie Farrell 9
3-Film Fair 7
4-Medic 4
Goldbergs 2
Charlie Farrell 3
Medic 6
Lone Wolf 10
9:30—2-Vic Damone 9
4-Robert Mo'ery 4
5-Boxing 5
S'ch for A'ture 2
Vic Damone 3
Robert M'ery 6
Vic Damone 10
Boxing 3
Studio One 10
10:30—3-Ruggles 7
4-Frontier Dr. 4
Playhouse 6
10:45—5-Hall of Fame 5
11:00—2-News 9
3-News 7
4-News 4
News 2
P'ple Are F'nny 3
News; Theatre 6
News 10
11:15—2-Late Show 9
5-Featurama 5
3-Sports, Weather 7
4-Weather, Spts. 4
Theatre 2
Late Show 10
11:30—3-Nite Show 7
4-Tonight 4
Playhouse 3
12:30— News; Theatre 2
News; Sports 3
1:00—2-Meditations 9
4-Inspiration 4

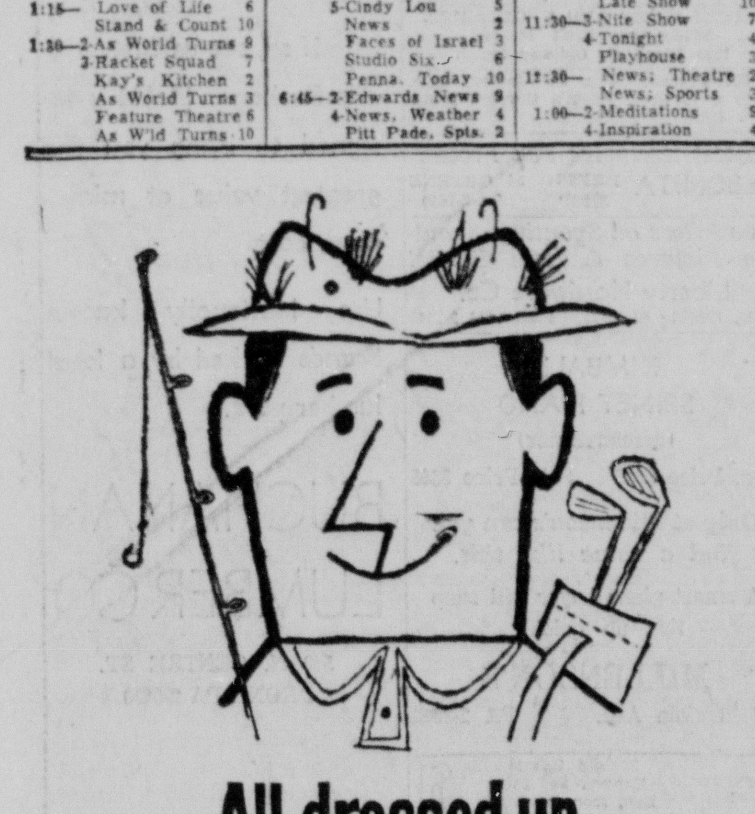

All dressed up and no cash to go?

Don't give up the trip! At HFC you can get the cash to complete your vacation plans. You'll like HFC's friendly one-day service . . . the variety of repayment plans . . . the helpful service that's backed by 78 years' experience.

Your HFC manager will be glad to arrange your Vacation Loan today on terms that you approve. Loans also made to pay bills, repairs or for any good reason. Phone or come in for friendly, helpful service.

Household provides life insurance protection on all loans without extra cost to you

Cash You Get	MONTHLY PAYMENT PLANS 24 paymts	20 paymts	12 paymts	6 paymts
$100		$ 6.72	$10.05	$18.46
200		13.44	20.09	36.92
300		20.16	30.14	55.38
500	$24.62	28.88	46.09	89.34
1000	48.44	56.81	90.58	175.43

Payments above include costs of the loan if repaid on schedule. Charges on loans above $300 are made under the Industrial Finance Law.

HFC HOUSEHOLD FINANCE Corporation

12 South Centre St., S. E. Cor. Baltimore
2nd Floor—PHONE: PArkview 2-5200
Loans Made to Residents of Nearby Towns

Daily Crossword Puzzle

ACROSS
1 Throws
6 Smash: Slang
10 Grow rapidly
14 Indo-European
15 Noted basso
17 Dance
18 Facet of radio and TV programs
19 Name for mademoiselle
21 Imparted
22 Wicket sides: Cricket
23 Friend of Kit Nubbles
24 French season
25 Leg joint
26 Follows closely
28 Miss Claire
30 Regret
32 Amount: Abbr.
33 Clayey loam
35 Talk idly
39 "It's raining —— . . ."
41 Author of 60 Across
43 Heating devices
44 Democrat of ancient days
46 Egg drink
47 Moist
49 Long or short ——
50 Places
51 Popular fancies
54 Chinese weight
56 Musical symbol
58 Past
59 Attract buyers
60 "The Last ——,"
63 Something for a rainy day
66 End
67 Hatred
68 Inside
69 Maid
70 Suffixes in chemistry
71 Stopover of transoceanic airlines

DOWN
1 South Dakota Senator
2 Ancient Syria
3 Prominent Democrat
4 Places to eat
5 Slowpoke
6 Actor Gazzara
7 Attraction of South Carolina festival
8 River into the Danube
9 He sat in a corner
10 Mite
11 Vegetable
12 Pure air
13 Type of residence
16 Mrs. Nixon
20 "Middlemarch" author
25 Composer of "Showboat"
26 Runner Sime
27 Overlook
29 Noun suffix
31 Preposition
33 —— majesty
34 Musical offering
36 Susan Strasberg role
37 Warning sound
38 Work units
40 Regulations
42 Sea shell
45 Ear stone: Anat.
48 "What's ——?": 2 wds.
50 Miss Blandish, Enid Bagnold heroine
51 Deadly
52 Guam's capital
53 Wife of 15 Across
55 Fatigued: colloq.: 2 wds
57 Clearheaded
59 —— Miguel Azores island
61 Sailing
62 German title
64 V. I. P.'s
65 Symbols on Giants' caps

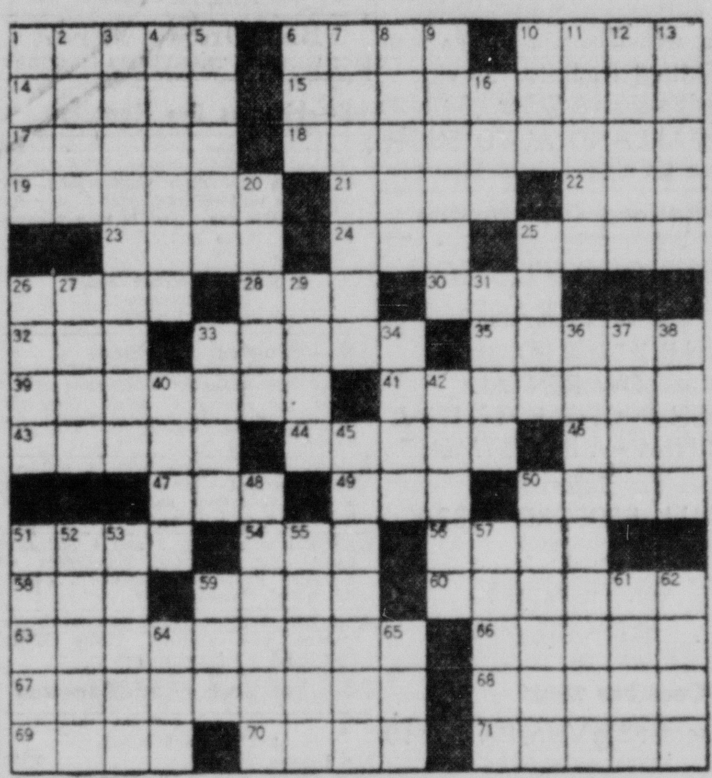

8-27-56

DAILY CRYPTOQUOTE — Here's how to work it:

A X Y D L B A A X R
is L O N G F E L L O W

One letter simply stands for another. In this example A is used for the three L's, X for the two O's, etc. Single letters, apostrophies, the length and formation of the words are all hints. Each day the code letters are different.

A Cryptogram Quotation

HEUXUV KXG ZSLX XOOXB, SGB CR CSB HNKXG CXXG BXQXELXB—KEJVNG.

Saturday's Cryptoquote: ILL FARES IT WITH THE FLOCK IF SHEPHERDS WRANGLE WHEN THE WOLF IS NIGH—SCOTT.

Distributed by King Features Syndicate

Goren On Bridge

ANSWERS TO BRIDGE QUIZ

Q. 1—As South you hold:

♠6 3 ♥7 2 ♦10 6 3 ♣AK10 8 5 4

Your partner opens with one no trump. What is your response?

A.—Three no trump. True, you can't count up to the required 26 points, but the compensating feature of a six-card suit headed by the two top honors makes the bid a reasonable speculation. Since partner must not make a one no trump opening without at least the Q x or x x x in clubs, chances of running the entire suit are good.

Q. 2—As South you hold:

♠K 10 7 4 ♥6 3 ♦KQJ 9 3 ♣4 3

The bidding has proceeded:

North	East	South	West
1 club	Pass	1 diamond	Pass
1 heart	Pass	1 spade	Pass
1 no trump	Pass	?	

What do you bid now?

A.—Pass. Partner has shown a minimum type opening and opposite your nine points no game can be in contemplation. You do not have reason to seek a better parking place and a pass is clearly indicated.

Q. 3—As South you hold:

♠7 6 ♥KQ10 5 ♦AJ4 2 ♣AJ10

The bidding has proceeded:

East	South	West	North
Pass	1 heart	2 clubs	Pass
Pass	?		

What do you bid now?

A.—Two diamonds. Altho chances for game are just about nil since partner was unable to make a free bid, some further competition should be offered to prevent the opponents from making off with a cheap part score. You may succeed in driving them one level higher than they can afford to go.

Q. 4—As South you hold:

♠4 2 ♥AQJ9 5 2 ♦QJ2 ♣9 7

The bidding has proceeded:

West	North	East	South
3 diamonds	Pass	Pass	?

What do you bid?

A.—Three hearts. This holding does not of itself contain the prescribed values for a competitive bid at the three level, but under the circumstances, such action is recommended. West has announced a very weak hand and East did not have enough to go on so your partner is definitely marked with some values. If he has a good fit, there may even be a game in the offing.

Q. 5—As South you hold:

♠AQJ6 4 ♥10 9 2 ♦A4 2 ♣3 2

The bidding has proceeded:

North	East	South	West
1 heart	Pass	1 spade	Pass
3 spades	Pass	?	

What do you bid now?

A.—Four diamonds. You have the equivalent of an opening bid facing a partner who has opened and then jumped, so there are slam possibilities present and one forward move by you is indicated. The recommended bid is to show the ace of diamonds. Any further action will devolve upon partner.

Q. 6—As South you hold:

♠K8 7 ♥K9 5 ♦6 4 3 2 ♣8 7 2

The bidding has proceeded:

West	North	East	South
1 heart	Double	3 hearts	Pass
Pass	3 spades	Pass	?

What do you bid now?

A.—Three no trump. This is a pretty good hand for a partner who has undertaken a nine trick contract all by himself. The king of spades should solidify that suit, but since the king of hearts represents a potential value only with your hand protected from the opening lead, it might prove easier to try the shorter road to game.

Q. 7—As South you hold:

♠J10 7 6 ♥KQ10 7 4 3 ♦6 ♣10 4

The bidding has proceeded:

North	East	South
1 diamond	2 clubs	?

What do you bid?

A.—Pass. A bid of two hearts would be highly dangerous since it forces partner into the three level immediately with no sign of a fit. A free bid at the two level in a suit that outranks partner's should represent a hand of virtually opening bid strength.

Q. 8—As South you hold:

♠6 5 ♦AK10 8 7 3 ♣AKJ10 6

The bidding has proceeded:

East	South	West	North
Pass	1 diamond	Pass	4 hearts
Pass	?		

What do you bid now?

A.—Pass. Partner has announced possession of a virtually solid heart suit with no outside strength. Your hand will prove quite suitable to him and since a slam is not even remotely in contemplation, you should pass.

(Copyright 1956: The Chicago Tribune)

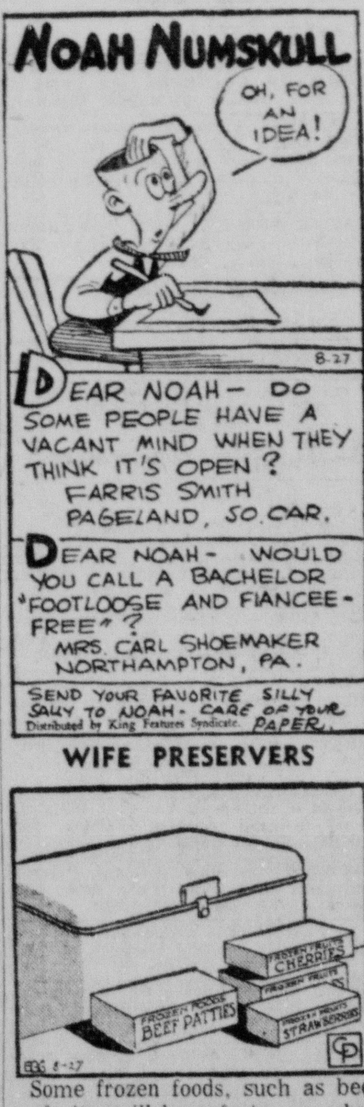

WIFE PRESERVERS

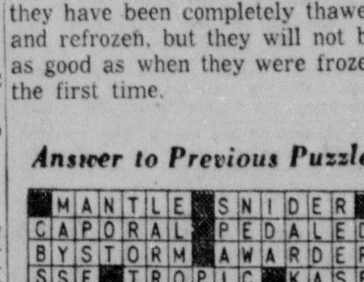

Some frozen foods, such as beef or fruits, will be safe to use when they have been completely thawed and refrozen, but they will not be as good as when they were frozen the first time.

Answer to Previous Puzzle

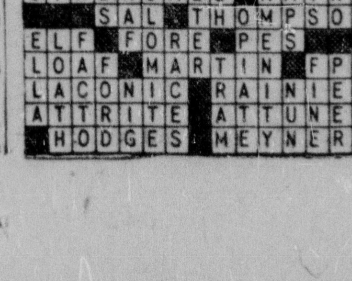

BLONDIE

BIG SISTER

BUZ SAWYER

BARNEY & SNUFFY

BEETLE BAILEY

HENRY

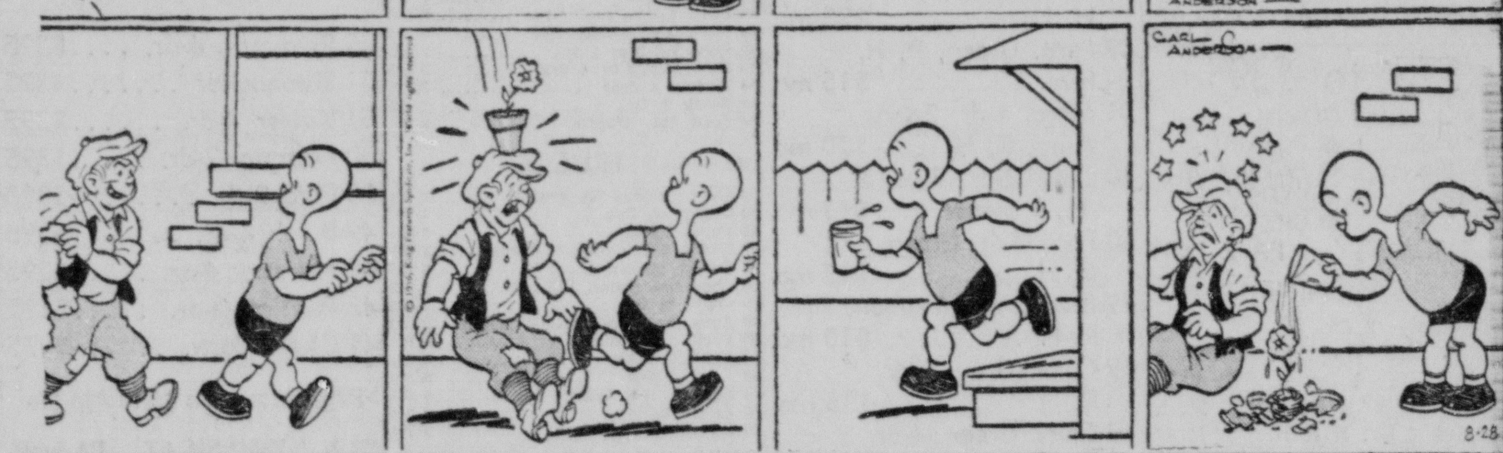

DICK TRACY

DENNIS THE MENACE By H?nk Ketcham

"Don't thank me, thank Mrs. Wilson. She grew 'em. I just pick 'em."

GRIN AND BEAR IT By Lichty

"You wouldn't think the administration would let such things happen in an election year! . . ."

Television And Radio

by John Crosby

Next Year's Commercial

I recall being somewhat nonplussed years ago by a soap commercial that boasted it made the skin radiant, opened the pores (or perhaps closed them), smelled like perfumes of Araby and floated. The only claim the soap people didn't make was that the stuff got you clean.

I thought that was what soap was for, an idea that was simple, direct but, by advertising standards, hopelessly naive. Just the same I clung stubbornly to the notion that people looked on a bar of soap as something to wash with rather than a youth restorative, bathtub plaything or deodorant, and recently the soap people seem to be toying with this notion themselves.

We are a long way from simple candor in advertising but at least the idea is being examined by Madison Avenue. In fact, a whole new set of values is emerging over there and next year, you'll be terribly happy to learn, commercials on television will strive to be more entertaining and will emphasize soft sell which is the industry's way of saying they'll try to persuade you into buying the things rather than beating your skull in. One thing that has helped lead the way is Bert and Harry, the cartoon characters who sell Piel Brothers beer so successfully. These delightful guys violated all sorts of Madison Avenue concepts and yet an American Research Bureau survey showed that Piel Brothers commercials were the most popular among viewers across the nation. Theoretically Harry and Bert were a little too sophisticated for the average American but the theory turned out to be all wrong.

At least partly as a consequence, commercials next year will be more sophisticated, pay more attention to good taste, and have a "less hectic story line," Television Age proclaims. In the matter of sophistication, it seems to me that Madison Avenue is the last to become sophisticated enough to recognize that it pays off.

Even cheerier news is that greater emphasis will be placed on entertainment. From the very beginning, children have been entranced by commercials, sometimes preferring them to the program. From there it is only a step to conclude that commercials might be made entertaining for all of us but it was a long step. Ad agency folk had first to get rid of the notion that they had to irritate, annoy or infuriate the customer before he was in the proper mood to buy anything.

The next step was to elbow the ad men aside and let some genuinely creative people try their hand. That took some doing. Nevertheless, next year you will see more and more filmed commercials which film producers have been permitted to create, write and produce without the dead hand of ad people taking all of the fun out of the thing.

(Continued on Page 9, Col. 8)

TV Today

MONDAY—The programs listed below are furnished by the television stations. The Cumberland News is not responsible for late changes. All times are Daylight Saving Time.

WTOP (CBS), Cable 2,	Channel 9	KDKA, Pittsburgh,	Channel 2
WMAL (ABC), Cable 3,	Channel 7	WSVA, Harrisonburg,	Channel 3
WRC (NBC), Cable 4,	Channel 4	WJAC, Johnstown,	Channel 6
WTTG (DuMont), Cable 5,	Channel 5	WFBG, Altoona,	Channel 10

Cable — Channel

6:45—4-Today on Farm 4
7:00—2-Will Rogers Jr 9
4-Today 4
Today 2
Today 6
Will Rogers Jr. 10
8:00—2-Capt. Kangaroo 9
Capt. K'garoo 10
9:00—2-Mark Evans 9
4-Little Rascals 4
5-Thought, K'ns 5
Home Time 2
Wayne Griffin 2
Faith for Today 6
Roy Rogers 10
9:30—4-Romper Room 4
Of All Things 6
10:00—2-Garry Moore 9
4-Ding Dong S'ol 4
5-Kaleidoscope 5
Of All Things 2
Ding Dong S'ol 6
Morning Show 10
10:30—2-Arthur Godfrey 9
4-Bandstand 4
Woman's Angle 2
Romper Room 6
10:45— A'thur Godfrey 2
11:00—4-Home 4
Home 6
11:30—2-Strike It Rich 9
Strike It Rich 2
Strike It Rich 10
11:45— Industry P'de 3
12:00—2-Valiant Lady 9
4-Tic Tac Dough 4
5-Pete's Place 5
News 2
Man To Man 3
Tic Tac Dough 6
Short Show 10
12:15—2-Love of Life 9
K.D. Kartoon 2
Love of Life 3
Love of Life 10
12:30—2-S'ch for Tom'w 9
3-Clown Corner 7
4-Could Be You 4
5-Aftern'n Movie 5
S'ch for Tm'row 2
S'ch for Tm'row 3
Could Be You 6
News 10
12:45—2-Guiding Light 9
Guiding Light 2
Guiding Light 3
Guiding Light 10
1:00—2-Star Theatre 9
3-The Ruggles 7
4-Playhouse 4
Bill Brant 2
Film Theatre 3
S'ch for Tom'w 6
News 10
1:15— Love of Life 6
Stand & Count 10
1:30—2-As World Turns 9
3-Racket Squad 7
Kay's Kitchen 2
As World Turns 3
Feature Theatre 6
As W'ld Turns 10

Cable — Channel

2:00—2-Donna Douglas 9
3-Ladies Theatre 7
5-L'ies Be Seated 5
Studio Two 2
Doc'ry Theatre 3
Johnny Carson 10
2:15—2-Johnny Carson 9
2:30—2-House Party 9
4-Ten'see Ernie 4
Meet Neighbor 2
Ten'see Ernie 3
Ten'see Ernie 6
Charles Flynn 10
3:00—2-Big Payoff 9
3-Film Festival 7
4-Matinee Theatre 4
Big Payoff 2
Matinee Theatre 3
Matinee Theatre 6
Big Payoff 10
3:30—2-Bob Crosby 9
5-T-Time Theatre 5
Bob Crosby 2
To Be An'ced 10
3:45— Valiant Lady 2
4:00—2-Pick Temple 9
4-Queen for Day 4
5-Yes'day's News 5
Queen for Day 2
Brighter Day 3
Queen for Day 6
Brighter Day 10
4:15—5-Secret Storm 5
Secret Storm 3
Secret Storm 10
4:30—5-All-Star Theatre 5
Edge of Night 3
Edge of Night 10
4:45—4-M'd'n Romances 4
Secret Storm 2
M'n Romances 6
5:00—2-Little Margie 9
3-Mickey Mouse 7
4-Comedy Time 4
5-Lambs Session 5
Nickelodeon 2
Comedy Time 3
Cartoon Capers 6
Mickey Mouse 10
5:30—2-Foreign Inc'ent 9
4-Willy 4
Bill Hickok 2
West Trails 3
Cisco Kid 6
6:00—2-Cisco Kid 9
3-Clown Corner 7
4-F'light The'tre 4
5-Hoppity Skip'ity 5
News, Bill, Buzz 2
Sports 6
China Smith 10
6:15 News 6
6:30—2-Spotlight 9
3-T'n & Country 7
5-Cindy Lou 5
News 2
Faces of Israel 3
Studio Six 6
Penna. Today 10
6:45—2-Edwards News 9
4-News, Weather 4
Pitt Pade, Spts. 2

Cable — Channel

Edwards News 3
Edwards News 10
7:00—2-Range Rider 9
3-News, Weather 7
4-Death Valley 4
5-Gildersleeve 5
Monte Cristo 2
Feature Th'tre 3
Annie Oakley 6
Candid Camera 10
7:15—3-J. Daly News 7
7:30—2-Robin Hood 9
3-Bold Journey 7
4-Gordon MacRae 4
5-I Spy 5
Greatest Sports 2
Gordon MacRae 6
Bold Journey 10
7:45—4-News Caravan 4
Eddy Arnold 2
News Caravan 6
8:00—2-Burns & Allen 9
3-Dotty Mack 7
4-Ernie Kovacs 4
5-Evening Movie 5
I Led 3 Lives 2
Ernie Kovacs 6
Burns & Allen 10
8:30—2-Arthur Godfrey 9
3-Voice of F'stone 7
Voice of F'stone 2
Arthur Godfrey 10
9:00—2-Charlie Farrell 9
3-Film Fair 7
4-Medic 4
Goldbergs 2
Charlie Farrell 3
Medic 6
Lone Wolf 10
9:30—2-Vic Damone 9
4-Robert Mo'ery 4
5-Boxing 5
S'ch for A'ture 2
Vic Damone 3
Robert M'ery 6
Vic Damone 10
Boxing 3
Studio One 10
10:30—3-Ruggles 7
4-Frontier Dr. 4
Playhouse 6
10:45—5-Hall of Fame 5
11:00—2-News 9
3-News 7
4-News 4
News 2
P'ple Are F'nny 3
News; Theatre 6
News 10
11:15—2-Late Show 9
5-Featurama 5
3-Sports, Weather 7
4-Weather, Spts. 4
Theatre 2
Late Show 10
11:30—3-Nite Show 7
4-Tonight 4
Playhouse 3
12:30— News; Theatre 2
News; Sports 3
1:00—2-Meditations 9
4-Inspiration 4

All dressed up and no cash to go?

Don't give up the trip! At HFC you can get the cash to complete your vacation plans. You'll like HFC's friendly one-day service . . . the variety of repayment plans . . . the helpful service that's backed by 78 years' experience.

Your HFC manager will be glad to arrange your Vacation Loan today on terms that you approve. Loans also made to pay bills, repairs or for any good reason. Phone or come in for friendly, helpful service.

Household provides life insurance protection on all loans without extra cost to you

Cash You Get	MONTHLY PAYMENT PLANS 24 paymts	20 paymts	12 paymts	6 paymts
$100		$ 6.72	$10.05	$18.46
200		13.44	20.09	36.92
300		20.16	30.14	55.38
500	$24.62	28.88	46.09	89.34
1000	48.44	56.81	90.58	175.43

Payments above include costs of the loan if repaid on schedule. Charges on loans above $300 are made under the Industrial Finance Law.

HFC HOUSEHOLD FINANCE Corporation

12 South Centre St., S. E. Cor. Baltimore

2nd Floor—PHONE: PArkview 2-5200

Loans Made to Residents of Nearby Towns

Daily Crossword Puzzle

ACROSS

1 Throws
6 Smash: Slang
10 Grow rapidly
14 Indo-European
15 Noted basso
17 Dance
18 Facet of radio and TV programs
19 Name for mademoiselle
21 Imparted
22 Wicket sides: Cricket
23 Friend of Kit Nubbles
24 French season
25 Leg joint
26 Follows closely
28 Miss Claire
30 Regret
32 Amount: Abbr.
33 Clayey loam
35 Talk idly
39 "It's raining —— . . . ."
41 Author of 60 Across
43 Heating devices
44 Democrat of ancient days
46 Egg drink
47 Moist
49 Long or short ——
50 Places
51 Popular fancies
54 Chinese weight
56 Musical symbol
58 Past
59 Attract buyers
60 "The Last ——,"
63 Something for a rainy day
66 End
67 Hatred
68 Inside
69 Maid
70 Suffixes in chemistry
71 Stopover of transoceanic airlines

DOWN

1 South Dakota Senator
2 Ancient Syria
3 Prominent Democrat
4 Places to eat
5 Slowpoke
6 Actor Gazzara
7 Attraction of South Carolina festival
8 River into the Danube
9 He sat in a corner
10 Mite
11 Vegetable
12 Pure air
13 Type of residence
16 Mrs. Nixon
20 "Middlemarch" author
25 Composer of "Showboat"
26 Runner Sime
27 Overlook
29 Noun suffix
31 Preposition
33 —— majesty
34 Musical offering
36 Susan Strasberg role
37 Warning sound
38 Work units
40 Regulations
42 Sea shell
45 Ear stone: Anat.
48 "What's ——?": 2 wds.
50 Miss Blandish, Enid Bagnold heroine
51 Deadly
52 Guam's capital
53 Wife of 15 Across
55 Fatigued: colloq.: 2 wds
57 Clearheaded
59 —— Miguel Azores island
61 Sailing
62 German title
64 V. I. P.'s
65 Symbols on Giants' caps

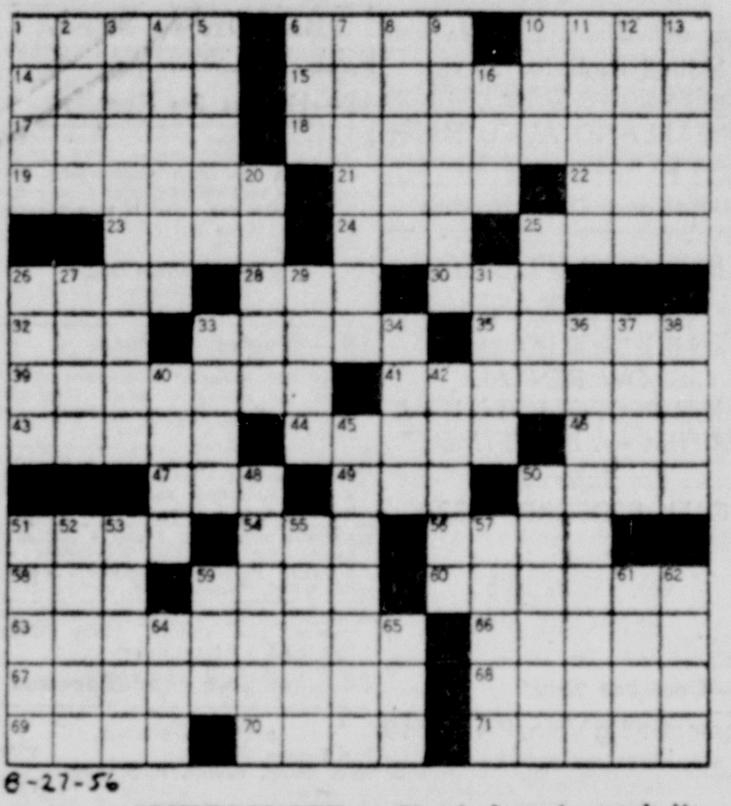

8-27-56

DAILY CRYPTOQUOTE — Here's how to work it:

A X Y D L B A A X R
is L O N G F E L L O W

One letter simply stands for another. In this example A is used for the three L's, X for the two O's, etc. Single letters, apostrophies, the length and formation of the words are all hints. Each day the code letters are different.

A Cryptogram Quotation

HEUXUV KXG ZSLX XOOXB, SGB CR CSB HNKXG CXXG BXQXELXB—KEJVNG.

Saturday's Cryptoquote: ILL FARES IT WITH THE FLOCK IF SHEPHERDS WRANGLE WHEN THE WOLF IS NIGH—SCOTT.

Distributed by King Features Syndicate

Goren On Bridge

ANSWERS TO BRIDGE QUIZ

Q. 1—As South you hold:

♠6 3 ♥7 2 ♦10 6 3 ♣AK10 8 5 4

Your partner opens with one no trump. What is your response?

A.—Three no trump. True, you can't count up to the required 26 points, but the compensating feature of a six-card suit headed by the two top honors makes the bid a reasonable speculation. Since partner must not make a one no trump opening without at least the Q x or x x x in clubs, chances of running the entire suit are good.

Q. 2—As South you hold:

♠K 10 7 4 ♥6 3 ♦KQJ 9 3 ♣4 3

The bidding has proceeded:

North	East	South	West
1 club	Pass	1 diamond	Pass
1 heart	Pass	1 spade	Pass
1 no trump	Pass	?	

What do you bid now?

A.—Pass. Partner has shown a minimum type opening and opposite your nine points no game can be in contemplation. You do not have reason to seek a better parking place and a pass is clearly indicated.

Q. 3—As South you hold:

♠7 6 ♥KQ10 5 ♦AJ4 2 ♣AJ10

The bidding has proceeded:

East	South	West	North
Pass	1 heart	2 clubs	Pass
Pass	?		

What do you bid now?

A.—Two diamonds. Altho chances for game are just about nil since partner was unable to make a free bid, some further competition should be offered to prevent the opponents from making off with a cheap part score. You may succeed in driving them one level higher than they can afford to go.

Q. 4—As South you hold:

♠4 2 ♥AQJ9 5 2 ♦QJ2 ♣9 7

The bidding has proceeded:

West	North	East	South
3 diamonds	Pass	Pass	?

What do you bid?

A.—Three hearts. This holding does not of itself contain the prescribed values for a competitive bid at the three level, but under the circumstances, such action is recommended. West has announced a very weak hand and East did not have enough to go on so your partner is definitely marked with some values. If he has a good fit, there may even be a game in the offing.

Q. 5—As South you hold:

♠AQJ6 4 ♥10 9 2 ♦A4 2 ♣3 2

The bidding has proceeded:

North	East	South	West
1 heart	Pass	1 spade	Pass
3 spades	Pass	?	

What do you bid now?

A.—Four diamonds. You have the equivalent of an opening bid facing a partner who has opened and then jumped, so there are slam possibilities present and one forward move by you is indicated. The recommended bid is to show the ace of diamonds. Any further action will devolve upon partner.

Q. 6—As South you hold:

♠K8 7 ♥K9 5 ♦6 4 3 2 ♣8 7 2

The bidding has proceeded:

West	North	East	South
1 heart	Double	3 hearts	Pass
Pass	3 spades	Pass	?

What do you bid now?

A.—Three no trump. This is a pretty good hand for a partner who has undertaken a nine trick contract all by himself. The king of spades should solidify that suit, but since the king of hearts represents a potential value only with your hand protected from the opening lead, it might prove easier to try the shorter road to game.

Q. 7—As South you hold:

♠J10 7 6 ♥KQ10 7 4 3 ♦6 ♣10 4

The bidding has proceeded:

North	East	South
1 diamond	2 clubs	?

What do you bid?

A.—Pass. A bid of two hearts would be highly dangerous since it forces partner into the three level immediately with no sign of a fit. A free bid at the two level in a suit that outranks partner's should represent a hand of virtually opening bid strength.

Q. 8—As South you hold:

♠6 5 ♦AK10 8 7 3 ♣AKJ10 6

The bidding has proceeded:

East	South	West	North
Pass	1 diamond	Pass	4 hearts
Pass	?		

What do you bid now?

A.—Pass. Partner has announced possession of a virtually solid heart suit with no outside strength. Your hand will prove quite suitable to him and since a slam is not even remotely in contemplation, you should pass.

(Copyright 1956: The Chicago Tribune)

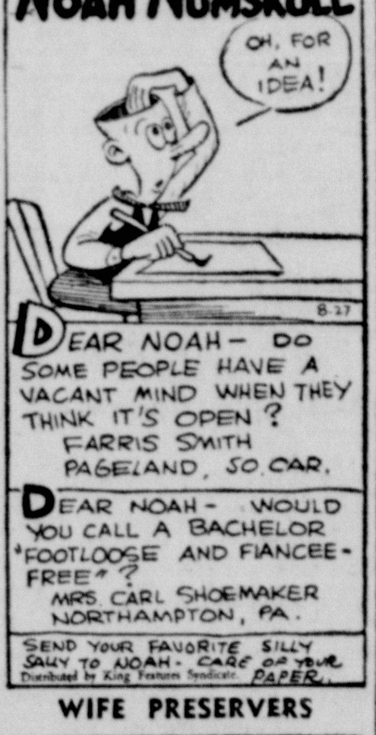

WIFE PRESERVERS

Some frozen foods, such as beef or fruits, will be safe to use when they have been completely thawed and refrozen, but they will not be as good as when they were frozen the first time.

Answer to Previous Puzzle

■	M	A	N	T	L	E	■	S	N	I	D	E	R	■
C	A	P	O	R	A	L	■	P	E	D	A	L	E	D
B	Y	S	T	O	R	M	■	A	W	A	R	D	E	R
S	S	E	■	T	R	O	P	I	C	■	K	A	S	E
■	■	■	B	T	U	■	E	N	O	S	■	D	E	W
I	N	T	R	E	P	I	D	■	M	I	S	■	■	■
B	A	U	E	R	■	D	O	P	E	S	T	E	R	S
I	R	A	E	■	D	E	M	U	R	■	A	L	E	E
S	Y	N	D	R	O	M	E	S	■	A	M	I	N	E
■	■	■	S	A	L	■	T	H	O	M	P	S	O	N
E	L	F	■	F	O	R	E	■	P	E	S	■	■	■
L	O	A	F	■	M	A	R	T	I	N	■	F	P	A
L	A	C	O	N	I	C	■	R	A	I	N	I	E	R
A	T	T	R	I	T	E	■	A	T	T	U	N	E	S
■	H	O	D	G	E	S	■	M	E	Y	N	E	R	■

BLONDIE

BIG SISTER

BUZ SAWYER

BARNEY & SNUFFY

BEETLE BAILEY

HENRY

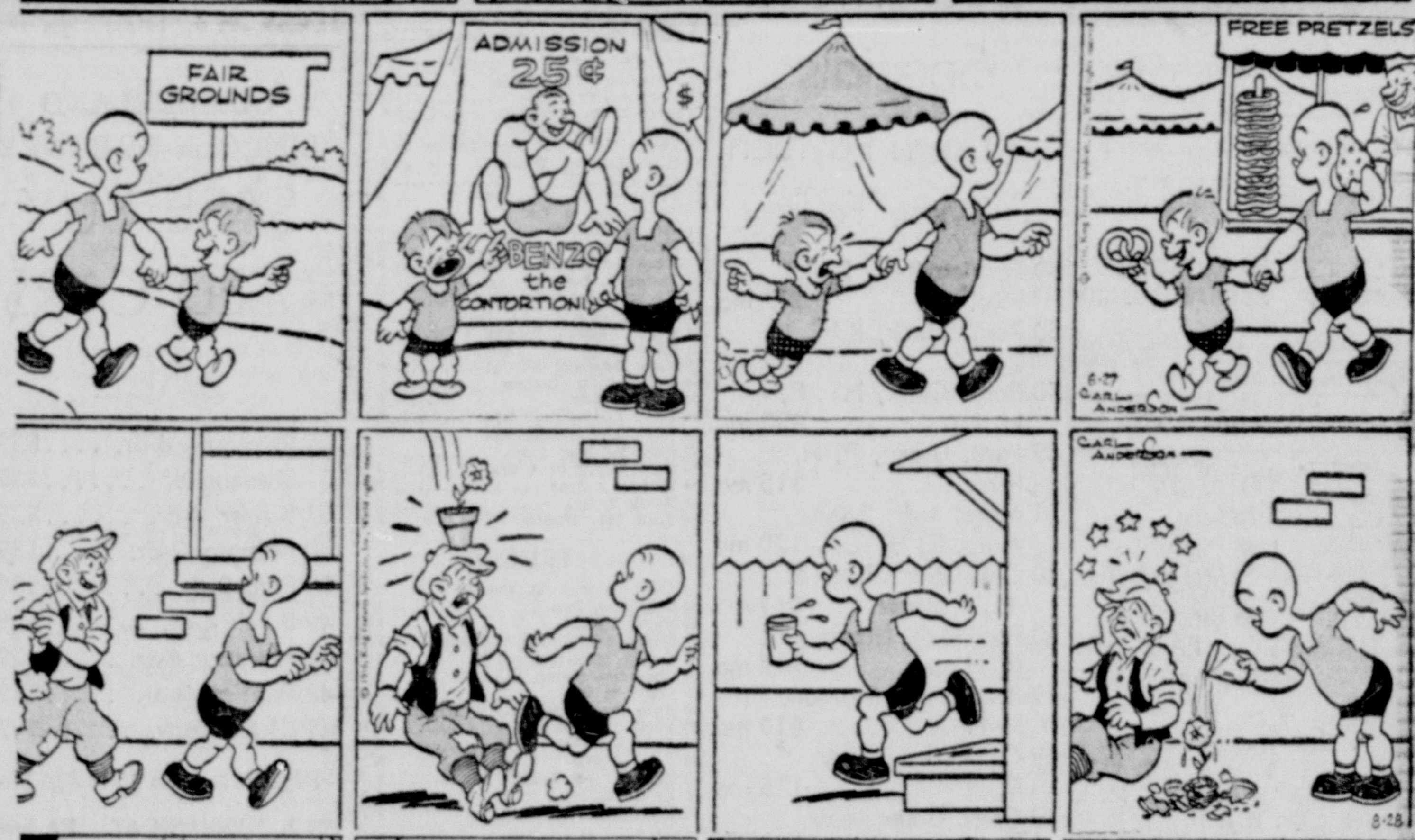

DICK TRACY

DENNIS THE MENACE By Hank Ketcham

"Don't thank me, thank Mrs. Wilson. She grew 'em. I just pick 'em."

GRIN AND BEAR IT By Lichty

"You wouldn't think the administration would let such things happen in an election year! . . ."

1—Announcements

VACATIONERS, have the home town news follow you while you are away from home. You can have the Cumberland News or Evening Times mailed any where in the States for 6c per copy: Sunday Times for 10c per copy. Before you take your trip Phone the Times-News Circulation Department: PA 2-4600 to order your paper.

IT'S terrific the way we're selling Blue Lustre for cleaning rugs & upholstery, Rosenbaum's.

2—Automotive

1955 Ford Tudor Sedan
Good condition. Good tires.
Phone PA 2-1330

FERGUSON TRACTORS
FARM MACHINERY
Kight's Garage, Balto. Pike PA 4-4170

Pick Up Trucks
DINGLE ESSO STATION
Fayette and Greene Streets

Tractor Tire
SALES SERVICE
PUMPING AND REPAIRING
DUNLOP TIRE & BATTERY SERVICE
6 WILLIAMS ST. PA 2-3190

Your Car PAINTED
$49.95 1-Year Guarantee
No Cash Needed
Bakeo Enamel Finish
Pay as little as $4 month
Auto Glass — Body & Fender Repairs
JACK'S AUTO PAINT & BODY WORKS
118 S. Mechanic Dial PA 4-0671

International Harvester
Authorized Dealer Motor Trucks
Farm Tractors & Machinery
THE LIGHT & DECKER CO.
315 S. Centre St. Phone PA 2-5600

G.M.C. Trucks
Case Tractors & Machinery
New Holland Farm Equipment
COMPLETE REPAIR SERVICE
FOR ALL MAKES
After We Sell—We Serve!
Collins G.M.C. Truck Co.
RT. 40 EAST PHONE PA 2-3922

CREAM PUFF
1946 PONTIAC, R & H.
McFarland's 507 Pine Ave. PA 4-1216

1953 MG Sports Roadster. Perfect
SPORTS CAR MOTOR SALE
McMullen Hyway PA 4-0520 or PA 2-2568

Make Offer
53 Chev. 4 Dr. H.
51 Nash 2 Dr. R. H. Bed
53 Chev. sed. del.
51 Ply. Clb. cpe. R. & .
51 Ford 2 dr. R. H. Fom.
51 Buick sp. 4 dr., R., H., Dyn.
51 Chev. Dlx. 4 dr. H.
50 Frazier 4 dr. R., H., OD
51 Ford "V-8" 2 dr. R., H.
49 Dodge Cor. 4 dr., H.
51 Ford ½ T., Pkup., H.
50 Chev. Del. 4 Dr. R. H.
50 Pontiac "6" 2 Dr. R. H.
51 Ford "8" ¾ Ton Pickup R. H.
52 Chev. ½ Ton. Pickup. H.
Over 40 cars to choose from
Bank terms and no down payment
Cumberland Motor Sales
14 Wineow St. Opp. A&P Super Mkt.
Phone PA 4-0790 Open 'til 9:30

AHLBURN'S CHEVROLET CO.
53 Mercury Monterey Hard Top
51 Olds "88" 4-d. Sdn.
51 DeSoto Custom 4-d. Sdn.
51 DeSoto Custom Conv.
51 Chev. Styleline Dlx. 4-d. Sdn.
51 Ford Custom 4-d. Sdn.
50 Chev. Styleline Dlx. 4-d. Sdn.
50 Buick Special 4-d. Sdn.
TRUCKS
55 Chev. ½ Ton Dlx. Pick Up
51 Chev. ¾ Ton Pick Up
Ahlburn's Chevrolet Co.
PHONE 26 HYNDMAN, PA.

Frostburg's BUICK Dealer
1955 FORD VICTORIA R. H. W.W.
1953 BUICK 4 DR. R. H. DYN.
1952 STUDEBAKER CPE. R. H. OD.
1948 CHEVROLET 2 DR. R. H.
ST. CLOUD MOTORS
PHONE 441 FROSTBURG, MD.

1950 PLYMOUTH 4 door. Radio, heater, good tires. Low mileage. To settle estate. Dial RE 8-8855.

A-1 CONDITION
1950 Chev. R H. Reduced for quick sale.
507 Pine Ave. PA 4-1216

$75 to $395
RUN GOOD!
50 STUDE. 46 PONTIAC
50 BUICK 48 PLYM. 4-DR.
50 CHEV. 49 OLDS '76'
41 PLYM. 49 CHEV. FL.
56 THOMAS PA 2-1401

BARGAINS
55 Chevrolet 2 Dr., H.
55 Chev. Sta. Wag., R. H. PG.
54 Chev. Bel. 4 Dr. H. PG. W.W.
53 Chev. "210" 4 Dr. R. H. St. S.
51 Buick 4 Dr. R & H.
AS IS PRICES
51 Olds 4 dr. Sd. R. H. Hyd .. $425
48 Nash 4 dr. sd. R. H. $135
40 Olds 2 dr. H. .... $ 90
"K" MOTOR SALES
Next to Footer's Cleaners, LaVale
DIAL PA 2-2178

53 Chevrolet "210" 2 dr.
53 Mercury Mont. 4 dr.
Deremer's Garage, Ridgeley, RE 8-9110

END OF MONTH SALE
1951 Ford 4 dr., extra clean
1950 Chevrolet 2 dr., perfect
1949 Chevrolet 4 dr., very nice
No Reasonable Offer Refused
Shaffer Auto Sales Corriganville

1949 BUICK SUPER
LOW MILEAGE ORIGINAL OWNER
PHONE PA 2-4352 or PA 2-0877

1953 Pontiac Sedan
Clean Car $1095
RAUPACH'S 433 N. Mechanic Just below Valley

55 Mercury 2 Dr.
Heater, def., overdrive, back-up lights, twin side mirrors, 2-tone fin. Like new. ST. GEORGE MOTOR CO. PA 2-3456

1951 NASH Rambler hardtop, radio, heater. 1952 Plymouth 4-door, good condition. Suburban Motors, Route 4, Oldtown Road. PA 2-0118.

53 Plymouth
4 door. Radio, heater, exceptionally nice.
Charles Gurley Garage
129 N. Mechanic St. Dial PA 2-4846

A QUALITY CAR
1951 NASH
Ambassador Super 4 Door
Radio, heater, overdrive. Very clean. We know this car.
Only $595
Woody Gurley's
Dodge - Plymouth
123 S. Liberty PA 2-0200 or 2-0202
AAA Headquarters for Tri-State Area

2—Automotive

Moore Motor Sales
53 Pont. 4-dr. R&H. 52 Ford FM 2 D RH
53 Ford Cust 8. RH 52 Chev. 2 D RH
52 Ply. S. Wag. RH 51 Olds 88 2 D RH
52 Olds "88" HT. 52 Ford Conv.
51 Plym. 4 Dr. H. 50 Merc. 4-dr. H.
51 Chev 2 Dr. RH. 50 Chrys. 4 Dr. RH
51 Ford 2 Dr. R. H. 49 Willys ½ T. Pkp.
239 N. Mechanic St. PA 4-6440

REEVES STUDEBAKER
New Studebaker V-8 Commander 4 door sedan.
New Studebaker V-8 ½ ton pickup with twin traction rear axle.
Any reasonable offer accepted. Will give an exceptional good trade and discount on any of these new cars. See us at once.
We have a complete line of used parts for all make cars!
Westernport, Md. Phone 5481

GLEN-ROY OLDSMOBILE
USED CAR LOT HENDERSON AVE. & FREDERICK ST. PA 4-6685. OPEN EVENINGS 7 TO 9 P. M. EXC. SAT.
NEW CAR SHOW ROOM
161-63 Bedford St. PA 4-6790
Open Mon. Wed. Fri. Eve. 7 to 9 p. m.

YOU CAN'T MAKE
A BAD DEAL WITH
A GOOD DEALER
Always Buy Certified
USED CARS
1955 Studebaker Commander V-8 Sport Coupe original beautiful two tone blue, interior like new. Overdrive transmission, new white wall tires, electric windshield wipers, seat covers, heater and defrosters, engine perfect, 22,000 actual miles. Local one owner.
1954 Studebaker Land Cruiser V8, 4 door sedan, Overdrive, heater and defroster, signal lights, new Kelly white wall tires, interior like new. Only 20,000 actual miles. Original black finish, electric windshield wipers, local one owner
Collins Garage
Home of the Fabulous New Studebaker
75 Henderson Ave. PA 4-1542
Weekdays 'til 9 Sat. 6

54 PLYMOUTH $1195
Belvedere Convertible

54 CHEVROLET 2-DR. BEL
Radio, heater, power glide, power brakes, tinted glass
IDONI AUTO SALES
248 N. Mechanic Ph. PA 2-7480

Guaranteed Specials
No Down Payment
24 Mos. To Pay
50 Pontiac 2-dr. R,H, Hyd. .... $17 mo.
50 Pont. Black, R,H, 2-dr. .... $22 mo.
50 Pont. Cata., HT, R, H, Hyd. ...... $25 mo.
49 Pont. Green, R, H, Hyd. .... $15 mo.
51 Merc. 4-dr. 2-tone, Auto, R, H .... $20 mo.
40 Olds. 2-dr. Blue, R, H, 1 owner ... $13 mo.
50 Ford 2-dr. Green, OD, R, H .... $17 mo.
49 Ford 2-dr., Maroon, R, H .... $10 mo.
49 Chev. Grey, 2-dr. R, H .... $15 mo.
49 Chev. Green, 4-dr. R, H .... $15 mo.
49 Pack. 4-dr. Green, R, H .... $15 mo.
49 Buick 4-dr. Black, R, H .... $15 mo.
47 DeSoto 4-dr. Blue, R, H .... $10 mo.
Smith's Triangle Motors
Your Packard Dealer
322 S. Centre St. PA 4-6466
Mon. — Sat. — 8-9 P. M.

GO ANYWHERE
JEEP TRUCKS
1953 Jeep Pickup, 4-WD, 8-speed transmission .... $45 per mo.
1954 Jeep Pickup 4-WD, 8-speed transmission .... $49 per mo.
1957 Jeep Pickup, New. 4-WD, 8-speed transmission .... $62 per mo.
1957 Jeep Station Wagon 4-WD, 8-speed transmission ...... $82 per mo.
1942 Army Jeep, 4-WD, as is $275
Payments cost less if you use Penn Mar's PERSONALIZED PAYMENT PLAN.
Only $6 per year interest buys a $100 Jeep or Car. Don't shop for money, stop here.
JEEP—HUDSON SALES & SERVICE
PENN-MAR MOTOR CO.
Narrows Park PA 2-6341

54 Ford ½ T. Pkup
Excellent Condition Throughout!
- BANK TERMS -
STEINLA'S
218 S. Mechanic St. Dial PA 4-2600

2—Automotive

56 CHEV. 2 DR. SEDAN
R&H. A Beautiful Green and Cream.
30 Months to Pay
TAYLOR'S 218 N. MECHANIC PA 2-7979

SPOERL'S
Pontiac-Cadillac
845 N. MECHANIC ST.
PA 2-8300 PA 2-2415
CUSTOMER PARKING OPEN 9

S-P-E-C-I-A-L
55 Chev. DelRay, White over black, V-8, overdrive, R. H. like new.
MIDTOWN MOTORS
OPP. POST OFFICE PA 4-3230

CHRYSLER
MAKE US AN OFFER
WE HAVE ON OUR LOT THIS
1952 Chevrolet 2-Dr.
That has 2-tone green finish, a clean interior, seat covers, radio, heater, side mirror and good tires. The standard transmission and 6 cylinder A-1 motor makes this a trouble free car. We will guarantee this car. We will do business with anyone who gives us a fair offer.
55 Chev. 2-dr. $1195
52 Plymouth 2-dr. ..$ 645
52 Packard 4-dr. ...$ 395
51 Buick 4-dr. ......$ 795
50 Plym. 4-dr. .....$ 495
50 Packard 4-dr. ...$ 495
49 Plymouth 4-dr. ...$ 445
48 Chrys. N. Y., red .$ 245
48 Chrys. 4-dr. .....$ 295
41 Oldsmobile 4-dr. .$ 75
41 Plymouth Cpe ...$ 75
34 Chev. 4-dr. .....$ 50
PA 4-3840 Potomac Motors
Open Evenings 6:30 to 8:30
LOT and GARAGE
PLYMOUTH
Cor. S. George and Harrison Sts.

HAROLD'S
For The
Best Deal In Town
56 Ford Cust. 4 dr., Ranch Wag. $2595
56 Ford Custom 4-dr., Loaded $1895
55 Ford Custom. A beauty $1395
55 Chev. 4 dr. 8, loaded $1695
55 Ford Ranch Wagon like new $1795
54 Buick Sup., loaded $1695
54 Chev. Courvette, AT. $1795
53 Buick Sup. 4 dr. dyn. loaded .. $1395
53 Chrysler 4 door .... $ 895
53 Plymouth Cranbrook .... $ 695
53 Pontiac 2 dr., Hyd. .... $ 995
53 Ford 2 Dr., Loaded. .... $ 695
53 Chev. 2 dr. Belair .... $ 895
53 Dodge V-8 4 Dr. Sdn. Beauty .. $ 895
52 Nash Station Wagon .... $ 495
52 Chrysler HT. .... $ 695
52 Packard. A cream puff .... $ 895
52 Studebaker 4 Dr. .... $ 395
52 Willys Hardtop .... $ 595
51 Plymouth, real sharp .... $ 395
51 Nash Ambassador .... $ 495
51 Dodge 4 door .... $ 295
51 Packard, loaded .... $ 695
51 Ford 2 door .... $ 495
51 Chev. Station Wagon 4 Dr. .. $ 595
51 Chev. 2-dr. .... $ 495
51 Nash Rambler HT .... $ 395
51 Buick 4 Dr. 2-Tone .... $ 695
50 Pontiac 2-dr. .... $ 395
50 Pont. Conv., real nice .... $ 395
50 Nash Ambassador 4-dr. .... $ 395
50 Ford V-8 2 or 4 drs. .... $ 395
50 Chevrolet 2 or 4 drs. .... $ 395
49 Lincoln 4 door .... $ 295
50 Buick 2 Dr. .... $ 395
49 Ford Sta. Wagon. .... $ 295
TRUCKS
53 Chev pickup ½ ton .... $ 695
52 Chevrolet Van .... $ 795
52 Ford Panel .... $ 495
50 Dodge 2 T. dump. A beauty .... $ 795
50 Dodge pickup .... $ 295
50 Chevrolet Sedan Delivery .... $ 495
50 Chev. ¾ ton .... $ 495
49 Auto-Car Tractor (Cost $18,000) $ 595
49 Ford 2 ton dump .... $ 695
49 Federal 2 ton .... $ 395
49 Ford Panel .... $ 175
47 Ford 1 ton Utility .... $ 695
47 Ford Utility .... $ 345
46 Dodge ¾ T. Pickup .... $ 195
Many Others to Choose From
$5 Down On Cars Up To $700
BANK TERMS
HAROLD'S
McMullen Hwy at Custard Stand
9 a. m. to 9 p. m. Dial PA 4-0670

Tavlor Motor Co.
56 Plym. V-8 Sdn. R. H. Power packed, push button trans.
56 Plym. V-8 Station Wagon. New
56 Chev. 2 Door Sedan. R. H.
56 Olds "88" Holiday. NEW
55 Pontiac Catalina, R, H, Hyd.
55 Buick Sup. Sd., R. H. Dyn.
55 Chev. V-8 Sdn. R&H
54 Chev. Bel Air Sdn. R. H.
53 Buick Sup Riviera H. T.
53 Dodge V-8 Cor. R. H. Gyro.
53 Ford '8' Sdn. R. H.
53 Olds "88" Sdn. Hyd. Like New
53 Chev. 2-Dr. Sdn. Very Clean
52 Pont. 2-Dr. R. H. Hyd.
52 Chev. Sdn. R&H, PG
51 Chrys Wind. Sdn. Like New
51 Pont. Sdn. R. H. Hyd.
51 Merc. 2-Dr. R.H. Like New
50 Pont. Sdn. R. H. Hyd.
49 Chrys. Sdn. R. H.
49 Lincoln Sdn. R H. OD.
48 Buick Sdn. R. H Dyn.
Cars on Lot at 210 and in garage 217 & 218
218 N. Mechanic St PA 2-7979

'56 Chevrolet Bel Air
Hardtop coupe. Loaded with accessories.
Nelson Auto Sales
30 Potomac St. Ridgeley RE 8-9290

51 Hudson Hornet Sedan. Original black finish. Hydramatic. 1-owner
BABB MOTOR SALES
152 Wineow St. PA 2-4570

2—Automotive

Bank Financing
AT OUR OFFICE
30-Month 5% Interest
ON ALL '56 MODELS
56 Cadillac Sdn. ful. equipped
56 Pont. Star Chief Cust. Cat.
55 Plymouth V-8 sedan
55 DeSoto V-8 hardtop
55 Stude V-8 Pickup
54 Pont 4 dr St Wg, R,H, Hyd
53 Chrys. Conv., R. H. Nice
53 Chevrolet Bel. Sdn.
53 Buick Sdn., R. H., Dyn.
53 Chev. 210, RH, PG
53 Chev. Sta. Wg. 4-dr 3 seats
53 Olds 88 Sdn. R. & H.
53 Buick Sup. Riv. R. H. Dyn.
51 Buick Sup. HT, RH, Dyn.
51 Buick Conv. R&H
51 Nash hardtop Rambler
51 Chev. Belair R. & H.
51 Plym. Sdn. R&H.
51 Buick Sedan, RH and Dyn.
51 Ford Sd., R.H. Sharp
50 Ford sdn. R&H, OD
50 Dodge ¾ ton truck
50 Stude. sd., R & H.
50 Pont. Conv., R.H., Hyd.
49 Buick Sd., RH, Dyn.
49 Chevrolet sedan, R, H.
49 De Soto sedan R. & H.
49 Ford Conv., RH
48 Dodge Sdn. R. & H.
48 Nash Sdn. R. & H.
48 Chev. sedan R. H. Sharp
41 Olds Clb. Cp. RH, Hyd.
41 Cadillac Conv., R. H.
41 Chev. Sedan. Nice.
Red's Used Cars
722 GREENE ST. PA 2-8150

SPECIAL BARGAINS
51 Plymouth Sta. Wgn $349
49 Nash 2-Dr. Sedan ..$194
49 Chevrolet Sedan ...$244
48 Buick 2-Dr. Sedan ..$234
49 Ford 2-Dr. Sedan ..$144
49 Nash 4-Dr. Sedan ..$134
M-G-K Motor Co.
221 Glenn St. PA 2-2300

McIntyre Chev. Inc.
Sales and Service
219 N. Mechanic PA 4-4400

THE BEST FOR LESS
Triple Lakes Auto Mart
54 Chev. '210' 4 dr. 50 Chev. 2 dr. PG
53 Ford C. '8' 2 dr. 50 Buick Sup. 4 dr.
53 Ford M. '6' 2 dr. 50 Packard 2 dr.
53 Ply. Crnbk. 4 dr. 50 Dodge 4 Dr.
52 Lincoln Conv. 49 Ford 2&4 dr. (3)
52 Stude. V-8 4 dr. 49 Chev. 4 dr. (2)
52 Olds '88' 2 dr. 49 Pont. 4 dr.
52 Ply. Cam. 4 dr. 47 Cad. Convertible
51 Ford '8' 2 dr. AT 47 Buick 4 dr.
51 Ford "6" 2 dr. 47 Chrys. Clb. Cpe.
51 Dodge Mbk 4 dr. 48 Chev. 4 dr.
51 Kaiser 4 dr. OD 51 GMC ½-T pkup
51 H'nry J 2 dr. OD 49 Int. ½-T pkup
50 Pont. HT Cpe. 48 GMC ½-T pkup
50 Merc. 4 Dr. 39 Ford ½-T panel
Many more to choose from
NO DOWN PAYMENT BANK TERMS
Rt. 220 Triple Lakes PA 4-4651

CUMBERLAND
LINCOLN-MERCURY
SAFE BUY USED CARS SALE
52 Plymouth 4-dr. $595
51 Studebaker $395
51 Kaiser 4-dr. $395
50 Mercury 2-dr. $395
50 Ford 2-dr. $395
49 Buick 4-dr. $295
49 Mercury 4-dr. $295
48 Pontiac 2-dr. $195
41 Chev. Conv. ......$ 75
Payments from $5 to $25 Mo.
828 N MECHANIC ST. PA 4-0460
Open 'Till 9 P. M. Weekdays
Saturdays 'Till 5 P. M.

BUSINESS IS GOOD
There Must Be A Reason
See These Fine "Thrifty Cars" before You Buy!
55 Ford R, H, st. shift, a peach
54 Buick R, H, st. shift
54 Buick R, H, Modern design
53 Ford R, H, like new, st. shift
53 Olds. R, H, all power
52 Buick R, H, HT, sharp
52 Pontiac, Best Value in town
51 Ford R, H, excellent condition
51 Chev. R, H, 2 to choose from
50 Ford, st. shift, priced to sell
48 Chev. clb. cpe., R, H, excellent condition
49 Nash R, H, OD $195
49 Buick 2 dr. sd. $295
51 Dodge Clb. Cpe. $525
A real bargain
Be Thrifty
Buy At
THRIFTY AUTO
305 S. Centre Phone PA 4-2201
See Gene Gulick, Stoner Zembower, Bob Gulick

Hare Motor Sales
Wms. at Orchard PA 2-4664

54 Dodge ½ T. Pickup
Same as New! $895
THOMPSON BUICK
PA 2-8400 Car Lot PA 2-1424

2—Automotive

Compare Cars And $$$
Free Tags, Title or Transfer
Free Tax, Free Tank of Gas
RACE TIME 9 to 9
51 Buick RM, Riviera $495
51 Plym. HT. 2 tone $425
50 Pont. R. H. Auto T. $425
50 Buick 4 Dr. Spec. $425
50 Stude. Champ $220
49 Chev., creampuff $375
49 Buick HT. A.T. $355
Other Lower $ Cars
WAYSIDE MOTOR SALES
SOUTH CUMB'DS LARGEST USED CAR LOT
Cor. Thomas & Crawford Sts.
PA 2-1591
See "Bill" or "Roy"

4—Auto Glass

GLASS INSTALLED
(WHILE YOU WAIT)
BEERMAN AUTO PARTS
519-521 N. Mechanic PA 4-0250

5—Auto Repairs, Service

NORTH END GARAGE
507 Henderson Ave. PA 2-3590

AUTO & TRUCK REPAIRING
897 GLENWOOD ST.
OPEN EVENINGS 'TIL 8 PA 2-2758

Skilled Radiator Service
Schade's Mech & Valley PA 22-0500

McFARLAND AUTO SHOP
Phone PA 4-1216 507 Pine Ave.

7—Business Opportunities

SUNOCO STATION
FOR LEASE
HIGH GALLONAGE
LOW RENTAL
HIGH PROFIT POTENTIAL
MINIMUM INVESTMENT
For Information
CALL BEDFORD 1132-Y
- OR -
WRITE BOX 52,
BEDFORD, PA.

8—Coal For Sale

Somerset Big Vein, PA 2-7710
ALL KINDS OF STOKER COAL

CLEAN LUMPY COAL
Prompt Delivery
E. W. Campbell, Phone PA 4-5906

GUARANTEED PROMPT DELIVERY
BERLIN BIG VEIN COAL. $6 TON
PHONE PA 2-2717

BERLIN GUARANTEED. Big Vein coal, $6.50 ton. Load lots. Phone PA 2-9715, George Leydig.

BERLIN COAL, PA 2-5070
Pea & Beaverdale Oil-Treated Pea

9—Electrical Work, Fixtures

ELECTRIC WORK
Motor Repairing, Wiring and Fixtures
QUEEN CITY ELECTRIC CO.
Westinghouse Apparatus Agent
158-160 Frederick St. Phone PA 2-1153

ELECTRIC WORK
FREE ESTIMATES ON WIRING
Sterling Electric Co., Inc.
100 N. CENTRE ST. PA-2-4800

10—Financing, Money to Loan

AUTO LOANS
in 5 minutes
National Loan, 201 S George

We Loan Money
On Watches, Diamonds. Open 'til 7
"If you need money see Sam"
Southern Jewelers 131 N. Mechanic

LOANS IN A HURRY!
ON ARTICLES OF VALUE
—Also Unredeemed Values—
MORTON LOAN CO.
33 BALTIMORE ST.

THRIFT PLAN
Finance Corporation of Cumberland
18 N. Liberty St. Phone PA 4-0344

Finance Plumbing & Heating
—McKAIG'S—

LOANS
ON YOUR SIGNATURE ONLY
UP TO $1500
FAMILY FINANCE CORPORATION
40 North Mechanic Street
Phone PA-4-3600

11—For Rent

HOSPITAL BEDS, WHEELCHAIRS, WALKERS CRUTCHES. PA 2-8484. Pile Bros Rt. 5, McMullen Highway

WAREHOUSE containing approximately 3,000 square feet, suitable for wholesale or other business. Within one block of Baltimore St. Phone PA 2-5760 or PA 2-3723.

TRAILER SPACES. Three miles from Cumberland on Baltimore Pike. TV, washers, driers. PA 2-7168.

Large Storeroom
Inquire
116 W. Main St., Lonaconing.

12—Apartments

ONE 4-ROOMS UNFURNISHED
ONE 2-ROOMS FURNISHED
PA 4-3874

13—Furnished Apartments

THREE ROOMS
CENTRAL ADULTS
7 N. WAVERLY TERRACE

2 LARGE rooms, private bath. Nicely furnished, quiet. Reference. Adults. Harrison St. Phone PA 2-6761.

WEST SIDE — 3 room apartment, completely furnished, private bath and porch. Adults only. Phone PA 2-2460.

BLVD APTS. 2, 3, 4 Room Apts. Utilities included. Also Sleeping Rooms. Reasonable PA 2-8100, PA 2-4144

THREE rooms completely furnished; gas, electric and heat; laundry privileges. West Side. Dial PA 4-2741.

3 ROOM furnished apartment, Frigidaire, hot air heat, children allowed, 323 Bedford St. PA 2-0138.

TWO ROOM Garden Apartment. Private entrance, bath. Automatic heat. $40 month. PA 2-1570 or PA 2-2823.

FURNISHED APARTMENT
Also Sleeping Rooms
119 S. Allegany St.

THREE ROOM furnished apartment. Adults only. North Cumberland. Dial PA 2-2699.

ADULTS ONLY. Johnson Heights near hospital and High School, single room or 2, 3 or 4 room apartment. Utilities furnished. Gas heat. PA 2-7298.

THREE ROOMS, BATH, HEAT
SECOND FLOOR. PRIVATE
947 BEDFORD ST.

3 ROOMS, private bath, first floor; gas, light and heat furnished. Laundry facilities, 214 Columbia St., PA 4-6658.

BRAND new—2 big rooms, nice kitchen. Phone, laundry privileges. Automatic heat. 607 Maryland Ave.

DECATUR ST.—modern 3 room private apartment, first floor. Automatic heat. Brand new. PA 2-4816 or PA 2-6993 for appointment.

14—Unfurnished Apartments

4 ROOMS, bath, gas heat, garage. Private entrance. Adults. No pets. 307 Mt. View Drive. PA 2-6349.

4 ROOMS, steam heat, modern apartment, plus storage. Private entrance. Adults. Second floor. Call PA 4-1758.

PRIVATE 3 rooms, bath and porch, heat furnished. Apply 14 Fourth St.

Modern Three Room Apartment
Apply 427 Arch St.

14—Unfurnished Apartments

WILSON APARTMENTS—3 and 4 rooms with bath, new, the very best. Apply after 3 p. m., 105 Washington St.

3-4 AND 5 ROOM apartments — Private bath — Utilities furnished — Laundry room available — No pets — First and second floors — 879 Patterson Avenue PA 4-0880.

2 LARGE ROOMS and semi-private bath on first floor. 637 Md. Ave. $20. Harry B. Simpson, Dial PA 2-5760 or PA 2-3723.

Four Room Apartment With Bath
On Washington St.
PA 2-7195

FOUR ROOMS, modern, second floor, two porches. 101 Washington St. Adults. Phone PA 2-0212.

2 AND 4 ROOM APARTMENTS
215 Virginia Ave.
John Conway, PA 2-0011

203 5th St. 2nd floor. Private 3 rooms, bath, front porch, heat and gas furnished. $35 month. Glen Watson PA 2-4040.

THREE rooms, private bath and entrance, porch. Phone PA 2-1570 or PA 2-2823.

FIRST FLOOR
3 ROOMS, PRIVATE BATH
PHONE PA 2-2159

3 ROOMS, bath, over carport. Steam heat, private entrance. Adults. Residential section. 745 Fayette St. PA 2-2959.

LIVING room, 2 bedrooms, kitchen, bath, porches. All private. Heat, hot water, garage. Adults. Phone PA 2-2798.

THREE and four room private apartments. First and second floor. Adults only. 217 Columbia St.

15—Furnished Rooms

FURNISHED ROOM
FOR LADY REFERENCES
CALL PA 4-3196

BROOKS HOTEL
$5-$7 WEEK TELEVISION IN LOBBY

18—Houses For Rent

A LOVELY 9 room dwelling which would cost at least $25,000 to build today, bordering on South Cumberland, for rent to a well recommended family for $60. Suitable for a family with parents living in. Write Box 328-A c/o Times-News.

4 Room furnished house
utilities furnished.
Phone PA 2-0785.

19—Wanted to Rent

WANTED—House or unfurnished apartment for family of four. Technical employe Kelly Springfield. Phone PA 2-7180.

RESPONSIBLE couple with 2 children desire to rent 4 or 5 room house, or 5 room first floor apartment. Contact Box 335-A c/o Times-News.

WANTED to rent—2, 3 and 4 bedroom houses for Technical Employees of Allegany Ballistics Laboratory. Phone RE 8-9000. Extension 229.

WANTED — 3 or 4 rooms, centrally located, with utilities. Adults. Write Box 345-A c-o Times-News.

20—For Sale Miscellaneous

BACK TO SCHOOL
Ivy League Skirts $3.98
Wool Skirts, tweeds, stripes and plaids $5.95
Sweaters, nylon & orlon matched sets $9.90
Your Brother's shirt $2.98 & $3.98
Extra Size Skirts, sizes 32-38 $3.98 to $9.98
Cardigan Sweaters, size 42 to 48 $5.98
Exquisite Fall Bags, Hats and Jewelry
SYKES STYLE SHOP
805 Md. Ave. Daily 11 a. m.-9 p. m.
Phone PA 2-1570

SWEET corn. Canning or freezing. Phone PA 2-5978 between 2-5 p. m.

29 FOOT ALUMINUM HOUSE TRAILER $1865
CALL PA 2-2942

Electric Refrigerator, $35
Guaranteed
Allegany Furniture
526 Virginia Ave.

14-ft. Deep Freeze Chest
Was $389.95 NOW $349.95
FURNITURE MART
20 N. Mech. St. Dial PA 2-3141

SERVEL GAS REFRIGERATOR
GOOD CONDITION PHONE
PA 4-4319

Warehouse SPECIALS
Used Refrigerator ...$35
Utility Cabinets from $11
Combination
Gas & Coal Range $50
Gas Ranges from $15
Used Washers $20
WOLF'S
WAREHOUSE
At rear of German Brewery
Bottling Plant off Market
Street Bridge

Evergreen Shrubbery
All sizes—Lowest prices
SMITH GARDENS
1120 Shades Lane PA 4-1458

USED TAPE RECORDERS
Phonographs, Hi-Fi Equipment
Enterprise Amusement Co.
170 N. CENTRE ST. DIAL PA 2-0050

PARAKEETS $2.00 and up Also supplies
13 Lyons St. Ridgeley Phone RE 8-9119

NEW ORIENTAL RUGS
Miscellaneous Household Items
NEW and USED
BennettTransfer& StorageCo.
Warehouse—Franklin St. PA 2-6770

HI-FI Recorded Tapes-Supplies. Used Tape Recorders-reasonable. Tape Recorders For Rent. Davis Motion Picture Service. 160 N. Center St. Phone PA 2-3050.

SPECIAL—Sewing machines adjusted in the home $2. Electrify & Buy. WAKEFIELD Sales, PA 2-8430, 2-4794

NOTICE—PEOPLE OVER 60 CAN NOW BUY HOSPITALIZATION
PHONE PA 4-0313

Save 15% On
Bottled Gas
BENNETT'S PA 2-7900

HOOVER Sales & Service
L. Bernstein PA 4-5900, 4-5724

WALLPAPER — Make your selection at home. Expert paperhanging, low cost. PA 2-0224 for samples. Hartley Wigfield

NOW AVAILABLE FINE FREESTONE
FREEZING AND CANNING
P-E-A-C-H-E-S
Daily except Sunday at our:
Irons Mountain Orchard
5-Mi. from Cumberland on Williams Road. Dial PA 2-0114
Consolidated Orchard Co.

Sales! McCULLOUGH Service!
CHAIN SAWS
Cosgrove, 252 N Centre PA-2-3040

SAVE! SAVE!
Kenmore Full Rotary
Sewing Machine
All Deluxe Features
Console Cabinet SAVE $40.00 99.95
SEARS Roebuck & Co. PA 2-5100

20—For Sale Miscellaneous

Miscellaneous Household Articles. Phone PA 4-6846

This Week Only! Sharkskin, Gabardine, Tweed, Dan River Cottons, 59c yd. All sizes Aluminum Screen, 15c sq. ft. Window Screens Made-To-Order Kitchen Chairs Covered in Plastic GEO. BRAGG, LaVALE, MD. PA 4-4611 2 Blocks Opp. LaVale Methodist Church

HOMELITE CHAIN SAWS
Sales and Service Davis Garage
Flintstone, Md. Phone GR 8-4282

Baby Parakeets For Sale
439 N Mechanic Phone PA-2-7011

STORM SELF-STORING WINDOWS COMBINATION DOORS
—JALOUSIES—PERMANENT AWNINGS
APC Metal Products
BOX 43, OLDTOWN ROAD PA 4-1234

HARDY CHRYSANTHEMUMS — Large blooming size plants. Beautiful new types and colors. 5 for $1.00; 12—$2; 20—$3. Tharp Seed Store, PA 2-6147.

MIRRORS
Door Mirrors Mantel Mirrors Glass Furniture Tops. Mirrors resilvered. Free pickup and delivery.
ART GLASS COMPANY
CRESAP PARK PA 2-4422

Used TV Sets
BARGAIN PRICES
Paramount 101 Va. Ave. PA 2-2230

Vet's Bicycle & Mower Supply
"Everything for the bicycle and Lawn Mower"
Queen City Pavement
At Union St. Phone PA 2-6683

MEHLE KENNELS—AKC Cocker Spaniels. Reduction Sale older dogs. Few Puppies left. Cresaptown Dial PA 2-1691

COMPLETE LINE USED CAMERAS
Still & Movie! All Guaranteed!
Prices Reduced, just in time for Summer Snapshots
CURL'S CAMERA SHOP 20 N. CENTRE ST.

PUPPIES — Adorable Cocker Spaniels. Mrs. Harold Meek, Vale Summit, 2 miles South of Clary Club.

VENETIAN BLINDS
Venetian Blind Laundry. Aluminum Awnings, Storm Doors & Windows.
IDEAL WINDOW PRODUCTS CO. 620 Columbia Ave. PA 2-2028

AUTOMOBILE Insurance to cover State Law $32.22. Also Workmen's Compensation, Fire. Glenn Watson PA 2-4040

WALLPAPER
Gochran Paints—Sanders Rented
Never knowingly undersold
QUENTIN M. RICE 19 Laing Ave.
Open 7 days week 9 a. m. to 12 p. m.

HOSPITALIZATION, Life, Accident and Health. Representing Travelers Ins. W. Merle Cornelius, Ridgeley, RE 8-9290.

USED Building Material. Doors, windows, flooring, framing, sheeting, chicken batteries. Cumb'd Salvage, PA 4-0683.

Mobile Homes On Display PA 4-2754
Trailer Village, Near LaVale Police Bar.

HAPPY HILLS FARMS MILK
Gallon 73c ½ Gallon 38c
Plus jug deposit
Get It At Your Local Grocer

REBUILT HOOVER vacuum cleaner with attachments, $65. Used automatic Bendix washer, $50. Used gas refrigerator, $50. Window & floor fan on sale at 30% off regular price. One new Kelvinator room cooler, ¾ ton, was $339.95, now $249.95. Terms available. Green-Hartman Appliance, 198 N. Centre St. Phone PA 4-0730.

Headquarters for
Fishing & Archery Supplies
KING'S TACKLE SHOP 243 VA. AVE.

Time To Spray & Dust
We carry a large line of insecticides including:
Tomato dust, Rotenone, Duo Copper, Bordeaux mixture, Chlordane, Blue stone & DDT.
Liberty Hardware Co.
57 N. Liberty St. Phone PA 2-7140

WEDDINGS—Announcements, Invitations, Napkins, etc., Wide variety. Federal Printing Co., 257 Columbia St. PA 2-3424.

KOOL-VENT ALUMINUM AWNINGS
Welch Insulation. Free Estimates!
Ft. Ashby 2110 Frostburg 540

WORLD BOOK Encyclopedia
Edna Doman Call PA 2-0010

T & W Experienced, fast Washer repairs. ALL MAKES
24 HOUR SERVICE PA 4-2541

'53 Ferguson 30 Tractor w/ Pippin Backhoe & Davis Loader—$3390
H. G. BENDER
Phone 200 Meyersdale, Pa.

FAMILY BIBLE—Bring it down and let us photostat your birth record. We copy valuable papers—cancelled checks—receipted bills. Whatever it is, we'll copy it. CUMBERLAND ENGRAVERS. 118 S. Mechanic St. Phone PA 4-1622.

FRESH FRUIT AND VEGETABLES
White Oak Fruit Market
1500 Block E. Oldtown Road.

UTILITY trailer 4' x 6'6" factory axle. 600 x 16 tires. Kight's Garage, Route 40, East.

Latest Exclusive Fall Frocks
LaBONITA DRESS SHOP 54 GREENE PA 2-1440

Low Prices on Spouting, Spouting Fixtures & Roof Paints!
Liberty Hardware Co.
57 N. Liberty St. Phone PA 2-7140

KIMBALL
SPINET PIANO
(demonstrator)
Reg. Price $595 Sale Price $395
Only at Millenson's can you find a value like this.
A smart piano buyer will snap this up quickly
MILLENSON'S
317 Virginia Ave. PA 2-3930

Beer 3 Cold Quarts Export, Ft. Pitt Boh, Iron City ... $1
McDades 13 N. Front St. Dial PA 2-2030

Get S&H Green Stamps for
WALLPAPER AND PAINT PURUCKER'S
158 N. Centre PA 2-7887

KITZMILLER MEMORIALS
MONUMENTS and MARKERS
All the best marble and granite including "Rock of Ages" granite and "Barre Guild Memorials"
Frederick & George Sts PA 2-0766—2-3984
"SEE WHAT YOU BUY"

—SHOP IN COMFORT
—AIR CONDITIONED
—FREE, EASY PARKING
ONE STOP SERVICE
Paint—Lumber—Hardware
Try "PENNSY"
In The Narrows
Dial PA-2-7300

AUTOMATIC gas conversion burner, used one season, 8 room capacity. $75. Call PA 2-4816.

BEER $2.99 CASE
(Choice of 10 different brands)
Night Owl Blend $3.23 fifth
Kline's Liquor Store 700 N. Mech.

20—For Sale Miscellaneous

"SPECIALS" — J-D No. 44 Plow 2-14" on rubber $135. I-H Plow 3-14" heavy duty on rubber, hydraulic control $195. R. D. Speicher, Phone 433-J, Meyersdale, Pa.

1956 CURTIS 34 foot house trailer, all modern conveniences. Will sacrifice. Can be seen Martz's Motel, 5 miles east of Cumberland on Route 40.

USED EQUIPMENT
McCormick Deering Power Take off Binder on Rubber, in excellent condition.
John Deere Baler
John Deere Forage Harvester w/Motor Corn and pick up attachment
John Deere Blower
WD Allis Chalmers tractor
HD5 Allis Chalmers Crawler w/blade
AG Cletrac
D-4 Caterpillar
Used Drills, harrows, plows, cultivators, mowers, etc.
Used Corn picker
Used Minneapolis Moline tractor w/cultivator
Used Frick Sawmill
Used GM 100 h.p. Diesel Power Unit
Used GM 75 h.p. Diesel Power Unit
COCHRAN FARM EQUIPMENT CO.
Phone 4358 Somerset, Pa.

BRAND NEW American Standard garbage disposal, never used. Call PA 2-3768.

THREE fresh cows, all very good. Tested. Apply: A. W. Pennel, DeHaven Road, Route 2, City.

G. E. ELECTRIC DRYER
133 RACE ST.
DIAL PA 2-2066.

STORM DOORS AND WINDOWS
MARYLAND HOME SUPPLY
29 S. Centre St. PA 4-6436

Laundry Queen Washer Parts Complete Stock
SKELLEY'S 536 Pine Ave. PA 2-5115

CROSSTOWN BARGAINS
ALL PORCH & LAWN CHAIRS
Both Steel and Aluminum .... 25% off
KLINE FURNITURE CO.
405-413 Virginia Ave. PA 2-4820

21—Wanted to Buy

WANTED — FILL DIRT
PHONE PA 4-6881

SCRAP IRON, brass, copper, batteries, radiators, etc. Cumberland Metal, near Wiley Ford Bridge. PA 2-3619

SCRAP IRON
(Higher Prices Now In Effect)
Heavy — Sheet — Cast
WHOLESALE AND RETAIL
SCRAP METAL
HIGHER PRICES
Copper, Brass, Batteries, Aluminum, etc.
Brock's Scrap & Salvage Co.
Old Tin Plate Site
Between King & Offutt Sts. PA 2-0626

23—Florists, Flowers, Plants

Funeral Flowers BOPPS
19 N. Liberty St.
Phone PA 2-4330

24—Furnaces, Heating, Stoves

Plumbing & Heating
J. E. Woodyard Phone PA 2-6950

LENNOX COAL, GAS, OIL FURNACES
Cleaning & Repairing
Klingler Heating, 198 N Centre PA 4-6839

Do you need a new heating plant? Call PA 4-2414 for free estimates. Sun Heating Co., P O Box 447.

HOLLAND FURNACE CO.
Sani-Vac Cleaning Service & Repairs
Oil — Coal — Gas Heating Units
449 N. Centre St. Phone PA 4-5522

R. H. LAPP & SONS
PLUMBING & HEATING
PHONE PA 4-6650

25—Building Supplies

ARE YOU CONSIDERING
BUYING A
PRE-FAB
HOME
If so, see us first.
The Buchanan PLAN is designed to bring you the greatest value at minimum cost.
Use Nationally known Brands backed by a local lumber yard.
BUCHANAN LUMBER CO
549 N. CENTRE ST.
PHONE PA 2-0650

Gold Bond and
Red Top Plaster
Full Line of Metal Goods for Plastering
SUPER CONCRETE CO.
405-11 Henderson Ave. Ph. PA 2-4261

For Concrete
and Cinder Block
of Guaranteed Quality
Call
The Cumberland Cement
and Supply Company
Rear 419 N. Centre St. PA 4-2000

for quality . . .
LUMBER and
BUILDING MATERIALS
CALL
The South Cumberland
Planing Mill Company
33 Queen St. PA 2-2600 2-2601

HAGERSTOWN BLOCKS
and MARTINSBURG BRICK
Ray M. Athey Phone PA 4-4417

26—Help Wanted

WRITE Tri-State Employment, Box 163, LaVale, for experienced men or women; commercial, industrial, domestic nursing, etc.

1—Announcements

VACATIONERS, have the home town news follow you while you are away from home. You can have the Cumberland News or Evening Times mailed any where in the States for 6c per copy: Sunday Times for 10c per copy. Before you take your trip Phone the Times-News Circulation Department: PA 2-4600 to order your paper.

IT'S terrific the way we're selling Blue Lustre for cleaning rugs & upholstery. Rosenbaum's.

2—Automotive

1955 Ford Tudor Sedan
Good condition. Good tires.
Phone PA 2-1330

FERGUSON TRACTORS
FARM MACHINERY
Kight's Garage, Balto. Pike PA 4-4170

Pick Up Trucks
DINGLE ESSO STATION
Fayette and Greene Streets

Tractor Tire
SALES SERVICE
PUMPING AND REPAIRING
DUNLOP TIRE & BATTERY SERVICE
6 WILLIAMS ST. PA 2-3190

Your Car PAINTED
$49.95 1-Year Guarantee No Cash Needed
Baked Enamel Finish
Pay as little as $4 month
Auto Glass — Body & Fender Repairs
JACK'S AUTO PAINT & BODY WORKS
218 S. Mechanic Dial PA 4-0671

International Harvester
Authorized Dealer Motor Trucks
Farm Tractors & Machinery
THE LIGHT & DECKER CO.
315 S. Centre St. Phone PA 2-5600

G.M.C. Trucks
Case Tractors & Machinery
New Holland Farm Equipment
COMPLETE REPAIR SERVICE FOR ALL MAKES
After We Sell—We Serve!
Collins G.M.C. Truck Co.
RT. 40 EAST PHONE PA 2-3922

CREAM PUFF
1946 PONTIAC, R & H.
McFarland's 507 Pine Ave. PA 4-1216

1953 MG Sports Roadster, Perfect
SPORTS CAR MOTOR SALE
McMullen Hyway PA 4-0520 or PA 2-2568

Make Offer
53 Chev. 4 Dr. H.
51 Nash 2 Dr. R. H. Bed
53 Chev. sed. del.
51 Ply. Clb. cpe. R. & .
51 Ford 2 dr. R. H. Fom.
51 Buick sp. 4 dr., R., H., Dyn.
51 Chev. Dlx. 4 dr. H.
50 Frazier 4 dr. R., H., OD
51 Ford "V-8" 2 dr. R., H.
49 Dodge Cor. 4 dr., H.
51 Ford ½ T., Pkup., H.
50 Chev. Del. 4 Dr. R. H.
50 Pontiac "6" 2 Dr. R. H.
51 Ford "8" ¾ Ton Pickup R. H.
52 Chev. ½ Ton. Pickup. H.
Over 40 cars to choose from
Bank terms and no down payment
Cumberland Motor Sales
14 Wineow St. Opp. A&P Super Mkt.
Phone PA 4-0790 Open 'til 9:30

AHLBURN'S CHEVROLET CO.
53 Mercury Monterey Hard Top
51 Olds "88" 4-d. Sdn.
51 DeSoto Custom 4-d. Sdn.
51 DeSoto Custom Conv.
51 Chev. Styleline Dlx. 4-d. Sdn.
51 Ford Custom 4-d. Sdn.
50 Chev. Styleline Dlx. 4-d. Sdn.
50 Buick Special 4-d. Sdn.
TRUCKS
55 Chev. ½ Ton Dlx. Pick Up
51 Chev. ¾ Ton Pick Up
Ahlburn's Chevrolet Co.
PHONE 26 HYNDMAN, PA.

Frostburg's BUICK Dealer
1955 FORD VICTORIA R. H. W.W.
1953 BUICK 4 DR. R. H. DYN.
1952 STUDEBAKER CPE. R. H. OD.
1948 CHEVROLET 2 DR. R. H.
ST. CLOUD MOTORS
PHONE 441 FROSTBURG, MD.

1950 PLYMOUTH 4 door. Radio, heater, good tires. Low mileage. To settle estate. Dial RE 8-8855.

A-1 CONDITION
1950 Chev. R H. Reduced for quick sale.
507 Pine Ave. PA 4-1216

$75 to $395
RUN GOOD!
50 STUDE. 46 PONTIAC
50 BUICK 48 PLYM. 4-DR.
50 CHEV. 49 OLDS '76'
41 PLYM. 49 CHEV. FL.
56 THOMAS PA 2-1401

BARGAINS
55 Chevrolet 2 Dr., H.
55 Chev. Sta. Wag., R. H. PG.
54 Chev. Bel. 4 Dr. H. PG. W.W.
53 Chev. "210" 4 Dr. R. H. St. S.
51 Buick 4 Dr. R & H.
AS IS PRICES
51 Olds 4 dr. Sd. R. H. Hyd .. $425
48 Nash 4 dr. sd. R. H. $135
40 Olds 2 dr. H. .... $ 90
"K" MOTOR SALES
Next to Footer's Cleaners, LaVale
DIAL PA 2-2178

53 Chevrolet "210" 2 dr.
53 Mercury Mont. 4 dr.
Deremer's Garage, Ridgeley, RE 8-9110

END OF MONTH SALE
1951 Ford 4 dr., extra clean
1950 Chevrolet 2 dr., perfect
1949 Chevrolet 4 dr., very nice
No Reasonable Offer Refused
Shaffer Auto Sales Corriganville

1949 BUICK SUPER
LOW MILEAGE ORIGINAL OWNER
PHONE PA 2-4352 or PA 2-0877

1953 Pontiac Sedan
Clean Car $1095
RAUPACH'S 433 N. Mechanic Just below Valley

55 Mercury 2 Dr.
Heater, def., overdrive, back-up lights, twin side mirrors, 2-tone fin. Like new.
ST. GEORGE MOTOR CO. PA 2-3456

1951 NASH Rambler hardtop, radio, heater. 1952 Plymouth 4-door, good condition. Suburban Motors, Route 4, Oldtown Road. PA 2-0118.

53 Plymouth
4 door. Radio, heater, exceptionally nice.
Charles Gurley Garage
129 N. Mechanic St. Dial PA 2-4846

A QUALITY CAR
1951 NASH
Ambassador Super 4 Door
Radio, heater, overdrive. Very clean. We know this car.
Only $595
Woody Gurley's
Dodge - Plymouth
123 S. Liberty PA 2-0200 or 2-0202
AAA Headquarters for Tri-State Area

2—Automotive

Moore Motor Sales
53 Pont. 4-dr. R&H. 52 Ford FM 2 D RH
53 Ford Cust 8. RH 52 Chev. 2 D RH
52 Ply. S. Wag. RH 51 Olds 88 2 D RH
52 Olds "88" HT. 52 Ford Conv.
51 Plym. 4 Dr. H. 50 Merc. 4-dr. H.
51 Chev 2 Dr. RH. 50 Chrys. 4 Dr. RH
51 Ford 2 Dr. R. H. 49 Willys ½ T. Pkp.
239 N. Mechanic St. PA 4-6440

REEVES STUDEBAKER
New Studebaker V-8 Commander 4 door sedan.
New Studebaker V-8 ½ ton pickup with twin traction rear axle.
Any reasonable offer accepted. Will give an exceptional good trade and discount on any of these new cars. See us at once.
We have a complete line of used parts for all make cars!
Westernport, Md. Phone 5481

GLEN-ROY OLDSMOBILE
USED CAR LOT HENDERSON AVE. & FREDERICK ST. PA 4-6685. OPEN EVENINGS 7 TO 9 P. M. EXC. SAT.
NEW CAR SHOW ROOM
161-63 Bedford St. PA 4-6790
Open Mon. Wed. Fri. Eve. 7 to 9 p. m.

YOU CAN'T MAKE A BAD DEAL WITH A GOOD DEALER
Always Buy Certified USED CARS
1955 Studebaker Commander V-8 Sport Coupe original beautiful two tone blue, interior like new. Overdrive transmission, new white wall tires, electric windshield wipers, seat covers, heater and defrosters, engine perfect, 22,000 actual miles. Local one owner.
1954 Studebaker Land Cruiser V8, 4 door sedan, Overdrive, heater and defroster, signal lights, new Kelly white wall tires, interior like new. Only 20,000 actual miles. Original black finish, electric windshield wipers, local one owner
Collins Garage
Home of the Fabulous New Studebaker
75 Henderson Ave. PA 4-1542
Weekdays 'til 9 Sat. 6

54 PLYMOUTH $1195
Belvedere Convertible

54 CHEVROLET 2-DR. BEL
Radio, heater, power glide, power brakes, tinted glass
IDONI AUTO SALES
248 N. Mechanic Ph. PA 2-7480

Guaranteed Specials
No Down Payment
24 Mos. To Pay
50 Pontiac 2-dr. R,H, Hyd. .... $17 mo.
50 Pont. Black, R,H, 2-dr. .... $22 mo.
50 Pont. Cata., HT, R, H, Hyd. ...... $25 mo.
49 Pont. Green, R, H, Hyd. .... $15 mo.
51 Merc. 4-dr. 2-tone, Auto, R, H .... $20 mo.
40 Olds. 2-dr. Blue, R, H, 1 owner ... $13 mo.
50 Ford 2-dr. Green, OD, R, H .... $17 mo.
49 Ford 2-dr., Maroon, R, H .... $10 mo.
49 Chev. Grey, 2-dr. R, H .... $15 mo.
49 Chev. Green, 4-dr. R, H .... $15 mo.
49 Pack. 4-dr. Green, R, H .... $15 mo.
49 Buick 4-dr. Black, R, H .... $15 mo.
47 DeSoto 4-dr. Blue, R, H .... $10 mo.
Smith's Triangle Motors
Your Packard Dealer
322 S. Centre St. PA 4-6466
Mon. — Sat. — 8-9 P. M.

GO ANYWHERE
JEEP TRUCKS
1953 Jeep Pickup, 4-WD, 8-speed transmission .... $45 per mo.
1954 Jeep Pickup 4-WD, 8-speed transmission .... $49 per mo.
1957 Jeep Pickup, New. 4-WD, 8-speed transmission .... $62 per mo.
1957 Jeep Station Wagon 4-WD, 8-speed transmission .... $82 per mo.
1942 Army Jeep, 4-WD, as is $275
Payments cost less if you use Penn Mar's PERSONALIZED PAYMENT PLAN.
Only $6 per year interest buys a $100 Jeep or Car. Don't shop for money, stop here.
JEEP—HUDSON SALES & SERVICE
PENN-MAR MOTOR CO.
Narrows Park PA 2-6341

54 Ford ½ T. Pkup
Excellent Condition Throughout!
- BANK TERMS -
STEINLA'S
218 S. Mechanic St. Dial PA 4-2600

2—Automotive

56 CHEV. 2 DR. SEDAN
R&H. A Beautiful Green and Cream.
30 Months to Pay
TAYLOR'S 218 N. MECHANIC PA 2-7979

SPOERL'S
Pontiac-Cadillac
845 N. MECHANIC ST.
PA 2-8300 PA 2-2415
CUSTOMER PARKING OPEN 9

S-P-E-C-I-A-L
55 Chev. DelRay, White over black, V-8, overdrive, R. H. like new.
MIDTOWN MOTORS
OPP. POST OFFICE PA 4-3230

CHRYSLER
MAKE US AN OFFER
WE HAVE ON OUR LOT THIS
1952 Chevrolet 2-Dr.
That has 2-tone green finish, a clean interior, seat covers, radio, heater, side mirror and good tires. The standard transmission and 6 cylinder A-1 motor makes this a trouble free car. We will guarantee this car. We will do business with anyone who gives us a fair offer.
55 Chev. 2-dr. $1195
52 Plymouth 2-dr. .. $ 645
52 Packard 4-dr. ... $ 395
51 Buick 4-dr. ...... $ 795
50 Plym. 4-dr. ..... $ 495
50 Packard 4-dr. ... $ 495
49 Plymouth 4-dr. .. $ 445
48 Chrys. N. Y., red . $ 245
48 Chrys. 4-dr. .... $ 295
41 Oldsmobile 4-dr. . $ 75
41 Plymouth Cpe ... $ 75
34 Chev. 4-dr. ..... $ 50
PA 4-3840 Potomac Motors
Open Evenings 6:30 to 8:30
LOT and GARAGE
PLYMOUTH
Cor. S. George and Harrison Sts.

HAROLD'S
For The Best Deal In Town
56 Ford Cust. 4 dr., Ranch Wag. $2595
56 Ford Custom 4-dr., Loaded . $1895
55 Ford Custom. A beauty $1395
55 Chev. 4 dr. 8, loaded $1695
55 Ford Ranch Wagon like new $1795
54 Buick Sup., loaded $1695
54 Chev. Courvette, AT. $1795
53 Buick Sup. 4 dr. dyn. loaded .. $1395
53 Chrysler 4 door .... $ 895
53 Plymouth Cranbrook .... $ 695
53 Pontiac 2 dr., Hyd. .... $ 995
53 Ford 2 Dr., Loaded. .... $ 695
53 Chev. 2 dr. Belair .... $ 895
53 Dodge V-8 4 Dr. Sdn. Beauty .. $ 895
52 Nash Station Wagon .... $ 495
52 Chrysler HT. .... $ 695
52 Packard. A cream puff .... $ 895
52 Studebaker 4 Dr. .... $ 395
52 Willys Hardtop .... $ 595
51 Plymouth, real sharp .... $ 395
51 Nash Ambassador .... $ 495
51 Dodge 4 door .... $ 295
51 Packard, loaded .... $ 695
51 Ford 2 door .... $ 495
51 Chev. Station Wagon 4 Dr. .. $ 595
51 Chev. 2-dr. .... $ 495
51 Nash Rambler HT .... $ 395
51 Buick 4 Dr. 2-Tone .... $ 695
50 Pontiac 2-dr. .... $ 395
50 Pont. Conv., real nice .... $ 395
50 Nash Ambassador 4-dr. .... $ 395
50 Ford V-8 2 or 4 drs. .... $ 395
50 Chevrolet 2 or 4 drs. .... $ 395
49 Lincoln 4 door .... $ 295
50 Buick 2 Dr. .... $ 395
49 Ford Sta. Wagon. .... $ 295
TRUCKS
53 Chev pickup ½ ton .... $ 695
52 Chevrolet Van .... $ 795
52 Ford Panel .... $ 495
50 Dodge 2 T. dump. A beauty .... $ 795
50 Dodge pickup .... $ 295
50 Chevrolet Sedan Delivery .... $ 495
50 Chev. ¾ ton .... $ 495
49 Auto-Car Tractor (Cost $18,000) $ 595
49 Ford 2 ton dump .... $ 695
49 Federal 2 ton .... $ 395
49 Ford Panel .... $ 175
47 Ford 1 ton Utility .... $ 695
47 Ford Utility .... $ 345
46 Dodge ¾ T. Pickup .... $ 195
Many Others to Choose From
$5 Down On Cars Up To $700
BANK TERMS
HAROLD'S
McMullen Hwy at Custard Stand
9 a. m. to 9 p. m. Dial PA 4-0670

Taylor Motor Co
56 Plym. V-8 Sdn. R. H. Power packed, push button trans.
56 Plym. V-8 Station Wagon. New
56 Chev. 2 Door Sedan. R. H.
56 Olds "88" Holiday. NEW
55 Pontiac Catalina, R, H, Hyd.
55 Buick Sup. Sd., R. H. Dyn.
55 Chev. V-8 Sdn. R&H
54 Chev. Bel Air Sdn. R. H.
53 Buick Sup Riviera H. T.
53 Dodge V-8 Cor. R. H. Gyro.
53 Ford '8' Sdn. R. H.
53 Olds "88" Sdn. Hyd. Like New
53 Chev. 2-Dr. Sdn. Very Clean
52 Pont. 2-Dr. R. H. Hyd.
52 Chev. Sdn. R&H, PG
51 Chrys Wind. Sdn. Like New
51 Pont Sdn R. H. Hyd.
51 Merc. 2-Dr. R.H. Like New
50 Pont. Sdn. R. H. Hyd.
49 Chrys. Sdn. R. H.
49 Lincoln Sdn. R. H. OD.
48 Buick Sdn. R. H Dyn.
Cars on Lot at 210 and in garage 217 & 218
218 N. Mechanic St. PA 2-7979

'56 Chevrolet Bel Air
Hardtop coupe. Loaded with accessories.
Nelson Auto Sales
30 Potomac St. Ridgeley RE 8-9290

51 Hudson Hornet Sedan. Original black finish. Hydramatic, 1-owner
BABB MOTOR SALES
152 Wineow St. PA 2-4570

2—Automotive

Bank Financing
AT OUR OFFICE
30-Month 5% Interest
ON ALL '56 MODELS
56 Cadillac Sdn. ful. equipped
56 Pont. Star Chief Cust. Cat.
55 Plymouth V-8 sedan
55 DeSoto V-8 hardtop
55 Stude V-8 Pickup
54 Pont 4 dr St Wg, R,H, Hyd
53 Chrys. Conv., R. H. Nice
53 Chevrolet Bel. Sdn.
53 Buick Sdn., R. H., Dyn.
53 Chev. 210, RH, PG
53 Chev. Sta. Wg. 4-dr 3 seats
53 Olds 88 Sdn. R. & H.
53 Buick Sup. Riv. R. H. Dyn.
51 Buick Sup. HT, RH, Dyn.
51 Buick Conv. R&H
51 Nash hardtop Rambler
51 Chev. Belair R. & H.
51 Plym. Sdn. R&H.
51 Buick Sedan, RH and Dyn.
51 Ford Sd., R.H. Sharp
50 Ford sdn. R&H, OD
50 Dodge ¾ ton truck
50 Stude. sd., R & H.
50 Pont. Conv., R.H., Hyd.
49 Buick Sd., RH, Dyn.
49 Chevrolet sedan, R. H.
49 De Soto sedan R. & H.
49 Ford Conv., RH
48 Dodge Sdn. R. & H.
48 Nash Sdn. R. & H.
48 Chev. sedan R. H. Sharp
41 Olds Clb. Cp. RH, Hyd.
41 Cadillac Conv., R. H.
41 Chev. Sedan. Nice.
Red's Used Cars
722 GREENE ST. PA 2-8150

SPECIAL BARGAINS
51 Plymouth Sta. Wgn $349
49 Nash 2-Dr. Sedan .. $194
49 Chevrolet Sedan ... $244
48 Buick 2-Dr. Sedan .. $234
49 Ford 2-Dr. Sedan .. $144
49 Nash 4-Dr. Sedan .. $134
M-G-K Motor Co.
221 Glenn St. PA 2-2300

McIntyre Chev. Inc.
Sales and Service
219 N. Mechanic PA 4-4400

THE BEST FOR LESS
Triple Lakes Auto Mart
54 Chev. '210' 4 dr. 50 Chev. 2 dr. PG
53 Ford C. '8' 2 dr. 50 Buick Sup. 4 dr.
53 Ford M. '6' 2 dr. 50 Packard 2 dr.
53 Ply. Crnbk. 4 dr. 50 Dodge 4 Dr.
52 Lincoln Conv. 49 Ford 2&4 dr. (3)
52 Stude. V-8 4 dr. 49 Chev. 4 dr. (2)
52 Olds "88" 2 dr. 49 Pont. 4 dr.
52 Ply. Cam. 4 dr. 47 Cad. Convertible
51 Ford '8' 2 dr. AT 47 Buick 4 dr.
51 Ford "6" 2 dr. 47 Chrys. Clb. Cpe.
51 Dodge Mbk 4 dr. 48 Chev. 4 dr.
51 Kaiser 4 dr. OD 51 GMC ½-T pkup
51 H'nry J 2 dr. OD 49 Int. ½-T pkup
50 Pont. HT Cpe. 48 GMC ½-T pkup
50 Merc. 4 Dr. 39 Ford ½-T panel
Many more to choose from
NO DOWN PAYMENT BANK TERMS
Rt. 220 Triple Lakes PA 4-4651

CUMBERLAND LINCOLN-MERCURY
SAFE BUY USED CARS SALE
52 Plymouth 4-dr. $595
51 Studebaker $395
51 Kaiser 4-dr. $395
50 Mercury 2-dr. $395
50 Ford 2-dr. $395
49 Buick 4-dr. $295
49 Mercury 4-dr. $295
48 Pontiac 2-dr. $195
41 Chev. Conv. ...... $ 75
Payments from $5 to $25 Mo.
828 N MECHANIC ST. PA 4-0460
Open 'Till 9 P. M. Weekdays Saturdays 'Till 5 P. M.

BUSINESS IS GOOD
There Must Be A Reason
See These Fine "Thrifty Cars" before You Buy!
55 Ford R, H, st. shift, a peach
54 Buick R, H, st. shift
54 Buick R, H, Modern design
53 Ford R, H, like new, st. shift
53 Olds. R, H, all power
52 Buick R, H, HT, sharp
52 Pontiac, Best Value in town
51 Ford R, H, excellent condition
51 Chev. R, H, 2 to choose from
50 Ford, st. shift, priced to sell
48 Chev. clb. cpe., R, H, excellent condition
49 Nash R, H, OD $195
49 Buick 2 dr. sd. $295
51 Dodge Clb. Cpe. $525
A real bargain
Be Thrifty Buy At
THRIFTY AUTO
305 S. Centre Phone PA 4-2201
See Gene Gulick, Stoner Zembower, Bob Gulick

Hare Motor Sales
Wms. at Orchard PA 2-4664

54 Dodge ½ T. Pickup
Same as New! $895
THOMPSON BUICK
PA 2-8400 Car Lot PA 2-1424

2—Automotive

Compare Cars And $$$
Free Tags, Title or Transfer
Free Tax, Free Tank of Gas
RACE TIME 9 to 9
51 Buick RM. Riviera $495
51 Plym. HT. 2 tone $425
50 Pont. R. H. Auto T. $425
50 Buick 4 Dr. Spec. $425
50 Stude. Champ $220
49 Chev., creampuff $373
49 Buick HT. A.T. $355
Other Lower $ Cars
WAYSIDE MOTOR SALES
SOUTH CUMB'DS LARGEST USED CAR LOT
Cor. Thomas & Crawford Sts.
PA 2-1591
See "Bill" or "Roy"

4—Auto Glass

GLASS INSTALLED
(WHILE YOU WAIT)
BEERMAN AUTO PARTS
519-521 N. Mechanic PA 4-0250

5—Auto Repairs, Service

NORTH END GARAGE
507 Henderson Ave. PA 2-3590

AUTO & TRUCK REPAIRING
897 GLENWOOD ST.
OPEN EVENINGS 'TIL 8 PA 2-2758

Skilled Radiator Service
Schade's Mech & Valley PA 22-0500

McFARLAND AUTO SHOP
Phone PA 4-1216 507 Pine Ave.

7—Business Opportunities

SUNOCO STATION FOR LEASE
HIGH GALLONAGE
LOW RENTAL
HIGH PROFIT POTENTIAL
MINIMUM INVESTMENT
For Information
CALL BEDFORD 1132-Y
- OR -
WRITE BOX 52, BEDFORD, PA.

8—Coal For Sale

Somerset Big Vein, PA 2-7710
ALL KINDS OF STOKER COAL

CLEAN LUMPY COAL
Prompt Delivery
E. W. Campbell, Phone PA 4-5906

GUARANTEED PROMPT DELIVERY
BERLIN BIG VEIN COAL, $6 TON
PHONE PA 2-2717

BERLIN GUARANTEED. Big Vein coal. $6.50 ton. Load lots. Phone PA 2-9715, George Leydig.

BERLIN COAL, PA 2-5070
Pea & Beaverdale Oil-Treated Pea

9—Electrical Work, Fixtures

ELECTRIC WORK
Motor Repairing, Wiring and Fixtures
QUEEN CITY ELECTRIC CO.
Westinghouse Apparatus Agent
158-160 Frederick St. Phone PA 2-1133

ELECTRIC WORK
FREE ESTIMATES ON WIRING
Sterling Electric Co., Inc.
100 N CENTRE ST. PA-2-4800

10—Financing, Money to Loan

AUTO LOANS
in 5 minutes
National Loan, 201 S George

We Loan Money
On Watches, Diamonds. Open 'til 7
"If you need money see Sam"
Southern Jewelers 131 N. Mechanic

LOANS IN A HURRY!
ON ARTICLES OF VALUE
—Also Unredeemed Values—
MORTON LOAN CO.
33 BALTIMORE ST.

THRIFT PLAN
Finance Corporation of Cumberland
18 N. Liberty St. Phone PA 4-0244

Finance Plumbing & Heating
—McKAIG'S—

LOANS
ON YOUR SIGNATURE ONLY
UP TO $1500
FAMILY FINANCE CORPORATION
40 North Mechanic Street
Phone PA-4-3600

11—For Rent

HOSPITAL BEDS, WHEELCHAIRS, WALKERS CRUTCHES. PA 2-8484. Pile Bros Rt. 5, McMullen Highway

WAREHOUSE containing approximately 3,000 square feet, suitable for wholesale or other business. Within one block of Baltimore St. Phone PA 2-5760 or PA 2-3723.

TRAILER SPACES. Three miles from Cumberland on Baltimore Pike. TV, washers, driers. PA 2-7168.

Large Storeroom
Inquire
116 W. Main St., Lonaconing.

12—Apartments

ONE 4-ROOMS UNFURNISHED
ONE 2-ROOMS FURNISHED
PA 4-3874

13—Furnished Apartments

THREE ROOMS
CENTRAL ADULTS
7 N. WAVERLY TERRACE

2 LARGE rooms, private bath. Nicely furnished, quiet. Reference. Adults. Harrison St. Phone PA 2-6761.

WEST SIDE — 3 room apartment, completely furnished, private bath and porch. Adults only. Phone PA 2-2460.

BLVD APTS 2, 3, 4 Room Apts. Utilities included. Also Sleeping Rooms. Reasonable PA 2-8100, PA 2-4144

THREE rooms completely furnished; gas, electric and heat; laundry privileges. West Side. Dial PA 4-2741.

3 ROOM furnished apartment, Frigidaire, hot air heat, children allowed, 323 Bedford St. PA 2-0138.

TWO ROOM Garden Apartment. Private entrance, bath. Automatic heat. $40 month. PA 2-1570 or PA 2-2823.

FURNISHED APARTMENT
Also Sleeping Rooms
119 S. Allegany St.

THREE ROOM furnished apartment. Adults only. North Cumberland. Dial PA 2-2699.

ADULTS ONLY. Johnson Heights near hospital and High School, single room or 2, 3 or 4 room apartment. Utilities furnished. Gas heat. PA 2-7298.

THREE ROOMS, BATH, HEAT
SECOND FLOOR, PRIVATE
947 BEDFORD ST.

3 ROOMS, private bath, first floor; gas, light and heat furnished. Laundry facilities, 214 Columbia St., PA 4-6658.

BRAND new—2 big rooms, nice kitchen. Phone, laundry privileges. Automatic heat. 607 Maryland Ave.

DECATUR ST.—modern 3 room private apartment, first floor. Automatic heat. Brand new. PA 2-4816 or PA 2-6993 for appointment.

14—Unfurnished Apartments

4 ROOMS, bath, gas heat, garage. Private entrance. Adults. No pets. 307 Mt. View Drive. PA 2-6349.

4 ROOMS, steam heat, modern apartment, plus storage. Private entrance. Adults. Second floor. Call PA 4-1758.

PRIVATE 3 rooms, bath and porch, heat furnished. Apply 14 Fourth St.

Modern Three Room Apartment
Apply 427 Arch St.

14—Unfurnished Apartments

WILSON APARTMENTS—3 and 4 rooms with bath, new, the very best. Apply after 3 p. m., 105 Washington St.

3-4 AND 5 ROOM apartments — Private bath — Utilities furnished — Laundry room available — No pets — First and second floors — 879 Patterson Avenue PA 4-0880.

2 LARGE ROOMS and semi-private bath on first floor. 637 Md. Ave. $20. Harry B. Simpson, Dial PA 2-5760 or PA 2-3723.

Four Room Apartment With Bath
On Washington St.
PA 2-7195

FOUR ROOMS, modern, second floor, two porches. 101 Washington St. Adults. Phone PA 2-0212.

2 AND 4 ROOM APARTMENTS
215 Virginia Ave.
John Conway, PA 2-0011

203 5th St. 2nd floor. Private 3 rooms, bath, front porch, heat and gas furnished, $35 month. Glen Watson PA 2-4040.

THREE rooms, private bath and entrance, porch. Phone PA 2-1570 or PA 2-2823.

FIRST FLOOR
3 ROOMS, PRIVATE BATH
PHONE PA 2-2159

3 ROOMS, bath, over carport. Steam heat, private entrance. Adults. Residential section. 745 Fayette St. PA 2-2959.

LIVING room, 2 bedrooms, kitchen, bath, porches. All private. Heat, hot water, garage. Adults. Phone PA 2-2798.

THREE and four room private apartments. First and second floor. Adults only. 217 Columbia St.

15—Furnished Rooms

FURNISHED ROOM
FOR LADY REFERENCES
CALL PA 4-3196

BROOKS HOTEL
$5-$7 WEEK TELEVISION IN LOBBY

18—Houses For Rent

A LOVELY 9 room dwelling which would cost at least $25,000 to build today, bordering on South Cumberland, for rent to a well recommended family for $60. Suitable for a family with parents living in. Write Box 328-A c/o Times-News.

4 Room furnished house
utilities furnished.
Phone PA 2-0785.

19—Wanted to Rent

WANTED—House or unfurnished apartment for family of four. Technical employe Kelly Springfield. Phone PA 2-7180.

RESPONSIBLE couple with 2 children desire to rent 4 or 5 room house, or 5 room first floor apartment. Contact Box 335-A c/o Times-News.

WANTED to rent—2, 3 and 4 bedroom houses for Technical Employees of Allegany Ballistics Laboratory. Phone RE 8-9000. Extension 229.

WANTED — 3 or 4 rooms, centrally located, with utilities. Adults. Write Box 345-A c-o Times-News.

20—For Sale Miscellaneous

BACK TO SCHOOL
Ivy League Skirts $3.98
Wool Skirts, tweeds, stripes and plaids $5.95
Sweaters, nylon & orlon matched sets $9.90
Your Brother's shirt .... $2.98 & $3.98
Extra Size Skirts, sizes 32-38 $3.98 to $9.98
Cardigan Sweaters, size 42 to 48 ... $5.98
Exquisite Fall Bags, Hats and Jewelry
SYKES STYLE SHOP
805 Md. Ave. Daily 11 a. m.-9 p. m.
Phone PA 2-1570

SWEET corn. Canning or freezing. Phone PA 2-5978 between 2-5 p. m.

29 FOOT ALUMINUM HOUSE TRAILER $1865
CALL PA 2-2942

Electric Refrigerator, $35
Guaranteed
Allegany Furniture
526 Virginia Ave.

14-ft. Deep Freeze Chest
Was $389.95 NOW $349.95
FURNITURE MART
20 N. Mech. St. Dial PA 2-3141

SERVEL GAS REFRIGERATOR
GOOD CONDITION PHONE
PA 4-4319

Warehouse SPECIALS
Used Refrigerator ... $35
Utility Cabinets from $11
Combination
Gas & Coal Range $50
Gas Ranges from $15
Used Washers $20
WOLF'S
WAREHOUSE
At rear of German Brewery Bottling Plant off Market Street Bridge

Evergreen Shrubbery
All sizes—Lowest prices
SMITH GARDENS
1120 Shades Lane PA 4-1458

USED TAPE RECORDERS
Phonographs, Hi-Fi Equipment
Enterprise Amusement Co.
170 N. CENTRE ST. DIAL PA 2-0050

PARAKEETS $2.00 and up Also supplies
13 Lyons St. Ridgeley Phone RE 8-9119

NEW ORIENTAL RUGS
Miscellaneous Household Items
NEW and USED
Bennett Transfer & Storage Co.
Warehouse—Franklin St. PA 2-6770

HI-FI Recorded Tapes-Supplies. Used Tape Recorders-reasonable. Tape Recorders For Rent. Davis Motion Picture Service. 160 N. Center St. Phone PA 2-3050.

SPECIAL—Sewing machines adjusted in the home $2. Electrify & Buy. WAKEFIELD Sales, PA 2-8430, 2-4794

NOTICE—PEOPLE OVER 60 CAN NOW BUY HOSPITALIZATION
PHONE PA 4-0313

Save 15% On
Bottled Gas
BENNETT'S PA 2-7900

HOOVER Sales & Service
L. Bernstein PA 4-5900, 4-5724

WALLPAPER — Make your selection at home. Expert paperhanging, low cost. PA 2-0224 for samples. Hartley Wigfield

NOW AVAILABLE FINE FREESTONE
FREEZING AND CANNING
P-E-A-C-H-E-S
Daily except Sunday at our:
Irons Mountain Orchard
5-Mi. from Cumberland on Williams Road. Dial PA 2-0114
Consolidated Orchard Co.

Sales! McCULLOUGH Service!
CHAIN SAWS
Cosgrove, 252 N Centre PA-2-3040

SAVE! SAVE!
Kenmore Full Rotary Sewing Machine
All Deluxe Features
Console Cabinet SAVE $40.00 99.95
SEARS Roebuck & Co. PA 2-5100

20—For Sale Miscellaneous

Miscellaneous Household Articles. Phone PA 4-6846

This Week Only! Sharkskin, Gabardine, Tweed, Dan River Cottons, 59c yd. All sizes Aluminum Screen, 15c sq. ft. Window Screens Made-To-Order Kitchen Chairs Covered in Plastic GEO. BRAGG, LaVALE, MD. PA 4-4611 2 Blocks Opp. LaVale Methodist Church

HOMELITE CHAIN SAWS
Sales and Service Davis Garage
Flintstone, Md. Phone GR 8-4282

Baby Parakeets For Sale
439 N Mechanic Phone PA-2-7011

STORM SELF-STORING WINDOWS COMBINATION DOORS
—JALOUSIES—PERMANENT AWNINGS
APC Metal Products
BOX 43, OLDTOWN ROAD PA 4-1234

HARDY CHRYSANTHEMUMS — Large blooming size plants. Beautiful new types and colors. 5 for $1.00; 12—$2; 20—$3. Tharp Seed Store, PA 2-6147.

MIRRORS
Door Mirrors Mantel Mirrors Glass Furniture Tops. Mirrors resilvered. Free pickup and delivery.
ART GLASS COMPANY
CRESAP PARK PA 2-4422

Used TV Sets
BARGAIN PRICES
Paramount 101 Va. Ave. PA 2-2230

Vet's Bicycle & Mower Supply
"Everything for the bicycle and Lawn Mower"
Queen City Pavement
At Union St. Phone PA 2-6683

MEHLE KENNELS—AKC Cocker Spaniels. Reduction Sale older dogs. Few Puppies left. Cresaptown Dial PA 2-1691

COMPLETE LINE USED CAMERAS
Still & Movie! All Guaranteed!
Prices Reduced, just in time for Summer Snapshots
CURL'S CAMERA SHOP 20 N. CENTRE ST.

PUPPIES — Adorable Cocker Spaniels. Mrs. Harold Meek, Vale Summit, 2 miles South of Clary Club.

VENETIAN BLINDS
Venetian Blind Laundry, Aluminum Awnings, Storm Doors & Windows.
IDEAL WINDOW PRODUCTS CO. 620 Columbia Ave. PA 2-2028

AUTOMOBILE Insurance to cover State Law $32.22. Also Workmen's Compensation, Fire. Glenn Watson PA 2-4040

WALLPAPER
Gochran Paints—Sanders Rented
Never knowingly undersold
QUENTIN M. RICE 19 Laing Ave.
Open 7 days week 9 a. m. to 12 p. m.

HOSPITALIZATION, Life, Accident and Health. Representing Travelers Ins. W. Merle Cornelius, Ridgeley, RE 8-9290.

USED Building Material. Doors, windows, flooring, framing, sheeting, chicken batteries. Cumb'd Salvage, PA 4-0683.

Mobile Homes On Display PA 4-2754
Trailer Village, Near LaVale Police Bar.

HAPPY HILLS FARMS MILK
Gallon 73c ½ Gallon 38c
Plus jug deposit
Get It At Your Local Grocer

REBUILT HOOVER vacuum cleaner with attachments, $65. Used automatic Bendix washer, $50. Used gas refrigerator, $50. Window & floor fan on sale at 30% off regular price. One new Kelvinator room cooler, ¾ ton, was $339.95, now $249.95. Terms available. Green-Hartman Appliance, 198 N. Centre St. Phone PA 4-0730.

Headquarters for
Fishing & Archery Supplies
KING'S TACKLE SHOP 243 VA. AVE.

Time To Spray & Dust
We carry a large line of insecticides including:
Tomato dust, Rotenone, Duo Copper, Bordeaux mixture, Chlordane, Blue stone & DDT.
Liberty Hardware Co.
57 N. Liberty St. Phone PA 2-7140

WEDDINGS—Announcements, Invitations, Napkins, etc., Wide variety. Federal Printing Co., 257 Columbia St. PA 2-3424.

KOOL-VENT ALUMINUM AWNINGS
Welch Insulation Free Estimates!
Ft. Ashby 2110 Frostburg 540

WORLD BOOK Encyclopedia
Edna Doman Call PA 2-0010

T & W Experienced, fast Washer repairs. ALL MAKES
24 HOUR SERVICE PA 4-2541

'53 Ferguson 30 Tractor w/ Pippin Backhoe & Davis Loader—$3390
H. G. BENDER
Phone 200 Meyersdale, Pa.

FAMILY BIBLE—Bring it down and let us photostat your birth record. We copy valuable papers—cancelled checks—receipted bills. Whatever it is, we'll copy it. CUMBERLAND ENGRAVERS. 118 S. Mechanic St. Phone PA 4-1622.

FRESH FRUIT AND VEGETABLES
White Oak Fruit Market
1500 Block E. Oldtown Road.

UTILITY trailer 4' x 6'6" factory axle. 600 x 16 tires. Kight's Garage, Route 40, East.

Latest Exclusive Fall Frocks
LaBONITA DRESS SHOP 54 GREENE PA 2-1440

Low Prices on Spouting, Spouting Fixtures & Roof Paints!
Liberty Hardware Co.
57 N. Liberty St. Phone PA 2-7140

KIMBALL
SPINET PIANO
(demonstrator)
Reg. Price $595 Sale Price $395
Only at Millenson's can you find a value like this.
A smart piano buyer will snap this up quickly
MILLENSON'S
317 Virginia Ave. PA 2-3930

Beer 3 Cold Quarts Export, Ft. Pitt Boh, Iron City ... $1
McDades 13 N. Front St. Dial PA 2-2030

Get S&H Green Stamps for
WALLPAPER AND PAINT PURUCKER'S
158 N Centre PA 2-7887

KITZMILLER MEMORIALS
MONUMENTS and MARKERS
All the best marble and granite including "Rock of Ages" granite and "Barre Guild Memorials"
Frederick & George Sts PA 2-0766—2-3984
"SEE WHAT YOU BUY"

—SHOP IN COMFORT
—AIR CONDITIONED
—FREE, EASY PARKING
ONE STOP SERVICE
Paint—Lumber—Hardware
Try "PENNSY"
In The Narrows
Dial PA-2-7300

AUTOMATIC gas conversion burner, used one season, 8 room capacity. $75. Call PA 2-4816.

BEER $2.99 CASE
(Choice of 10 different brands)
Night Owl Blend $3.23 fifth
Kline's Liquor Store 700 N. Mech.

20—For Sale Miscellaneous

"SPECIALS" — J-D No. 44 Plow 2-14" on rubber $135. I-H Plow 3-14" heavy duty on rubber, hydraulic control $195. R. D. Speicher, Phone 433-J, Meyersdale, Pa.

1956 CURTIS 34 foot house trailer, all modern conveniences. Will sacrifice. Can be seen Martz's Motel, 5 miles east of Cumberland on Route 40.

USED EQUIPMENT
McCormick Deering Power Take off Binder on Rubber, in excellent condition.
John Deere Baler
John Deere Forage Harvester w/Motor Corn and pick up attachment
John Deere Blower
WD Allis Chalmers tractor
HD5 Allis Chalmers Crawler w/blade
AG Cletrac
D-4 Caterpillar
Used Drills, harrows, plows, cultivators, mowers, etc.
Used Corn picker
Used Minneapolis Moline tractor w/cultivator
Used Frick Sawmill
Used GM 100 h.p. Diesel Power Unit
Used GM 75 h.p. Diesel Power Unit
COCHRAN FARM EQUIPMENT CO.
Phone 4358 Somerset, Pa.

BRAND NEW American Standard garbage disposal, never used. Call PA 2-3768.

THREE fresh cows, all very good. Tested. Apply: A. W. Pennel, DeHaven Road, Route 2, City.

G. E. ELECTRIC DRYER
133 RACE ST.
DIAL PA 4-2066.

STORM DOORS AND WINDOWS
MARYLAND HOME SUPPLY
29 S. Centre St. PA 4-6436

Laundry Queen Washer Parts Complete Stock
SKELLEY'S 536 Pine Ave. PA 2-5115

CROSSTOWN BARGAINS
ALL PORCH & LAWN CHAIRS
Both Steel and Aluminum .... 25% off
KLINE FURNITURE CO.
405-413 Virginia Ave. PA 2-4820

21—Wanted to Buy

WANTED — FILL DIRT
PHONE PA 4-6881

SCRAP IRON, brass, copper, batteries, radiators, etc. Cumberland Metal, near Wiley Ford Bridge. PA 2-3619

SCRAP IRON
(Higher Prices Now In Effect)
Heavy — Sheet — Cast
WHOLESALE AND RETAIL
SCRAP METAL
HIGHER PRICES
Copper, Brass, Batteries, Aluminum, etc.
Brock's Scrap & Salvage Co.
Old Tin Plate Site
Between King & Offutt Sts. PA 2-0820

23—Florists, Flowers, Plants

Funeral Flowers BOPPS
19 N. Liberty St.
Phone PA 2-4330

24—Furnaces, Heating, Stoves

Plumbing & Heating
J. E. Woodyard Phone PA 2-6950

LENNOX COAL, GAS, OIL FURNACES
Cleaning & Repairing
Klingler Heating, 198 N Centre PA 4-6839

Do you need a new heating plant? Call PA 4-2414 for free estimates. Sun Heating Co., P O Box 447

HOLLAND FURNACE CO.
Sani-Vac Cleaning Service & Repairs
Oil — Coal — Gas Heating Units
449 N. Centre St. Phone PA 4-5522

R. H. LAPP & SONS
PLUMBING & HEATING
PHONE PA 4-6650

25—Building Supplies

ARE YOU CONSIDERING
BUYING A
PRE-FAB
HOME
If so, see us first.
The Buchanan PLAN is designed to bring you the greatest value at minimum cost.
Use Nationally known Brands backed by a local lumber yard.
BUCHANAN LUMBER CO
549 N. CENTRE ST.
PHONE PA 2-0650

Gold Bond and Red Top Plaster
Full Line of Metal Goods for Plastering
SUPER CONCRETE CO.
405-11 Henderson Ave. Ph. PA 2-4261

For Concrete and Cinder Block of Guaranteed Quality
Call
The Cumberland Cement and Supply Company
Rear 419 N. Centre St. PA 4-2000

for quality ...
LUMBER and BUILDING MATERIALS
CALL
The South Cumberland Planing Mill Company
33 Queen St. PA 2-2600 2-2601

HAGERSTOWN BLOCKS and MARTINSBURG BRICK
Ray M. Athey Phone PA 4-4417

26—Help Wanted

WRITE Tri-State Employment, Box 163, LaVale, for experienced men or women; commercial, industrial, domestic nursing, etc.

26—Help Wanted

INDUSTRIAL NURSE
For Relief Duty
$15 a day
Must Be Registered in Maryland
Contact
Employment Department
CELANESE CORPORATION OF AMERICA

WANTED — Experienced male or female glass cutters for hand cutting shop. Also experienced glass workers for hot metal department. Steady work and good wages are available to those that are interested. Make application to Box 337-AX c-o Times-News.

MEN AND WOMEN
Cumberland City and Allegany County, full or part time. Opportunity for exceptional earnings for qualified persons. Dignified and pleasant position in Public Relations. Phone for appointment. PA 4-0739.

27—Female Help Wanted

BE A CLUB SECRETARY
Get $25, $50, $100 in famous products free! Help your friends get National Brands they want for only $1 a week. They get valuable free gifts, too— and YOU get gift after gift— FREE! Send today for details and FREE New 276-page catalog. POPULAR CLUB PLAN, Dept. J844, Lynbrook, N. Y.

GIRL wanted to help care for two children and help with housework. New small home. Will have private room. Good wages. In McKeesport, Penn. Phone PA 2-3243 between 7-8 p. m.

WANTED—lady for light housekeeping and some practical nursing, no children. Small modern home in attractive neighborhood. Sleep in. Phone PA 2-0279.

AIRLINES NEED
More Women for good paying positions. See Gale Institutes ad under INSTRUCTIONS classification number 32—Instructions.

TWO WAITRESSES; also cook, male or female. Hyburger Restaurant, 6 miles west of Cumberland, Route 40.

WOMAN for housework, live in. References. Apply in person after 6 p. m.: Mrs. Michael Beerman, 106 Luteman Road.

GIRL for restaurant work. Write or apply in person: Shipways Inn, Green Ridge, Flintstone, Md.

MOTHERS — School days mean added expense. Let Avon help turn your spare hours into profitable ones. Call PA 2-4508.

GIRL or woman for general housework, care of 3 small children, willing to cook. Must live in. References required. Write Mrs. Kenneth Hopwood, P. O. Box 1289, Cumberland, Md., or Phone PA 4-0599.

GIRLS, 18 to 25 years old, for plant work and also for store work. We will train you. No phone calls. Apply in person, Footer's Plant in LaVale.

HOUSEKEEPER. LIVE IN
CALL PA 2-1774

28—Male Help Wanted

SALES & SERVICE representative, Cumberland area, well established firm. Married. Car necessary. No experience necessary. Interview Tuesday 12 to 4, Algonquin Hotel, Mr. Johnson.

AIRLINES NEED
More Men for good paying positions. See Gale Institute ad under INSTRUCTIONS classification number 32—Instructions.

SALESMEN AND CANVASSERS
Full or part time. Extremely fine line of household furnishings sold on budget plan, which makes easy sales. Good pay. Transportation furnished. See Mr. Lichtenstein, 176 N. Centre Street.

CONSTRUCTION

JOURNEYMEN ELECTRICIANS

EXPERIENCED IN INDUSTRIAL CONSTRUCTION. THIS WORK IS IN THE VICINITY OF WILMINGTON, DELAWARE.

RATE $3.525 PER HOUR

CALL MR. FLYNN
OLYMPIA 2-0124

. . . IN WILMINGTON, DELAWARE, 9 A. M. to 9 P. M. FOR APPOINTMENT-INTERVIEWS IN THE LORD DE LA WARR HOTEL, SUITE C-5, ON DU PONT PARKWAY, 1 MILE SOUTH OF WILMINGTON. PLENTY OF PARKING SPACE OR TAKE BUS NO. 17.

Let's Face It

If your family had everything they wanted, you would not be reading this ad. If you can travel Western Maryland, and are between 25 and 55, I know I can double your present income. If you are just looking for a job, don't bother us. If it is a future you want, with security and a guarantee with a financial corporation, write Mr. Garfinkel, 302 Eig Bldg., Silver Spring, Md.

COLLECTOR for large retail concern in Johnstown, Pa. Area. Opportunity for advancement to Credit Manager. Attractive starting salary, and numerous company benefits. Write Box 682 Johnstown, Pa.

Experienced dairy farm worker
Married.
Write Box 344-A c-o Times-News.

Two men to work locally. Car necessary. Must be neat and able to furnish references. Write Box 349-A % Times-News.

29—Salesmen Wanted

MAN between 25-40 with selling experience. Will train. Salary, plus commission, hospitalization. Phone PA 2-6430.

31—Situations Wanted

EXPERIENCED
PRACTICAL NURSE
PHONE PA 2-5408

32—Instructions

AIRLINES NEED

Young Men, Young Women for hostesses, station agents, ticket agents, passenger agents, reservation agents, communications, etc. THE MAJOR COMMERCIAL AIRLINES need men and women 17-38, with high school education and pleasing personality for permanent positions. A short low cost training period that will not interfere with your present employment can qualify acceptable applicants for exciting, glamorous careers. Good pay, free travel passes, and security! Opportunities open everywhere, coast to coast, and over seas. Write, giving phone number to Air Line Training, Gale Institute, Box 348-AX c-o Times-News.

LEARN BEAUTY CULTURE
Investigate this field.
Fall Classes Open Sept. 10
TRI-STATE BEAUTY ACADEMY
114 VA. AVE. CUMBERLAND PA 4-2180

34—Lost and Found

LOST—Man's Army Billfold with money and papers with identification, downtown. Reward. Call PA 4-3121.

35—Miscellaneous

SEPTIC TANKS CLEANED — Modern equipment. Bi-State Disposal Service. Write or Phone Lonaconing HO 3-4401.

35—Miscellaneous

Block Laying & Cement Work
PHONE PA-2-2699

REMODELING, Repairing, all kinds. New Homes built. Sidewalks laid. New Block work. Dial RE 8-8911.

SEPTIC TANK and cess pool cleaning $25. Leroy Kennell, Phone Hyndman 111-R-5 or Cumberland PA 2-4241.

WELL DRILLING
23 yrs. exp. Modern steel equipment
Pump Installations, Galvanized Casing
F. V. CARPENTER WELL DRILLING Co.
P. O. Box 352, Cumb. Ph. RE-8-9300.

R. H. LAPP & SONS
POWER DITCHING
PHONE PA 4-6650

COMPLETE lawn mower and saw sharpening service. Small motors repaired. 10 East St. PA 4-5583.

- SHOVELS - DOZERS
Mobile Cranes, Back Hoes, High Lifts, Compressors, Paving Breakers, Drills, Tractor-Trailers, Low Bed Trailers, Pole Trailers, Trucks of all kinds. Fill ground, and road material.
We have more than 200 Pieces of Equipment to serve your needs!
BAUGHMAN CONTRACTING CO.
Rt. 40, West. Dial PA 2-4588

GENERAL HAULING, REPAIR WORK
FREE ESTIMATES
PA 2-8012

CARPENTER work, roofing, general repairs, remodeling. Experienced workman. Dial PA 2-6975.

ECONOMICAL EXCAVATING
R. R. JOHNSON
ROUTE 5 PA 4-3136

Black Topping
Driveways Parking Lots
Orrie Sensabaugh PA 4-5953

36—Watch, Clock Repairs

FAST, EFFICIENT WATCH REPAIRS
JOHN NEWCOMER
215 Virginia Ave. PA 2-5558

37—Metal Weatherstripping

Defiance Weatherstrip Co.
FREDERICK C. HAAS DIAL PA 4-0910

38—Moving, Storing

NORRIS TRANSFER — Local & Long Distance!
PA 2-5923 DAY OR NIGHT

BENNETT Transfer and Storage Co.
Local — Long Distance
PHONE PA 2-6770

MEDERS TRANSFER, LOCAL LONG DISTANCE AGENT NORTH AMERICAN VAN LINES PH PA 4-3900

AGENT MAYFLOWER TRANSIT CO. LOCAL, LONG DISTANCE MOVING KLAVUHN TRANSFER CALL PA 4-2770

JOHN APPEL TRANSFER LOCAL, LONG DISTANCE MOVING AGENT GREYVAN LINES PHONE PA 4-1623

GRAPES TRANSFER
Local — Long Distance Moving.
Bedford Road Phone PA 2-2188.

39—Painting, Paperhanging

PAINTING—EXTERIOR—INTERIOR
Insurance. Experienced Workmen. Call: I. L. WILBERT, PA 2-6595

40—Personals

EXPERTS CLAIM a comfortable mattress is the key to a good night's rest. Let us put the "comfort" back in that lumpy, bumpy mattress of yours. Mattresses of all sizes made to order. Cumberland Mattress Factory. Ph. PA 2-1105.

WANT RIDE to California after Monday. Willing to drive & share expenses. Phone PA 2-0224.

43—Piano Tuning

Piano Tuning and Repairing
Laurence Griffith PA-2-1633

ROBERT W. MORELAND, ASPT, Tunes, Repairs School, Church, and Home Pianos. PA-4-1084. Used pianos.

46—Radio, TV Service

CUMBERLAND ELECTRIC CO.
TV services on all makes—Guaranteed. Nite-Sunday service available. PA 2-6191

Strand TV We repair all sets from A (Admiral) to Z (Zenith). 29-A S. Centre St. PA-2-7224 After 6 phone PA-2-1914.

GUARANTEED RADIO SERVICE
Specializing in home and auto radio—DOLAN'S 11 N. George St. PA-4-5550

47—Real Estate For Sale

WESTERNPORT — 9 year old frame & inselbrick home, 8 rooms, 2 baths, forced air gas furnace, large cellar, hardwood floors, beautiful fireplace, double garage. Inspection by appointment. Call Westernport 21891.

COUNTRY LIVING
ONLY 25 Minutes from CUMBERLAND COMFORTABLE 8 ROOM FARM HOUSE with all conveniences. Located on 430 acres of fertile fields and woods. TWO TROUT STREAMS cross land. Farm is fine dairy farm, but is suitable for beef or general farming. It is ideally situated in beautiful BEDFORD VALLEY and would be suitable for recreation ground for organizations, families and clubs. Owners will subdivide according to your needs.
Call or Write
SUBURBAN REAL ESTATE CO.
Bedford, Pa. Phone 590
Broker Participation Invited

We have cash buyers for modern homes. Guaranteed Results or no cost to you. Your inquiries welcomed. M. D. Reinhart Agency—PA 2-2111.

4 BEDROOM, living room 28x27, kitchen 19x14, all wood paneling, automatic hot water heat, completely insulated, double garage, workshop overhead, 1½ acres. Ideal location, 20 minutes from Cumberland. Phone Fort Ashby 2431.

GOLDEN KEY HOME, 700 Hilltop Drive. 3 Bedrooms. Corner lot. Forced hot air heat. PA 2-2322.

MAYBURY-POLAND REALTY AGENCY
REAL ESTATE BROKERS
PHONE PIEDMONT 6011

REAL ESTATE SERVICE
Buy! — Sell! — Finance!
Cumberland's Real Estate Market Place
The HAROLD R. FLETCHER Co.
28 N. LIBERTY ST. DIAL PA 4-6428

5-ROOM Ranch Home, garage in basement, fireplace. Storm windows, near new LaVale School. PA 2-7415.

POTOMAC Park—new 4 or 6 room, all modern house. Ready to move in. Large lot. Phone PA 4-1424.

CORNER lot, located in first addition to the Dingle. Price $1,950. John R. Treiber, Phone PA 2-6230.

6 ROOM house, bath, basement, furnace, garage. Large lot. Wiley Ford. Call RE 8-8938.

10 ROOM FRAME, BATH, $7350
Heat, basement, yard, 2 complete apts.
106 E. Roberts St.
Irving Millenson, Real Estate, PA 4-5590

WANTED To Buy—Approximately 10 Acres of land within 50 miles of Cumberland. Must be next to stream or river. Dial PA 4-5768. Write: R. E. Hunter, Box 184-A, Route 1, Cumberland.

FIVE ROOM Frame and Inselbric House. Bath. Large 96 x 147 Lot. G. I. Approved. 1514 Bedford St. PA 4-3588.

IN THE DINGLE
8 room Colonial home, gas furnace, 2 car garage. A-1 condition. Showing by appointment. Phone PA 2-5160.

VALUABLE business place 600 ft. frontage, on Route 50, 9 miles east of Romney. Owner will finance.
7 ROOM brick, new condition, 5 acres of river bottom. ¼ mile off Route 28 at Blue Beach.
J. S. HUTTON, Realtor
Ridgeley, W. Va. RE 8-8700

MEXICO FARMS, 10 acres along Potomac River. Electric available. 2-room tile building. Dial PA 2-2417.

6 ROOMS, bath, modern kitchen, sewing room, hardwood floors, hot air heat, insulated. Rusco Storm Windows, doors, convenient to downtown, schools, park, Glass Factory. Immediate possession. Phone PA 2-2741.

JOHNSON HEIGHTS SECTION—4 ROOM BUNGALOW WITH BATH, FURNACE, $6,900. OPIE ANAAN, 35 FREDERICK ST. PARKVIEW 4-0200.

IN NORTH END
Seven room 1½ story block stucco house—Kitchen—Dining room—Living room—4 bed rooms—bath—also toilet facilities on second floor. Gas fired warm air furnace. Garage and office in basement. This house is just eight years old and located in a very desirable section of North End. Phone PA 2-2395 or Apply Abner G. Miller for inspection at 807 Edgewood Dr.

47—Real Estate For Sale

SACRIFICE 3 story brick—3 apartments, automatic heat, hot water, $10,500. 319 N. Centre. PA 2-3921.

Real Estate Broker & Auctions
Floyd P. Grace — RE 8-9532

48—Roofing, Spouting

HUMES Home Improvement Co., general contracting in roofing. Johns-Manville and Inselbric siding. No down payment. Phone PA 2-1894, PA 4-3595, 337 Davidson St., Cumberland, Md.

New Roofing, Painting, Gutters Metal Work, all types. Estimates free! 30 yrs. Exp. ALEX J. SCHUTE PA 2-6505

ROOFING, SIDING, Painting, Spouting. General repairs. Call Cumb. PA 4-3494, Hyndman 137-R-5. Free estimates. Bittinger-Burkett.

ROOFING, SIDING. All makes. Roof painting, repairs. 36 mos. to pay. Milo Brewer, Bittinger, Md. Ph. CH 5-2601.

ROOFING SPOUTING SIDING
Three years to pay. Guaranteed work.
Andrew Witt, Phone CO-4-3667

PAINTING—ROOFING—ROOF REPAIRS
FREE ESTIMATES
PHONE PA 2-5546

ROOFING, SIDING, CARPENTRY
BLOCK LAYING & CEMENT WORK
Garlitz Home Improvement Co. PA 4-0255

SIDING & ROOFING, ALL TYPES
Wisco Aluminum Storm Doors & Windows
Only 1st Grade Materials, no seconds
Lowest Prices. Nothing Down. 4-yrs.
C'mb'd Home Improvement Co. PA 4-0004
HARRY YOUNG, RT. 3, BEDFORD RD.

ROOF Repairs & New Roofs. Shingle, Slate Built Up. Hot Asphalt Coatings. E. W. Abell, PA 2-7811.

50—Upholstering

UPHOLSTERING — Truck Seats & Conv. Tops. Drapery & Slip Cover Fabrics. Window Screens Made-to-Order
GEO. BRAGG, LaVALE, Md. PA 4-4611

Furniture Upholstering, Repairs
Canvas & Aluminum Awnings
POSSELT Oldest, Most Reliable Over 32 Years in City
131 Frederick St. Phone PA-2-4715

UPHOLSTERING
John Troxell, 222 Davidson St. PA-4-2094

CUSTOM MADE FURNITURE
Recovering and Spring Repair.
C. E. Brode 555 Greene PA 2-1890

UPHOLSTERING Furniture Automobile
AUTO CONVERTIBLE TOPS
TRUCK SEATS TARPAULINS
HASTINGS ALUMINUM AWNINGS
Geo. S. Warner 1201 Va. Ave. PA 4-0774

51—Vacuum Cleaners

VACUUM CLEANER
Parts & Service
PA-2-5070 1302 VA. AVE.

Display Classified

WHOLESALE
(60 More)
End-Of-Month-Clearance

55 CHEV. . . $1400
Dlx V-8 4-Dr. 2 Tone 1-Owner
55 FORD . . . $1350
Cust. 4-Dr. 2 Tone R&H. Blue
55 PLYM . . . $1350
V-8, 4-Dr. H&D. W. Walls
54 FORD . . . $1100
V-8, 4-Dr. R & H. L. New
53 PLYM $900
2 Tone. H'top. R & H. OD. Aces
53 MERC . . . $1100
R & H. Mercomatic. W. Walls
52 HUDSON . . $550
Cl. Cpe. R.H. Hyd. 2 Tone Sharp
52 PLYM $550
Cl. Cpe. R.H. W. Walls. Skirts
51 CHEV $450
Cl. Cpe. New Paint. Nice
51 FORD $450
V-8, 4-Dr. R & H. Local Trade
51 NASH $300
4-Dr. R & H. Hyd. Bed., Dandy

TRADES—
6% TERMS
• Guaranteed •
GULICK'S
Cor. S. Centre & Wms. Sts.

JASCO STORM DOORS WINDOWS & JALOUSIES
• Free Estimates!
J. E. Sharp & Co.
McMullen Highway
Pa 2-7620

BEAUTY-SAFETY
Locke HOUSETIME GUARANTEED
WROUGHT IRON RAILINGS
Warner's 1201 VA. AVE. PA 4-0774

MOVING?
— Call —
MEDERS
Transfer
Finest Equipment
Experienced Men
Reliable!
It Costs
NO MORE
FOR THE BEST

LOCAL AND LONG DISTANCE
Phone PA 4-3900
203 INDEPENDENCE ST.
No Job Too Big Or Too Small!

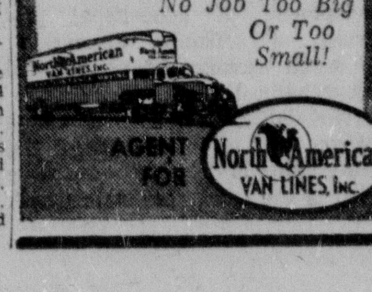

AGENT FOR North American VAN LINES, Inc.

Display Classified

SIEGLER heats up to 3 or 4 rooms— makes your kitchen the WARMEST ROOM IN YOUR HOME!

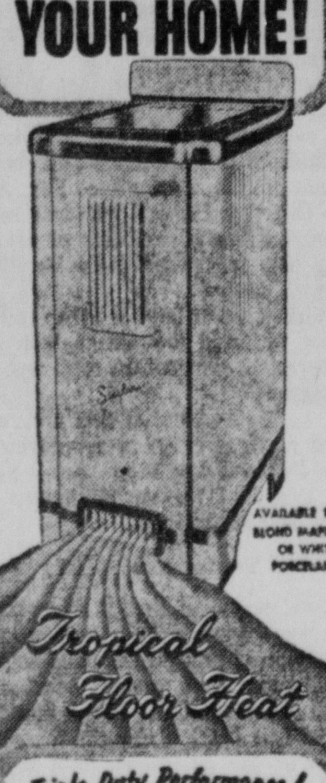

AVAILABLE IN BLOND MAPLE OR WHITE PORCELAIN

Tropical Floor Heat

Triple Duty Performance!
HEATS up to 4 rooms
Furnishes HOT WATER
COOKS meals perfectly
the only Heater you can use
ANYWHERE!
• Space Savings design
• Two-in-One Heatmaker
• Saves up to 50% in fuel
• Cast Iron Construction
• Money Back Guarantee
FOR MORE INFORMATION SEE YOUR SIEGLER DEALER OR WRITE

DUPLEX
SALES & SERVICE
Mary St. & Virginia Ave.
PA 2-5070

1-VISIT LOANS
Phone — then come in for cash. Up to $1000 on signature, furniture, or car.
Beneficial FINANCE CO.
2nd Fl. LIBERTY TRUST CO.
Cumberland • Ph. PA 2-0721

VENETIAN BLINDS
Made-to-Measure
Cleaned, Repaired
AWNINGS
Fibreglas or Aluminum
IRON RAILINGS
FREE ESTIMATES
JOHN E. SHARP & CO.
McMullen Hwy. PA 2-7620

Maytag
WHITACRE'S
CUMBERLAND MAYTAG
Sales and Service 31 N. Mechanic St. PA-2-2790

THE LONGER your ad runs the cheaper per day it becomes. We'll be glad to quote long term and contract rates to any want advertiser. The lower your cost the greater your profit.

Carrier
Air Conditioning
– Room Coolers
– Residential
– Commercial
– Industrial
– Ventilation
Distributed by
AIRCON
Engineering & Supply Co.
2 Williams St. PA 2-7269
Call your Carrier dealer

DEATHS and FUNERALS

DANIEL W. IMES

Daniel Webster Imes, 69, of 27 Somerville Avenue, died Saturday morning in Sacred Heart Hospital, where he had been a patient since August 10.

He was born in Bedford County, Pa., and was a son of the late Amos and Susan (Bennett) Imes.

He was a member of the Mt. Hope Christian Church and the Independent Order of Odd Fellows.

He is survived by his wife, Mrs. Maude (Kennard) Imes and nine sisters, Mrs. Lula Robinette, Baltimore Pike; Mrs. Rebecca Johnson, Bowling Green; Mrs. Emma Collins and Mrs. Pluma Perdew, Artemas, Pa.; Mrs. William Fletcher, Flintstone; Mrs. Amanda Means, Chaneysville; Mrs. Christopher Mortzfeldt, Cumberland; Mrs. Guy Gross, Cumberland and Mrs. Olive Ewigg, Altoona, Pa.

The body is at the residence.

A funeral service will be conducted Tuesday, at 2 p. m., in Fairview Christian Church, Artemas, with Rev. Walter M. Twigg and Rev. Thomas Garland officiating. Interment will be in Fairview Christian Cemetery.

Pallbearers, all nephews, will be Webster Johnson, Marshal Fletcher, Melvin Robinette, Guy Gross Jr., Elmer Collins and Amos Mortzfieldt.

Chosen Friends Lodge No. 34, IOOF, will conduct a service today at 8:30 p. m. at the home.

MRS. JOHN W. NEFF

Mrs. Nellie Estella Neff, 67, of Bedford Road, died Saturday morning in Sacred Heart Hospital, where she was admitted Friday. She had been ill for six months.

She was born in Bedford Valley, Pa., and was a daughter of Filler A. and Elmira (Hardinger) Zembower.

Her husband, John Wilson Neff, died in 1948.

She was a member of St. Paul's Lutheran Church.

She is survived by two sons, J. Wilson Neff, Bedford Road, and Charles A. Neff, Baltimore; five brothers, Hiram H. Zembower and Charles Zembower, Bedford Valley; George A. Zembower, Silver Spring; Cortes C. Zembower, Bedford Road, and Theodore K. Zembower, Cumberland; one sister, Mrs. Zella Brant, Bedford Road, and three grandchildren.

The body will remain at the Silcox Funeral Residence, where a funeral service will be conducted today at 2 p. m., with Rev. L. L. Emerick, pastor of Zion Methodist Church, officiating.

Interment will be in Zion Memorial Park.

Pallbearers will be Jay Robert Adams, Paul Greise, Leonard Sweitzer, Harold Fearer, Murray Growden and James Brant.

B. H. ARMSTRONG

WESTERNPORT—Benjamin Harrison Armstrong, Cleveland, husband of Mrs. Lula Wilt Armstrong, formerly of here, was fatally injured when he was struck by an automobile Monday in Cleveland.

Mr. Armstrong was returning home from work when the accident occurred and died shortly afterwards in a Cleveland hospital without regaining consciousness.

Besides his wife, Mr. Armstrong is survived by two sons, Albert and Walter Armstrong; two daughters, Mrs. Eddie Gross and Mrs. Olive Wuellner, and nine grandchildren, all of Cleveland. He is a son-in-law of Mrs. Zelphia Wilt, who resides with her daughter, Mrs. Gilbert Murphy, here.

Mr. and Mrs. Gilbert Murphy and Mr. and Mrs. Arnold G. Clark, Westernport; Howard Wilt, Oakland, and Mrs. Viola Bray, Cumberland, attended the funeral in Cleveland Thursday.

LARUE SERVICES

Services for Stanley LaRue, 36, of Clarysville, who was killed instantly in a two-truck collision near Hagerstown Friday, will be conducted today at 2 p.m. in the Durst Funeral Home, Frostburg.

Elder Roby of the Church of Latter Day Saints will officiate and interment will be in the church cemetery.

Farrady Post 24, American Legion, and John R. Fairgrieve Post, Veterans of Foerign Wars, will conduct military rites at the graveside.

Pallbearers will be Harold Siefarth, Patrick Thomas, Aaron Snyder, Jesse Lashley, James Rannie and William Finley.

MRS. FRANCES DONEGAN

Mrs. Frances Donegan, 69, Hancock, died suddenly yesterday of a heart attack.

She was born in Cumberland, a daughter of the late Peter and Mary (Grannon) Yarnall. Her husband, Vincent Donegan, preceded her in death.

She is survived by three sons, Thomas, Vincent and Charles, all of Hancock; nine daughters, Mrs. Robert McGarry, Oklahoma City, Okla.; Mrs. Donald McCarty and Mrs. Edward Fost, both of Hancock; Mrs. John Hess, Cumberland; Miss Mary Donegan, Hancock, and Misses Clare and Ursula Donegan, both of Syracuse, N. Y.; a sister, Mrs. John Niland, Washington, D. C., and 15 grandchildren.

The body will remain at the Stein Funeral Home.

JESSE RAY BEAN

Jesse Ray Bean, 49, of Oldtown Road, died Friday night of a heart attack suffered when he was a passenger on a truck involved in an accident on Md. Route 51.

He was born in Relray, Hampshire County, W. Va. and was a son of the late Harvey and Francelia (Lee) Bean.

He was formerly employed by the Jones and Laughlin Steel Company, Aliquippa, Pa. and was a veteran of World War II.

He is survived by his wife, Mrs. Ella J. (McGraw) Bean; four sons, Jesse Bean, Aliquippa; William Bean, Russell Bean, and James Irvin Bean of Cumberland; three daughters, Miss Hilda O. Bean, Miss Helen Bean and Jeanette Marie Bean, all at home.

The body is at the Scarpelli Funeral Home.

Services will be conducted Tuesday at 2 p. m. at the funeral home by Rev. Charles C. Huffman, pastor of Davis Memorial Church. Interment will be in the church cemetery.

Pallbearers will be Kern Swick, Walter Welch, Calvin Doland, Forrest Smith, Donald Longerbeam and North Carder.

FREDERICK R. KEMP

FROSTBURG — Frederick R. Kemp, 58, Sleeman Apartments, Washington Street, died Friday night in Miners Hospital following a long illness.

He was a member of St. Michael's Catholic Church.

He is survived by his widow, Mrs. Iona (Chaney) Kemp; two daughters, Miss Margaret Kemp and Miss Betty Kemp, at home; three sons, Frederick Kemp, Columbus, Ga.; Richard Kemp, Detroit and Raymond Kemp, at home; three sisters, Mrs. Nell Wallace and Mrs. Anna Sears, Syracuse, N. Y. and Mrs. John Ferris, Washington, and one brother, James Kemp, Akron, Ohio.

The body will remain at the Hafer Funeral Home.

A requiem mass will be celebrated today at 9:30 a. m. in St. Michael's Catholic Church. Interment will be in the parish cemetery.

Pallbearers will be James Conway, John Rafferty, Clarence Chaney, George Leosch, William Pugh and Daniel Chaney.

SANNER SERVICES

A funeral service for Walter R. Sanner, 65, of 407 Prince George Street, who died Friday in Memorial Hospital, will be conducted at the Scarpelli Funeral Home, today at 2 p. m., with Rev. William R. Snyder, pastor of St. Luke's Lutheran Church officiating.

Interment will be in Hillcrest Burial Park.

Pallbearers will be E. L. Hollen, R. L. Keller, C. M. Mackereth, J. H. Garlitz, A. F. Fisher and H. W. Fleckenstein. They are all members of Altamont Lodge 448, Brotherhood of Locomotive Firemen and Engineers.

SMITH SERVICES

A funeral service for Fred Henry Smith, 81, of 441 North Waverly Terrace, who died Friday morning in Memorial Hospital, was conducted at 2 p. m. yesterday, at the George Funeral Home, with Rev. Arch C. Prevatte, pastor of First Baptist Church officiating.

Interment was in Greenmount Cemetery.

Pallbearers were James K. Koerner, James Wilson, Millard Hughes, Robert Nevy, Wilburt Fogle and Hugo Meconi.

MRS. MARTHA ROSS

FROSTBURG — Mrs. Martha Ross, wife of Lewis Ross, died suddenly Saturday night at her home.

Besides her husband, she is survived by her mother, Mrs. Emma Richardson; three children, Bonny, Donna and Lewis Jr.; three sisters, Mrs. Anna Petenbrink, Misses Emma and Wanda, Richardson, all of here, and three brothers, Osburn, Wrights Crossing, and Clarence and James Richardson, both of Frostburg.

The body is at the residence of John Emery Ross at Shaft.

Services will be conducted tomorrow at 2 p. m. at the Midlothian Assembly of God Church by Rev. N. E. Haupt, pastor. Burial will be in Frostburg Memorial Park.

MAX N. FREESE

Max N. Freese, who was formerly employed here with the B. and O., died yesterday in St. Joseph's Hospital, Parkersburg, W. Va.

He was born at Sumner, Ill., a son of the late John and Melvina (Nevius) Freese.

He was a traffic officer for the B. and O. at Parkersburg, and a past member of the Rotary Club. He was also a member of the Ohio Valley Traffic Club.

He is survived by his widow, Mrs. Max N. Freese; a sister, Mrs. Elbert Schuder, Flora, Ill., and a brother, John, New York City.

Services will be conducted tomorrow at the Leavitt Funeral Home, Parkersburg, by Rev. William Ferry, pastor of First Presbyterian Church there. Burial will be in Sumner Cemetery, Ill.

MRS. MARTHA A. BROWN

MANNS CHOICE, Pa. — Mrs. Martha A. Brown, 53, died Saturday in Altoona Hospital. She had been ill for three years.

She was born at Manns Choice, a daugher of the late William and Emma (Corlay) Shippey. She was a member of the Reformed Church.

She is survived by her husband, Roy T. Brown; three children, Mrs. Delores Miller, Bethlehem; Mrs. Mary Lockard, Juanita, and Miss Virginia Ann Brown, at home; five brothers, Harvey, Shanksville, and Frank, John, Ralph and Raymond, all of Manns Choice; six sisters, Mrs. Ada Diehl, Bedford; Mrs. Stella Berkey, Boswell; Mrs. Sarah Stouffer, Cumberland; Mrs. Daisy Cook, Mrs. Flora Diebert and Miss Bertha Shippey, all of Manns Choice, and three grandchildren.

The body is at the Zeigler Funeral Home, Hyndman, where services will be conducted tomorrow at 2:30 p. m. by Rev. Charles Raley, retired. Burial will be in Dry Ridge Cemetery.

Display Classified

GET CASH for BACK TO SCHOOL and other Fall expenses!

See us about a Thrift Plan Loan to outfit your children for school. Get extra money for house repairs, fuel and other seasonal needs. One day, personal loan service is always yours at Thrift. Write, phone or come in . . . today.

LOANS OVER $300 MADE UNDER THE MD. INDUSTRIAL FINANCE LAW.

THRIFT PLAN LOANS
THRIFT PLAN LOANS
THRIFT PLAN FINANCE CORPORATION
OF CUMBERLAND
18 N. Liberty St.

• CONCRETE SEPTIC TANKS Sewerage Installations
• POWER EXCAVATING TRENCHING
• STEEL STORAGE TANKS Stock or Custom-Made
McMullen Hwy More Information Call: PA-2-8484 or 2-8485
PILE BROTHERS

Secrets Of Charm
by John Robert Powers

A Pressing Matter

A poorly-groomed woman handicaps herself right at the outset by making an unattractive first impression. To maintain a bandbox look, make a rule never to wear anything but well-pressed outer garments. That doesn't mean that you have to be constantly pressing. Actually continual pressing of some fabrics, such as woolens, is detrimental to the fiber. Your costumes will usually be wrinkle-free if you hang them up as soon as removed.

Wools, especially, respond to steaming. Hang garment over filled bathtub. The wrinkles will quickly disappear in the steam-filled room. This is a time-and-money-saving trick to know when travelling. Just be sure that the garments don't become too damp, which would cause shrinkage. And, of course, you must allow them to dry completely before wearing again.

A wise policy is to check to see if the garments you buy have a special wrinkle-resistant finish. Of course, few fabrics are absolutely wrinkle-proof, but creases will be fewer, and they usually will disappear when the garment is hung up after wearing or unpacking.

Synthetic fabrics don't all require the same pressing temperatures. Be cautious and test the fabric by ironing a seam edge before starting to press the garment. When moisture is required, place a damp cloth over a dry one and press carefully. Once a crease is ironed into the material, it is difficult to remove.

Tomorrow—More attractive than you know.

YOUR STEPS TO A SUCCESSFUL CAREER

An investment in charm for every girl starting a career—every woman now in business, eager to reach top-flight success. It tells how to make that "good impression" to get your job . . . reveals secrets on how to hold your job. Reliable short cut steps in charm that lead to YOUR SUCCESS. Write Secrets of Charm in care of this newspaper and enclose 10c in coin, plus stamped, self-addressed envelope, for YOUR STEPS TO A SUCCESSFUL CAREER.

(Copyright 1956, John F. Dille Co.)

On The Line
by Bob Considine

SAN FRANCISCO, Aug. 26 —(INS) — Here are some random notes found in the litter of the GOP convention:

Tom Dewey had such an impact on the delegates that one approached him at a little private reception given by Vice President Nixon, wrung his hand, and said, "Gosh, I wish you'd come back to politics."

Dewey gave him his fierce black and white smile.

"Not on your life," he said. "I'm making too much money."

Nevertheless, it is expected that Dewey will be asked to handle some of the heavy bombardment work during the coming campaign. Nixon will carry the brunt of that job and take most of the beating the Democrats dish out. The "new Dewey" will be called upon to help him out from time to time. The retired defeated champion of the party still packs a wallop. He is much more relaxed than when he was in the thick of political things. There's no telling how far he would have gone in our history if in 1944 and 1948 he had what he's got today.

It was the President's idea to attend the mayor's reception during the convention. Several people around him tried to talk him out of it but the President said, "It seems to me that somebody has to get around to thanking the people of San Francisco for being so nice to us, and that somebody is me."

The convention proceedings lasted until nine o'clock that night, instead of the scheduled seven o'clock. Hundreds of people invited to the mayor's reception either couldn't get down town in time, or, once there, couldn't dine and dress in time. Fifteen minutes before the President's arrival, Jim Hagerty's phone rang at the St. Francis. It was a call from a distressed friend at the reception.

"The place is terribly empty," the friend said. "It won't look good on TV, with all those bare spots."

Jim said, "Wait a minute, I'll tell the boss."

He went into the President's suite and emerged almost at once. "The President will be there in fifteen minutes," Jim said into the phone.

A wonderfully good-natured souse, hanging precariously from the running board of a cable car, livened up the scene in front of the St. Francis just before Ike arrived. The street was so jammed the cable car had to stop right in front of the hotel door, through which a path had been hacked in anticipation of the momentary arrival of the President.

The drunk, teetering back and forth on the cable car's step, suddenly bawled, "All the way with Adlai...good old Adlai Whashishname."

A group of elderly Republicans, dressed like Uncle Sam and led by three gaffers depicting the "Spirit of '76", fife-and-drummed around the lobby of the Fairmont Hotel one day during the convention.

"Here comes the Progressive wing of the Grand Old Party," a dedicated Democrat observed. Then, as the old fellows marched by, he yelled, "Beat Cleveland! He was a bad mayor and he'll make a worse President."

The convention's tenderest moment came as the balloon barrage was cleared away from smothered reporters, the last acclaim had been sounded, the last hand clasped or waved, and Ike stepped up to accept. Suddenly, tears filled Mamie Eisenhower's eyes. Her fellow had come a long way to reach this point—all the way from last September and the little bedroom in her mother's home in Denver; all the way from last April and the brightly lighted operating room at Walter Reed. The mist in Mamie's eyes was a measure of that mileage.

(Reg. U. S. Pat. Off.)

Traffic Rules To Be Enforced

Police Commissioner William V. Keegan, declaring that restrictions were not in the copy of an agreement submitted to him prior to execution by the city, said Saturday there is "no alternative to a strict compliance" with the agreement concerning restrictions on parking and inauguration of one-way traffic on Bedford and Frederick Streets.

Keegan referred to an August 13 letter of the State Roads Commission which indicated that the U.S. Bureau of Public Roads insists upon one-way traffic on Frederick and Bedford south of Henderson Avenue, and restricted parking on Bedford north of Henderson Avenue before the city can be eligible for $66,000 in federal urban aid for the Frederick Street improvement project.

And he added: "x x x The terms of the agreement when submitted to me before being executed by the city, did not contain the restrictions to which I have most emphatically objected. To enforce them will undoubtably cause a hardship to the residents and business places in that area. However, I cannot find fault with the Bureau of Public Roads for demanding strict compliance to an agreement which, when it reached that body, contained the restrictions referred to; nor can I fail to realize that should the city be charged with the balance of the money due the state by the federal government, that it would disrupt the levy and appropriations of the city for the ensuing fiscal year.

"Having exhausted every means of getting the restrictions removed, I shall, in accordance with the city's agreement, authorize the chief of police to proceed immediately with the erection of the necessary signs and markings to comply with its provisions," Keegan concluded.

Miners Trapped

BERLIN, Aug. 26 (AP)—Travelers from Communist Poland said today an undetermined number of miners was trapped and probably killed in a fire Saturday in the Chrozow coal mine in Upper Silesia.

Andrew Mellon was secretary of the Treasury under three Presidents — Harding, Coolidge and Hoover.

Television & Radio

(Continued from Page 10)

The ad men can be indeed a grave problem, as any actor who has ever had anything to do with a film commercial can tell you. One very well-known actor — who shall be nameless so that he doesn't get in trouble with his cigaret sponsor — told me he sometimes consumed a carton of cigarets in front of the cameras before the ad people were satisfied that he had the cigaret pack at exactly the right distance from his ear.

Long before then, the craving for cigarets had left him forever, the smile as he inhaled had soured, the voice had become wooden and raspy. Next time you see a pretty girl on the screen whose smile and motions and voice sound as if they belong to a puppet rather than a live person, you may be reasonably confident she has run through the thing 112 times and it isn't her fault she looks that way.

(Copyright, 1956, New York Herald Tribune Inc.)

26—Help Wanted

INDUSTRIAL NURSE
For Relief Duty
$15 a day
Must Be Registered in Maryland
Contact
Employment Department
CELANESE CORPORATION OF AMERICA

WANTED — Experienced male or female glass cutters for hand cutting shop. Also experienced glass workers for hot metal department. Steady work and good wages are available to those that are interested. Make application to Box 337-AX c-o Times-News.

MEN AND WOMEN
Cumberland City and Allegany County, full or part time. Opportunity for exceptional earnings for qualified persons. Dignified and pleasant position in Public Relations. Phone for appointment. PA 4-0739.

27—Female Help Wanted

BE A CLUB SECRETARY
Get $25, $50, $100 in famous products free! Help your friends get National Brands they want for only $1 a week. They get valuable free gifts, too— and YOU get gift after gift—FREE! Send today for details and FREE New 276-page catalog. POPULAR CLUB PLAN, Dept. J844, Lynbrook, N. Y.

GIRL wanted to help care for two children and help with housework. New small home. Will have private room. Good wages. In McKeesport, Penn. Phone PA 2-3243 between 7-8 p. m.

WANTED—lady for light housekeeping and some practical nursing, no children. Small modern home in attractive neighborhood. Sleep in, Phone PA 2-0279.

AIRLINES NEED
More Women for good paying positions. See Gale Institutes ad under INSTRUCTIONS classification number 32—Instructions.

TWO WAITRESSES; also cook, male or female. Hyburger Restaurant, 6 miles west of Cumberland, Route 40.

WOMAN for housework, live in. References. Apply in person after 6 p. m.: Mrs. Michael Beerman, 106 Luteman Road.

GIRL for restaurant work. Write or apply in person: Shipways Inn, Green Ridge, Flintstone, Md.

MOTHERS — School days mean added expense. Let Avon help turn your spare hours into profitable ones. Call PA 2-4508.

GIRL or woman for general housework, care of 3 small children, willing to cook. Must live in. References required. Write Mrs. Kenneth Hopwood, P. O. Box 1289, Cumberland, Md., or Phone PA 4-0599.

GIRLS, 18 to 25 years old, for plant work and also for store work. We will train you. No phone calls. Apply in person, Footer's Plant in LaVale.

HOUSEKEEPER, LIVE IN
CALL PA 2-1774

28—Male Help Wanted

SALES & SERVICE representative, Cumberland area, well established firm. Married. Car necessary. No experience necessary. Interview Tuesday 12 to 4, Algonquin Hotel, Mr. Johnson.

AIRLINES NEED
More Men for good paying positions. See Gale Institute ad under INSTRUCTIONS classification number 32—Instructions.

SALESMEN AND CANVASSERS
Full or part time. Extremely fine line of household furnishings sold on budget plan, which makes easy sales. Good pay. Transportation furnished. See Mr. Lichtenstein, 176 N. Centre Street.

CONSTRUCTION
JOURNEYMEN ELECTRICIANS
EXPERIENCED IN INDUSTRIAL CONSTRUCTION. THIS WORK IS IN THE VICINITY OF WILMINGTON, DELAWARE.
RATE $3.525 PER HOUR
CALL MR. FLYNN
OLYMPIA 2-0124
. . . IN WILMINGTON, DELAWARE, 9 A. M. to 9 P. M. FOR APPOINTMENT. INTERVIEWS IN THE LORD DE LA WARR HOTEL, SUITE C-5, ON DU PONT PARKWAY, 1 MILE SOUTH OF WILMINGTON. PLENTY OF PARKING SPACE OR TAKE BUS NO. 17.

Let's Face It
If your family had everything they wanted, you would not be reading this ad. If you can travel Western Maryland, and are between 25 and 55, I know I can double your present income. If you are just looking for a job, don't bother us. If it is a future you want, with security and a guarantee with a financial corporation, write Mr. Garfinkel, 302 Eig Bldg., Silver Spring, Md.

COLLECTOR for large retail concern in Johnstown, Pa. Area. Opportunity for advancement to Credit Manager. Attractive starting salary, and numerous company benefits. Write Box 682 Johnstown, Pa.

Experienced dairy farm worker
Married.
Write Box 344-A c-o Times-News.

Two men to work locally. Car necessary. Must be neat and able to furnish references. Write Box 349-A % Times-News.

29—Salesmen Wanted

MAN between 25-40 with selling experience. Will train. Salary, plus commission, hospitalization. Phone PA 2-6430.

31—Situations Wanted

EXPERIENCED
PRACTICAL NURSE
PHONE PA 2-5408

32—Instructions

AIRLINES NEED
Young Men, Young Women for hostesses, station agents, ticket agents, passenger agents, reservation agents, communications, etc. THE MAJOR COMMERCIAL AIRLINES need men and women 17-38, with high school education and pleasing personality for permanent positions. A short low cost training period that will not interfere with your present employment can qualify acceptable applicants for exciting, glamorous careers. Good pay, free travel passes, and security! Opportunities open everywhere, coast to coast, and over seas. Write, giving phone number to Air Line Training, Gale Institute, Box 348-AX c-o Times-News.

LEARN BEAUTY CULTURE
Investigate this field.
Fall Classes Open Sept. 10
TRI-STATE BEAUTY ACADEMY
114 VA. AVE. CUMBERLAND PA 4-2180

34—Lost and Found

LOST—Man's Army Billfold with money and papers with identification, downtown. Reward. Call PA 4-3121.

35—Miscellaneous

SEPTIC TANKS CLEANED — Modern equipment. Bi-State Disposal Service. Write or Phone Lonaconing HO 3-4401.

35—Miscellaneous

Block Laying & Cement Work
PHONE PA-2-2699

REMODELING, Repairing, all kinds. New Homes built. Sidewalks laid. New Block work. Dial RE 8-8911.

SEPTIC TANK and cess pool cleaning $25. Leroy Kennell, Phone Hyndman 111-R-5 or Cumberland PA 2-4241.

WELL DRILLING
23 yrs. exp. Modern steel equipment
Pump Installations, Galvanized Casing
F. V. CARPENTER WELL DRILLING Co
P. O. Box 352, Cumb. Ph. RE-8-9300.

R. H. LAPP & SONS
POWER DITCHING
PHONE PA 4-6650

COMPLETE lawn mower and saw sharpening service. Small motors repaired. 10 East St. PA 4-5583.

- SHOVELS - DOZERS
Mobile Cranes, Back Hoes, High Lifts, Compressors, Paving Breakers, Drills, Tractor-Trailers, Low Bed Trailers, Pole Trailers, Trucks of all kinds. Fill ground, and road material.
We have more than 200 Pieces of Equipment to serve your needs!
BAUGHMAN CONTRACTING CO.
Rt. 40, West. Dial PA 2-4588

GENERAL HAULING, REPAIR WORK
FREE ESTIMATES
PA 2-8012

CARPENTER work, roofing, general repairs, remodeling. Experienced workman. Dial PA 2-6975.

ECONOMICAL EXCAVATING
R. R. JOHNSON
ROUTE 5 PA 4-3136

Black Topping
Driveways Parking Lots
Orrie Sensabaugh PA 4-5953

36—Watch, Clock Repairs

FAST, EFFICIENT WATCH REPAIRS
JOHN NEWCOMER
215 Virginia Ave. PA 2-5558

37—Metal Weatherstripping

Defiance Weatherstrip Co.
FREDERICK C. HAAS DIAL PA 4-0910

38—Moving, Storing

NORRIS TRANSFER — Local & Long Distance!
PA 2-5923 DAY OR NIGHT

BENNETT Transfer and Storage Co.
Local — Long Distance
PHONE PA 2-6770

MEDERS TRANSFER, LOCAL
LONG DISTANCE AGENT NORTH AMERICAN VAN LINES PH PA 4-3900

AGENT MAYFLOWER TRANSIT CO. LOCAL, LONG DISTANCE MOVING KLAVUHN TRANSFER CALL PA 4-2770

JOHN APPEL TRANSFER LOCAL, LONG DISTANCE MOVING AGENT GREYVAN LINES PHONE PA 4-1623

GRAPES TRANSFER
Local — Long Distance Moving.
Bedford Road Phone PA 2-2188.

39—Painting, Paperhanging

PAINTING—EXTERIOR—INTERIOR
Insurance. Experienced Workmen. Call: L. L. WILBERT, PA 2-6595

40—Personals

EXPERTS CLAIM a comfortable mattress is the key to a good night's rest. Let us put the "comfort" back in that lumpy, bumpy mattress of yours. Mattresses of all sizes made to order. Cumberland Mattress Factory, Ph. PA 2-1105.

WANT RIDE to California after Monday. Willing to drive & share expenses. Phone PA 2-0224.

43—Piano Tuning

Piano Tuning and Repairing
Laurence Griffith PA-2-1633

ROBERT W. MORELAND, ASPT, Tunes, Repairs School, Church, and Home Pianos. PA-4-1084. Used pianos.

46—Radio, TV Service

CUMBERLAND ELECTRIC CO.
TV services on all makes—Guaranteed. Nite-Sunday service available. PA 2-6191

Strand TV We repair all sets from A (Admiral) to Z (Zenith). 29-A S. Centre St. PA-2-7224 After 6 phone PA-2-1914.

GUARANTEED RADIO SERVICE
Specializing in home and auto radio—DOLAN'S 11 N. George St. PA-4-5550

47—Real Estate For Sale

WESTERNPORT — 9 year old frame & inselbrick home, 8 rooms, 2 baths, forced air gas furnace, large cellar, hardwood floors, beautiful fireplace, double garage. Inspection by appointment. Call Westernport 21891.

COUNTRY LIVING
ONLY 25 Minutes from CUMBERLAND COMFORTABLE 8 ROOM FARM HOUSE with all conveniences. Located on 430 acres of fertile fields and woods. TWO TROUT STREAMS cross land. Farm is fine dairy farm, but is suitable for beef or general farming. It is ideally situated in beautiful BEDFORD VALLEY and would be suitable for recreation ground for organizations, families and clubs. Owners will subdivide according to your needs.
Call or Write
SUBURBAN REAL ESTATE CO.
Bedford, Pa. Phone 590
Broker Participation Invited

We have cash buyers for modern homes. Guaranteed Results or no cost to you. Your inquiries welcomed. M. D. Reinhart Agency—PA 2-2111.

4 BEDROOM, living room 28x27, kitchen 19x14, all wood paneling, automatic hot water heat, completely insulated, double garage, workshop overhead, 1½ acres. Ideal location, 20 minutes from Cumberland. Phone Fort Ashby 2431.

GOLDEN KEY HOME, 700 Hilltop Drive. 3 Bedrooms. Corner lot. Forced hot air heat. PA 2-2322.

MAYBURY-POLAND REALTY AGENCY
REAL ESTATE BROKERS
PHONE PIEDMONT 6011

REAL ESTATE SERVICE
Buy! — Sell! — Finance!
Cumberland's Real Estate Market Place
The HAROLD R. FLETCHER Co.
28 N. LIBERTY ST. DIAL PA 4-6428

5-ROOM Ranch Home, garage in basement, fireplace. Storm windows, near new LaVale School. PA 2-7415.

POTOMAC Park—new 4 or 6 room, all modern house. Ready to move in. Large lot. Phone PA 4-1424.

CORNER lot, located in first addition to the Dingle. Price $1,950. John R. Treiber, Phone PA 2-6230.

6 ROOM house, bath, basement, furnace, garage. Large lot. Wiley Ford. Call RE 8-8938.

10 ROOM FRAME, BATH, $7350
Heat, basement, yard, 2 complete apts.
106 E. Roberts St.
Irving Millenson, Real Estate. PA 4-5590

WANTED To Buy—Approximately 10 Acres of land within 50 miles of Cumberland. Must be next to stream or river. Dial PA 4-5768. Write: R. E. Hunter, Box 184-A, Route 1, Cumberland.

FIVE ROOM Frame and Inselbric House. Bath. Large 96 x 147 Lot. G. I. Approved. 1514 Bedford St. PA 4-3588.

IN THE DINGLE
8 room Colonial home, gas furnace, 2 car garage. A-1 condition. Showing by appointment. Phone PA 2-5160.

VALUABLE business place 600 ft. frontage, on Route 50, 9 miles east of Romney. Owner will finance.

7 ROOM brick, new condition, 5 acres of river bottom. ¼ mile off Route 28 at Blue Beach.
J. S. HUTTON, Realtor
Ridgeley, W. Va. RE 8-8700

MEXICO FARMS, 10 acres along Potomac River. Electric available. 2-room tile building. Dial PA 2-2417.

6 ROOMS, bath, modern kitchen, sewing room, hardwood floors, hot air heat, insulated. Rusco Storm Windows, doors, convenient to downtown, schools, park, Glass Factory. Immediate possession. Phone PA 2-2741.

JOHNSON HEIGHTS SECTION—4 ROOM BUNGALOW WITH BATH, FURNACE, $6,900. OPIE ANAAN, 35 FREDERICK ST. PARKVIEW 4-0200.

IN NORTH END
Seven room 1½ story block stucco house—Kitchen—Dining room—Living room—4 bed rooms—bath—also toilet facilities on second floor. Gas fired warm air furnace. Garage and office in basement. This house is just eight years old and located in a very desirable section of North End. Phone PA 2-2395 or Apply Abner G. Miller for inspection at 807 Edgewood Dr.

47—Real Estate For Sale

SACRIFICE 3 story brick—3 apartments, automatic heat, hot water, $10,500. 319 N. Centre. PA 2-3921.

Real Estate Broker & Auctions
Floyd P. Grace — RE 8-9532

48—Roofing, Spouting

HUMES Home Improvement Co., general contracting in roofing. Johns-Manville and Inselbric siding. No down payment. Phone PA 2-1894, PA 4-3595, 337 Davidson St., Cumberland, Md.

New Roofing, Painting, Gutters
Metal Work, all types. Estimates free!
30 yrs. Exp. ALEX J. SCHUTE PA 2-6505

ROOFING, SIDING, Painting, Spouting. General repairs. Call Cumb. PA 4-3494, Hyndman 137-R-5. Free estimates. Bittinger-Burkett.

ROOFING, SIDING. All makes. Roof painting, repairs. 36 mos. to pay. Milo Brewer, Bittinger, Md. Ph. CH 5-2601.

ROOFING SPOUTING SIDING
Three years to pay. Guaranteed work.
Andrew Witt, Phone CO-4-3667

PAINTING—ROOFING—ROOF REPAIRS
FREE ESTIMATES
PHONE PA 2-5546

ROOFING, SIDING, CARPENTRY
BLOCK LAYING & CEMENT WORK
Garlitz Home Improvement Co. PA 4-0255

SIDING & ROOFING, ALL TYPES
Wisco Aluminum Storm Doors & Windows
Only 1st Grade Materials, no seconds
Lowest Prices. Nothing Down. 4-yrs.
C'mb'd Home Improvement Co. PA 4-0004
HARRY YOUNG, RT. 3, BEDFORD RD.

ROOF Repairs & New Roofs. Shingle, Slate Built Up. Hot Asphalt Coatings. E. W. Abell, PA 2-7811.

50—Upholstering

UPHOLSTERING — Truck Seats & Conv. Tops. Drapery & Slip Cover Fabrics. Window Screens Made-to-Order
GEO. BRAGG, LaVALE, Md. PA 4-4611

Furniture Upholstering, Repairs
Canvas & Aluminum Awnings
POSSELT Oldest, Most Reliable Over 32 Years in City
131 Frederick St. Phone PA-2-4715

UPHOLSTERING
John Troxell, 222 Davidson St. PA-4-2094

CUSTOM MADE FURNITURE
Recovering and Spring Repair.
C. E. Brode 555 Greene PA 2-1890

UPHOLSTERING Furniture Automobile
AUTO CONVERTIBLE TOPS
TRUCK SEATS TARPAULINS
HASTINGS ALUMINUM AWNINGS
Geo. S. Warner 1201 Va. Ave. PA 4-0774

51—Vacuum Cleaners

VACUUM CLEANER
Parts & Service
PA-2-5070 1302 VA. AVE.

Display Classified

WHOLESALE
(60 More)
End-Of-Month-Clearance
55 CHEV. . . $1400
Dlx V-8 4-Dr. 2 Tone 1-Owner
55 FORD . . . $1350
Cust. 4-Dr. 2 Tone R&H. Blue
55 PLYM . . . $1350
V-8, 4-Dr. H&D. W. Walls
54 FORD . . . $1100
V-8, 4-Dr. R & H. L. New
53 PLYM $900
2 Tone. H'top. R & H. OD. Aces
53 MERC . . . $1100
R & H. Mercomatic. W. Walls
52 HUDSON . . $550
Cl. Cpe. R.H. Hyd. 2 Tone Sharp
52 PLYM $550
Cl. Cpe. R.H. W. Walls. Skirts
51 CHEV $450
Cl. Cpe. New Paint. Nice
51 FORD $450
V-8, 4-Dr. R & H. Local Trade
51 NASH $300
4-Dr. R & H. Hyd. Bed., Dandy
TRADES—
6% TERMS
• Guaranteed •
GULICK'S
Cor. S. Centre & Wms. Sts.

JASCO STORM DOORS WINDOWS & JALOUSIES
• *Free Estimates!*
J. E. Sharp & Co.
McMullen Highway
Pa 2-7620

BEAUTY - SAFETY
Locke HOUSETIME GUARANTEED
WROUGHT IRON RAILINGS
Warner's 1201 VA. AVE. PA 4-0774

MOVING?
— Call —
MEDERS
Transfer
Finest Equipment
Experienced Men
Reliable!
It Costs
NO MORE
FOR THE BEST
LOCAL AND LONG DISTANCE
Phone PA 4-3900
203 INDEPENDENCE ST.
No Job Too Big Or Too Small!
North American VAN LINES, Inc.

Display Classified

SIEGLER heats up to 3 or 4 rooms—makes your kitchen the
WARMEST ROOM IN YOUR HOME!

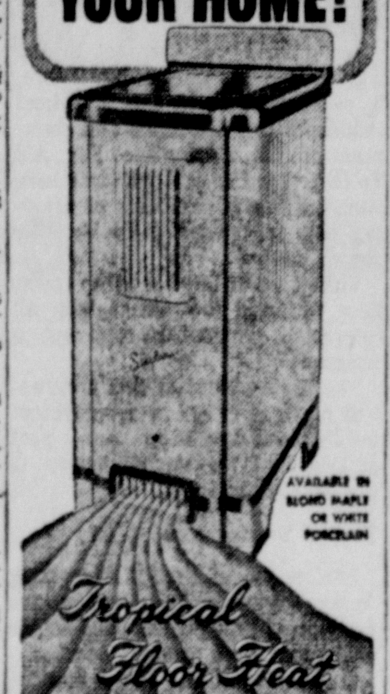

AVAILABLE IN BLOND MAPLE OR WHITE PORCELAIN
Tropical Floor Heat
Triple Duty Performance!
HEATS up to 4 rooms
Furnishes HOT WATER
COOKS meals perfectly
the only Heater you can use
ANYWHERE!
• Space Savings design
• Two-in-One Heatmaker
• Saves up to 50% in fuel
• Cast Iron Construction
• Money Back Guarantee
FOR MORE INFORMATION SEE YOUR SIEGLER DEALER OR WRITE
DUPLEX
SALES & SERVICE
Mary St. & Virginia Ave.
PA 2-5070

1-VISIT LOANS
Phone — then come in for cash. Up to $1000 on signature, furniture, or car.
Beneficial FINANCE CO.
2nd Fl. LIBERTY TRUST CO.
Cumberland • Ph. PA 2-0721

VENETIAN BLINDS
Made-to-Measure
Cleaned, Repaired
AWNINGS
Fibreglas or Aluminum
IRON RAILINGS
FREE ESTIMATES
JOHN E. SHARP & CO.
McMullen Hwy. PA 2-7626

Maytag
WHITACRE'S
CUMBERLAND MAYTAG
Sales and Service 31 N. Mechanic St. PA-2-2790

THE LONGER your ad runs the cheaper per day it becomes. We'll be glad to quote long term and contract rates to any want advertiser. The lower your cost the greater your profit.

Carrier
Air Conditioning
– Room Coolers
– Residential
– Commercial
– Industrial
– Ventilation
Distributed by
AIRCON
Engineering & Supply Co.
2 Williams St. PA 2-7269
Call your Carrier dealer

DEATHS and FUNERALS

DANIEL W. IMES

Daniel Webster Imes, 69, of 27 Somerville Avenue, died Saturday morning in Sacred Heart Hospital, where he had been a patient since August 10.

He was born in Bedford County, Pa., and was a son of the late Amos and Susan (Bennett) Imes.

He was a member of the Mt. Hope Christian Church and the Independent Order of Odd Fellows.

He is survived by his wife, Mrs. Maude (Kennard) Imes and nine sisters, Mrs. Lula Robinette, Baltimore Pike; Mrs. Rebecca Johnson, Bowling Green; Mrs. Emma Collins and Mrs. Pluma Perdew, Artemas, Pa.; Mrs. William Fletcher, Flintstone; Mrs. Amanda Means, Chaneysville; Mrs. Christopher Mortzfeldt, Cumberland; Mrs. Guy Gross, Cumberland and Mrs. Olive Ewigg, Altoona, Pa.

The body is at the residence.

A funeral service will be conducted Tuesday, at 2 p. m., in Fairview Christian Church, Artemas, with Rev. Walter M. Twigg and Rev. Thomas Garland officiating. Interment will be in Fairview Christian Cemetery.

Pallbearers, all nephews, will be Webster Johnson, Marshal Fletcher, Melvin Robinette, Guy Gross Jr., Elmer Collins and Amos Mortzfieldt.

Chosen Friends Lodge No. 34, IOOF, will conduct a service today at 8:30 p. m. at the home.

MRS. JOHN W. NEFF

Mrs. Nellie Estella Neff, 67, of Bedford Road, died Saturday morning in Sacred Heart Hospital, where she was admitted Friday. She had been ill for six months.

She was born in Bedford Valley, Pa., and was a daughter of Filler A. and Elmira (Hardinger) Zembower.

Her husband, John Wilson Neff, died in 1948.

She was a member of St. Paul's Lutheran Church.

She is survived by two sons, J. Wilson Neff, Bedford Road, and Charles A. Neff, Baltimore; five brothers, Hiram H. Zembower and Charles Zembower, Bedford Valley; George A. Zembower, Silver Spring; Cortes C. Zembower, Bedford Road, and Theodore K. Zembower, Cumberland; one sister, Mrs. Zella Brant, Bedford Road, and three grandchildren.

The body will remain at the Silcox Funeral Residence, where a funeral service will be conducted today at 2 p. m., with Rev. L. L. Emerick, pastor of Zion Methodist Church, officiating.

Interment will be in Zion Memorial Park.

Pallbearers will be Jay Robert Adams, Paul Greise, Leonard Sweitzer, Harold Fearer, Murray Growden and James Brant.

B. H. ARMSTRONG

WESTERNPORT—Benjamin Harrison Armstrong, Cleveland, husband of Mrs. Lula Wilt Armstrong, formerly of here, was fatally injured when he was struck by an automobile Monday in Cleveland.

Mr. Armstrong was returning home from work when the accident occurred and died shortly afterwards in a Cleveland hospital without regaining consciousness.

Besides his wife, Mr. Armstrong is survived by two sons, Albert and Walter Armstrong; two daughters, Mrs. Eddie Gross and Mrs. Olive Wuellner, and nine grandchildren, all of Cleveland. He is a son-in-law of Mrs. Zelphia Wilt, who resides with her daughter, Mrs. Gilbert Murphy, here.

Mr. and Mrs. Gilbert Murphy and Mr. and Mrs. Arnold G. Clark, Westernport; Howard Wilt, Oakland, and Mrs. Viola Bray, Cumberland, attended the funeral in Cleveland Thursday.

LARUE SERVICES

Services for Stanley LaRue, 36, of Clarysville, who was killed instantly in a two-truck collision near Hagerstown Friday, will be conducted today at 2 p.m. in the Durst Funeral Home, Frostburg.

Elder Roby of the Church of Latter Day Saints will officiate and interment will be in the church cemetery.

Farrady Post 24, American Legion, and John R. Fairgrieve Post, Veterans of Foerign Wars, will conduct military rites at the graveside.

Pallbearers will be Harold Siefarth, Patrick Thomas, Aaron Snyder, Jesse Lashley, James Rannie and William Finley.

MRS. FRANCES DONEGAN

Mrs. Frances Donegan, 69, Hancock, died suddenly yesterday of a heart attack.

She was born in Cumberland, a daughter of the late Peter and Mary (Grannon) Yarnall. Her husband, Vincent Donegan, preceded her in death.

She is survived by three sons, Thomas, Vincent and Charles, all of Hancock; nine daughters, Mrs. Robert McGarry, Oklahoma City, Okla.; Mrs. Donald McCarty and Mrs. Edward Fost, both of Hancock; Mrs. John Hess, Cumberland; Miss Mary Donegan, Hancock, and Misses Clare and Ursula Donegan, both of Syracuse, N. Y.; a sister, Mrs. John Niland, Washington, D. C., and 15 grandchildren.

The body will remain at the Stein Funeral Home.

JESSE RAY BEAN

Jesse Ray Bean, 49, of Oldtown Road, died Friday night of a heart attack suffered when he was a passenger on a truck involved in an accident on Md. Route 51.

He was born in Relray, Hampshire County, W. Va. and was a son of the late Harvey and Francelia (Lee) Bean.

He was formerly employed by the Jones and Laughlin Steel Company, Aliquippa, Pa. and was a veteran of World War II.

He is survived by his wife, Mrs. Ella J. (McGraw) Bean; four sons, Jesse Bean, Aliquippa; William Bean, Russell Bean, and James Irvin Bean of Cumberland; three daughters, Miss Hilda O. Bean, Miss Helen Bean and Jeanette Marie Bean, all at home.

The body is at the Scarpelli Funeral Home.

Services will be conducted Tuesday at 2 p. m. at the funeral home by Rev. Charles C. Huffman, pastor of Davis Memorial Church. Interment will be in the church cemetery.

Pallbearers will be Kern Swick, Walter Welch, Calvin Doland, Forrest Smith, Donald Longerbeam and North Carder.

FREDERICK R. KEMP

FROSTBURG — Frederick R. Kemp, 58, Sleeman Apartments, Washington Street, died Friday night in Miners Hospital following a long illness.

He was a member of St. Michael's Catholic Church.

He is survived by his widow, Mrs. Iona (Chaney) Kemp; two daughters, Miss Margaret Kemp and Miss Betty Kemp, at home; three sons, Frederick Kemp, Columbus, Ga.; Richard Kemp, Detroit and Raymond Kemp, at home; three sisters, Mrs. Nell Wallace and Mrs. Anna Sears, Syracuse, N. Y. and Mrs. John Ferris, Washington, and one brother, James Kemp, Akron, Ohio.

The body will remain at the Hafer Funeral Home.

A requiem mass will be celebrated today at 9:30 a. m. in St. Michael's Catholic Church. Interment will be in the parish cemetery.

Pallbearers will be James Conway, John Rafferty, Clarence Chaney, George Leosch, William Pugh and Daniel Chaney.

SANNER SERVICES

A funeral service for Walter R. Sanner, 65, of 407 Prince George Street, who died Friday in Memorial Hospital, will be conducted at the Scarpelli Funeral Home, today at 2 p. m., with Rev. William R. Snyder, pastor of St. Luke's Lutheran Church officiating.

Interment will be in Hillcrest Burial Park.

Pallbearers will be E. L. Hollen, R. L. Keller, C. M. Mackereth, J. H. Garlitz, A. F. Fisher and H. W. Fleckenstein. They are all members of Altamont Lodge 448, Brotherhood of Locomotive Firemen and Engineers.

SMITH SERVICES

A funeral service for Fred Henry Smith, 81, of 441 North Waverly Terrace, who died Friday morning in Memorial Hospital, was conducted at 2 p. m. yesterday, at the George Funeral Home, with Rev. Arch C. Prevatte, pastor of First Baptist Church officiating.

Interment was in Greenmount Cemetery.

Pallbearers were James K. Koerner, James Wilson, Millard Hughes, Robert Nevy, Wilburt Fogle and Hugo Meconi.

MRS. MARTHA ROSS

FROSTBURG — Mrs. Martha Ross, wife of Lewis Ross, died suddenly Saturday night at her home.

Besides her husband, she is survived by her mother, Mrs. Emma Richardson; three children, Bonny, Donna and Lewis Jr.; three sisters, Mrs. Anna Petenbrink, Misses Emma and Wanda, Richardson, all of here, and three brothers, Osburn, Wrights Crossing, and Clarence and James Richardson, both of Frostburg.

The body is at the residence of John Emery Ross at Shaft.

Services will be conducted tomorrow at 2 p. m. at the Midlothian Assembly of God Church by Rev. N. E. Haupt, pastor. Burial will be in Frostburg Memorial Park.

MAX N. FREESE

Max N. Freese, who was formerly employed here with the B. and O., died yesterday in St. Joseph's Hospital, Parkersburg, W. Va.

He was born at Sumner, Ill., a son of the late John and Melvina (Nevius) Freese.

He was a traffic officer for the B. and O. at Parkersburg, and a past member of the Rotary Club. He was also a member of the Ohio Valley Traffic Club.

He is survived by his widow, Mrs. Max N. Freese; a sister, Mrs. Elbert Schuder, Flora, Ill., and a brother, John, New York City.

Services will be conducted tomorrow at the Leavitt Funeral Home, Parkersburg, by Rev. William Ferry, pastor of First Presbyterian Church there. Burial will be in Sumner Cemetery, Ill.

MRS. MARTHA A. BROWN

MANNS CHOICE, Pa. — Mrs. Martha A. Brown, 53, died Saturday in Altoona Hospital. She had been ill for three years.

She was born at Manns Choice, a daugher of the late William and Emma (Corlay) Shippey. She was a member of the Reformed Church.

She is survived by her husband, Roy T. Brown; three children, Mrs. Delores Miller, Bethlehem; Mrs. Mary Lockard, Juanita, and Miss Virginia Ann Brown, at home; five brothers, Harvey, Shanksville, and Frank, John, Ralph and Raymond, all of Manns Choice; six sisters, Mrs. Ada Diehl, Bedford; Mrs. Stella Berkey, Boswell; Mrs. Sarah Stouffer, Cumberland; Mrs. Daisy Cook, Mrs. Flora Diebert and Miss Bertha Shippey, all of Manns Choice, and three grandchildren.

The body is at the Zeigler Funeral Home, Hyndman, where services will be conducted tomorrow at 2:30 p. m. by Rev. Charles Raley, retired. Burial will be in Dry Ridge Cemetery.

Miners Trapped

BERLIN, Aug. 26 (AP)—Travelers from Communist Poland said today an undetermined number of miners was trapped and probably killed in a fire Saturday in the Chrozow coal mine in Upper Silesia.

Andrew Mellon was secretary of the Treasury under three Presidents — Harding, Coolidge and Hoover.

Display Classified

GET CASH for BACK TO SCHOOL and other Fall expenses!

See us about a Thrift Plan Loan to outfit your children for school. Get extra money for house repairs, fuel and other seasonal needs. One day, personal loan service is always yours at Thrift. Write, phone or come in . . . today.

LOANS OVER $300 MADE UNDER THE MD. INDUSTRIAL FINANCE LAW.
THRIFT PLAN LOANS
THRIFT PLAN LOANS
THRIFT PLAN FINANCE CORPORATION
OF CUMBERLAND
18 N. Liberty St.

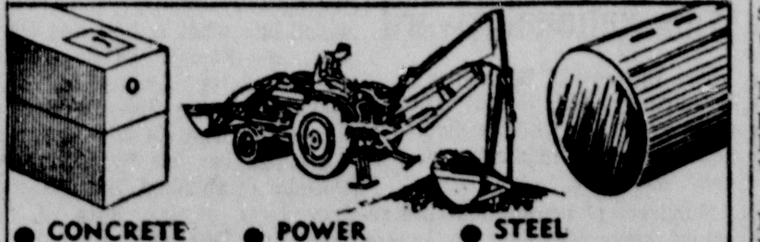

• CONCRETE SEPTIC TANKS Sewerage Installations • POWER EXCAVATING TRENCHING • STEEL STORAGE TANKS Stock or Custom-Made
McMullen Hwy More Information Call: PA-2-8484 or 2-8485
PILE BROTHERS

Secrets Of Charm

by John Robert Powers

A Pressing Matter

A poorly-groomed woman handicaps herself right at the outset by making an unattractive first impression. To maintain a bandbox look, make a rule never to wear anything but well-pressed outer garments. That doesn't mean that you have to be constantly pressing. Actually continual pressing of some fabrics, such as woolens, is detrimental to the fiber. Your costumes will usually be wrinkle-free if you hang them up as soon as removed.

Wools, especially, respond to steaming. Hang garment over filled bathtub. The wrinkles will quickly disappear in the steam-filled room. This is a time-and-money-saving trick to know when travelling. Just be sure that the garments don't become too damp, which would cause shrinkage. And, of course, you must allow them to dry completely before wearing again.

A wise policy is to check to see if the garments you buy have a special wrinkle-resistant finish. Of course, few fabrics are absolutely wrinkle-proof, but creases will be fewer, and they usually will disappear when the garment is hung up after wearing or unpacking.

Synthetic fabrics don't all require the same pressing temperatures. Be cautious and test the fabric by ironing a seam edge before starting to press the garment. When moisture is required, place a damp cloth over a dry one and press carefully. Once a crease is ironed into the material, it is difficult to remove.

Tomorrow—More attractive than you know.

YOUR STEPS TO A SUCCESSFUL CAREER

An investment in charm for every girl starting a career—every woman now in business, eager to reach top-flight success. It tells how to make that "good impression" to get your job . . . reveals secrets on how to hold your job. Reliable short cut steps in charm that lead to YOUR SUCCESS. Write Secrets of Charm in care of this newspaper and enclose 10c in coin, plus stamped, self-addressed envelope, for YOUR STEPS TO A SUCCESSFUL CAREER.

(Copyright 1956, John F. Dille Co.)

On The Line

by Bob Considine

SAN FRANCISCO, Aug. 26 — (INS) — Here are some random notes found in the litter of the GOP convention:

Tom Dewey had such an impact on the delegates that one approached him at a little private reception given by Vice President Nixon, wrung his hand, and said, "Gosh, I wish you'd come back to politics."

Dewey gave him his fierce black and white smile.

"Not on your life," he said. "I'm making too much money."

Nevertheless, it is expected that Dewey will be asked to handle some of the heavy bombardment work during the coming campaign. Nixon will carry the brunt of that job and take most of the beating the Democrats dish out. The "new Dewey" will be called upon to help him out from time to time. The retired defeated champion of the party still packs a wallop. He is much more relaxed than when he was in the thick of political things. There's no telling how far he would have gone in our history if in 1944 and 1948 he had what he's got today.

It was the President's idea to attend the mayor's reception during the convention. Several people around him tried to talk him out of it but the President said, "It seems to me that somebody has to get around to thanking the people of San Francisco for being so nice to us, and that somebody is me."

The convention proceedings lasted until nine o'clock that night, instead of the scheduled seven o'clock. Hundreds of people invited to the mayor's reception either couldn't get down town in time, or, once there, couldn't dine and dress in time. Fifteen minutes before the President's arrival, Jim Hagerty's phone rang at the St. Francis. It was a call from a distressed friend at the reception.

"The place is terribly empty," the friend said. "It won't look good on TV, with all those bare spots."

Jim said, "Wait a minute. I'll tell the boss."

He went into the President's suite and emerged almost at once. "The President will be there in fifteen minutes," Jim said into the phone.

A wonderfully good-natured souse, hanging precariously from the running board of a cable car, livened up the scene in front of the St. Francis just before Ike arrived. The street was so jammed the cable car had to stop right in front of the hotel door, through which a path had been hacked in anticipation of the momentary arrival of the President.

The drunk, teetering back and forth on the cable car's step, suddenly bawled, "All the way with Adlai...good old Adlai Whashishname."

A group of elderly Republicans, dressed like Uncle Sam and led by three gaffers depicting the "Spirit of '76", fife-and-drummed around the lobby of the Fairmont Hotel one day during the convention.

"Here comes the Progressive wing of the Grand Old Party," a dedicated Democrat observed. Then, as the old fellows marched by, he yelled, "Beat Cleveland! He was a bad mayor and he'll make a worse President."

The convention's tenderest moment came as the balloon barrage was cleared away from smothered reporters, the last acclaim had been sounded, the last hand clasped or waved, and Ike stepped up to accept. Suddenly, tears filled Mamie Eisenhower's eyes. Her fellow had come a long way to reach this point—all the way from last September and the little bedroom in her mother's home in Denver; all the way from last April and the brightly lighted operating room at Walter Reed. The mist in Mamie's eyes was a measure of that mileage.

(Reg. U. S. Pat. Off.)

Traffic Rules To Be Enforced

Police Commissioner William V. Keegan, declaring that restrictions were not in the copy of an agreement submitted to him prior to execution by the city, said Saturday there is "no alternative to a strict compliance" with the agreement concerning restrictions on parking and inauguration of one-way traffic on Bedford and Frederick Streets.

Keegan referred to an August 13 letter of the State Roads Commission which indicated that the U.S. Bureau of Public Roads insists upon one-way traffic on Frederick and Bedford south of Henderson Avenue, and restricted parking on Bedford north of Henderson Avenue before the city can be eligible for $66,000 in federal urban aid for the Frederick Street improvement project.

And he added: "x x x The terms of the agreement when submitted to me before being executed by the city, did not contain the restrictions to which I have most emphatically objected. To enforce them will undoubtably cause a hardship to the residents and business places in that area. However, I cannot find fault with the Bureau of Public Roads for demanding strict compliance to an agreement which, when it reached that body, contained the restrictions referred to; nor can I fail to realize that should the city be charged with the balance of the money due the state by the federal government, that it would disrupt the levy and appropriations of the city for the ensuing fiscal year.

"Having exhausted every means of getting the restrictions removed, I shall, in accordance with the city's agreement, authorize the chief of police to proceed immediately with the erection of the necessary signs and markings to comply with its provisions," Keegan concluded.

Television & Radio

(Continued from Page 10)

The ad men can be indeed a grave problem, as any actor who has ever had anything to do with a film commercial can tell you. One very well-known actor — who shall be nameless so that he doesn't get in trouble with his cigaret sponsor — told me he sometimes consumed a carton of cigarets in front of the cameras before the ad people were satisfied that he had the cigaret pack at exactly the right distance from his ear.

Long before then, the craving for cigarets had left him forever, the smile as he inhaled had soured, the voice had become wooden and raspy. Next time you see a pretty girl on the screen whose smile and motions and voice sound as if they belong to a puppet rather than a live person, you may be reasonably confident she has run through the thing 112 times and it isn't her fault she looks that way.

(Copyright, 1956, New York Herald Tribune Inc.)

Ten Are Hurt In Series Of Auto Mishaps

Car Overturns On Local Street

Ten persons were injured in a series of auto accidents which occurred in Cumberland and area over the weekend including a two-car crash at a local intersection in which one of the cars turned over.

About 1:10 p. m. yesterday Minnie N. Booth, 67, of 2 Clement Street, was admitted to Memorial Hospital with injuries sustained in a two-car collision at the intersection of two legislative routes in the vicinity of Centerville, Pa.

Two Cars Collide

In an early morning crash here yesterday Mrs. Goldie Adams, of 481 Eastern Avenue, was admitted to the same hospital with injuries sustained in the two-car crash at the intersection of Frederick and Decatur Streets.

Also injured was Mrs. Belle Johnson, wife of Earl Johnson, of Artemas, Pa., driver of one of the cars, who suffered a shin injury.

Three Baltimore residents were admitted to Sacred Heart Hospital late Saturday night following a tractor-trailer-auto accident on Green Ridge Mountain.

In the third accident, four persons were admitted to Bedford Memorial Hospital Saturday as the result of a two-car collision on the Pennsylvania turnpike at 8:10 a.m. 12 miles east of the Bedford interchange.

Probe Is Continued

The accident which occurred yesterday about noon caused considerable property damage to two cars. Pennsylvania State Police said a car driven by C. T. Livengood, 47, RD 4, Bedford and J. L. Berry, 65, of 2 Clement Street, city, collided at the intersection in the area of the Koon Dam.

The injured person, Minnie Booth, suffered a possible fracture of her jaw, possible fracture of the right leg and a laceration of the face. An investigation is being continued in the accident.

In the local crash investigated by Officer Charles Cubbage, a car driven by Johnson rammed into the auto operated by James Kalahoun, 20, of RFD 3, Everett, Pa. at the Frederick Street, Decatur Street intersection causing the Kalahoun vehicle to turn over in the street.

Kalahoun and Jane Sheirer, 23, of New Paris, Pa. were shaken up by the impact although they were not injured, police said. The car went about 50 feet up Frederick Street after being struck by the Johnson car.

East Side firemen were called to the scene and hosed down the intersection. Police said that the two injured persons were passengers in the car driven by Johnson.

In the front seat with the driver was Leo Adams who apparently was uninjured. Both drivers are being charged with reckless driving and will be given a hearing this morning in Trial Magistrate's Court.

Officer Cubbage took Kalahoun and Miss Sherrer to the hospital in the Police Department's patrol wagon.

Hits Tractor-Trailer

Admitted to Sacred Heart Hospital in the Green Ridge Mountain accident were James Leroy Pyles, 28, driver of the car; Shirley Lee Carpenter, 28, and Robert Lee Leeson, 21, both passengers in the Pyles vehicle.

Pyles sustained a possible fracture of the left leg, while Miss Carpenter suffered a laceration of her left leg, and Leeson suffered a laceration of the cheek.

Trooper Carlton Lewis of the Maryland State Police said the accident occurred when the Pyles car crossed the center line and rammed into the tractor-trailer driven by John S. Angel, 49, of Pasadena, Md. Angel was not injured.

Crash On Turnpike

In the turnpike accident a car operated by Alex Ossif, 28, of Indianapolis, was said to be following another eastbound vehicle operated by Isabelle Manchester, 68, of Canfield, Ohio.

The Ossif car hit the rear end of the Manchester auto.

The victims of the accident are listed as Joseph P. Armour, 10, of Indianapolis, who sustained a deeply lacerated forehead and a possible skull fracture; Janet Ossif, 17, Indianapolis, internal bleeding and internal injuries; Margaret Armour, 9, Indianapolis, lacerations of the head, arms and legs, and Alex Ossif, head laceration and a possible laceration of the knee.

Local Man Gets College Degree

James L. Mattingly, city, received his bachelor of arts degree Saturday at the University of Colorado.

Mattingly was among more than 500 students who were awarded degrees during the annual summer commencement exercises.

Births

Memorial Hospital

Mr. and Mrs. Joseph H. Helmstetter, 412 Kean Terrace, a daughter yesterday.

Mr. and Mrs. Vincent J. Monteleone, 219 Springdale Street, a son Saturday.

Mr. and Mrs. Donald Ridenbaugh, Oldtown, a daughter Saturday.

Mr. and Mrs. Wayne M. Stewart, 538 North Mechanic Street, a daughter Friday.

New Patrol Wagon

This is the new look in paddy wagons. The above pictured vehicle has been seen in Cumberland during the past few days after being placed in operation by the local Police Department. Standing on the driver's side of the patrol wagon is Officer Walter Crabtree, who works the 9 a. m. to 5 p. m. shift. The new vehicle replaces an old paddy wagon which was purchased by the city about 10 years ago.

Metz Is Named Commander Of State Legion

BALTIMORE, Aug. 26 (AP) — LeRoy G. Metz of Hagerstown, is the new commander of the Maryland Department of the American Legion.

Metz, a member of Morris Frock Post No. 42, succeeds David L. Brigham of Norman Price Post No. 68 of Sandy Spring. Brigham was named national executive committeeman.

Election of department officers for the coming year wound up the final session of the 1956 state convention yesterday. With it behind them, the 1,300 delegates from throughout Maryland headed home.

Officers Elected

Other officers elected at the 38th annual convention include: Harry T. Phoebus, Jr., Stanley Cochrane Post No. 16, Crisfield, judge advocate; Samuel L. Campbell, Dundalk Post No. 38, treasurer; Jerome J. Jansky, Ludwig Post No. 139, Baltimore, historian; Freddie Mann, Cheverly Post No. 108, sergeant at arms, and the Rev. Valentine P. Weissert, Russell-Sernocky Post No. 184, Baltimore, chaplain.

William Holley of Catonsville, was re-elected vice commander at large.

At the yesterday's session, the delegates ratified several resolutions.

Urge Bonus Bill

Included was a very general resolution urging the State Legislature to enact a "suitable veteran's bonus bill ... subject to a referendum by the voters."

Earlier this week, William R. Clay of Rockville, chairman of the Legislative Committee, said the bonus could be financed through dog racing revenues if the State Racing Commission approves such racing.

Clay also estimated that, based on a maximum of $300 per veteran, the bonus would cost 80 million dollars.

Another resolution urged the Legislature "to give careful consideration to raising the salaries of our teachers."

8,000 See Show Held At Airport

A crowd estimated at upwards of 8,000 people witnessed a colorful air show at Cumberland Municipal Air Port yesterday afternoon. About 200 planes from some 10 or 12 states came here to see and participate in the display. Aircraft parked all around the field attracted considerable attention.

A flight of F-51 National Guard fighter planes from Martinsburg came here and took part, as did flight groups and flight clubs from the immediate area and as far away as South Carolina.

According to Warren R. Mullenax, airport manager, it was the largest crowd seen at the airport for an air show in a long time.

Bevo Howard, Woody Edmundson and Gorge Young, all scheduled as top-flight pilots and aerial artists, were here in person.

Two sensational parachute jumps were made by Melvin Robertson, youthful jumper from High Point, N. C.

Weather for the air show was ideal. There was little wind, skies were clear and visibility was good. The affair was sponsored locally by the Cumberland Pilots Association.

B&O Net Income Decrease Cited

The net income of the Baltimore and Ohio Railroad during July was $713,890, a decrease of $1,461,236 from the net for the same period in 1955.

The total railway operating revenues for the past month were $32,920,909, a decrease of $5,421,144 from the operating revenues for the comparable month of last year.

The net income for the first seven months of this year totaled $14,736,749, a decrease of $84,375 below the net income for the first seven months of 1955. The total operating revenues for the first seven months of the year were $268,458,434, an increase of $26,906,952 over the operating revenues for the comparable period of 1955.

ASC Submits Some Details On Soil Bank

Some details concerning the operation of the soil bank program in Maryland has been circulated by the State Agricultural Stabilization and Conservation Committee to County and Community committeemen.

Determination of performance under the 1956 Acreage Reserve Program will begin before September 1 in all Maryland counties. Payment for participation will be made within the first month after performance is determined.

Sign-up under the 1957 acreage reserve for wheat will begin in the final few days of August and run through September 21. Farmers are eligible to put in 50 acres or 50 per cent of the farm allotment, whichever is larger, and may sign up as little as three acres, or the whole allotment if it is smaller than three acres.

Here are some examples:

If the allotment is 30 acres and a farmer plants 12 acres, he is eligible for reserve of three to 18 acres. If his allotment is only two acres and he plants none, all of the two-acre allotment is eligible for reserve. If a farmer's allotment is 140 acres and he plants 20 acres, three to 70 acres are eligible for reserve.

Miss Elizabeth A. Hoover, manager of the Allegany County ASCC office, is expecting to get some more details on the soil bank program at a seven-county meeting in Frederick Wednesday. Attending will be representatives of Allegany, Carroll, Frederick, Garrett, Howard, Montgomery and Washington counties.

Local Junkyard Is Burglarized

A breaking and entering and burglary occurred over the weekend at the Brock Junk and Salvage Company, 20 Offutt Street, according to city police, who said last night that property valued at about $500 was taken from the premises.

Detective Thomas J. See, who is investigating, said yesterday that the loot included an Underwood typewriter, a Remington adding machine, a new torch which had been purchased on Friday, an old torch and hose, about 150 pounds of lead, 200 pounds of copper, 60 pounds of pewter, and several auto radiators.

The initial investigation was made by Officer Harry Iser. The junk yard is located on the grounds of the old N&G Taylor Tinplate Mill.

Entrance was gained by someone who pried the padlock off the door of the office.

Work On Bridge To Begin Soon

Work will commence shortly on construction of a new bridge on Maryland Route 36 over Jennings Run at Corriganville.

The State Roads Commission last week sent an official "notice to proceed" to the S. T. Brotemarkle Construction Company, Inc., of Cumberland, the low bidder on the project. The bridge will cost $147,028.

It will be 82 feet long with a road width of 50 feet. The approaches to the bridge will be built under a separate contract.

Allegany High Class Wins National Award

The Citizenship Education Class of Allegany High School was one of 31 groups to win certificates of honor from the publishers of Parents' Magazine.

Hundreds of nominations are received each year for the awards program which is designed to encourage and give recognition to young people's clubs engaged in useful public service.

Today's Sermonette

Today's sermonette is a digest of the sermon preached yesterday by Rev. Norris Lee Cook, assistant pastor of First Presbyterian Church. The sermon digests are being prepared through the cooperation of the Cumberland Ministerial Association.

When Belief Becomes Life

By REV. NORRIS LEE COOK

Statistics prove that the churches of our land are more heavily populated than they have ever been in our history. The reason for this lies in the very nature of the church. The church is more than just a building or a group of people. It is the body of Christ; men united in their common acceptance of Jesus Christ as their Lord and Savior. This is the basis of our faith and should be the reason for the phenomenal growth in church membership as more and more men have realized the necessity of a personal relationship with God.

Men have questioned this and state that the church today is nothing more than a people united by their common fear of the future, wildly shouting slogans to bolster their own faltering courage. Both Germany and Soviet Russia have used slogans to the best advantage as action words to unite the people in a common effort. This has proved and is proving to be wasted energy. Their cause was and is not big enough to withstand the passing of history.

Yet the Christian church remains. With the passing of history it has proved itself to be the one call to loyalty consistently worthy of the best that men could give. The old slogans also remain. Yet in many cases these once powerful shouts have become mere whispered words.

It is so easy to believe in miracles; in supernatural things. At least in comparison to putting faith to work; that same faith which prompts miracles. It is easy to accept something which does not require you to change your life.

The Church of Jesus Christ has a mission in this world; it is more than building well attended institutions or remembering miracles. The duty of the church is to make the resurrection of Jesus Christ a living reality in the hearts of men; all men! Slogans and church attendance alone will never accomplish this goal. The destiny of the church and of men who proclaim allegiance to that church will only be fulfilled as each one of us makes our belief become our way of life.

This is no easy task. Words alone can never make it happen. The letters of a 15th Century French monk have been collected into a small book entitled: "The Practise of the Presence of God." In these letters to a friend Brother Laurence tells of his desire to make Christ a part of everything he does. He tells himself, "This I do for Christ" as he goes about his daily tasks as a kitchen helper in the monastary.

Too often we think of serving Christ in terms of the big things. Brother Laurence served Christ in the small things of his life; the daily round of scrubbing dirty cooking pots, of cleaning vegetables, and the myriad other tasks assigned to him. This is the true mission of every Christian; full time service, not just in the big things, but in everything that goes into making our daily lives. Then and only then will your belief become your life.

When Christ becomes a living presence in your life things begin to happen. Living takes on new meaning, the feelings of futility vanish as every act becomes a means to a greater goal. Your life changes as those things which deter you from your aim are cast aside. After all, sin is nothing more than missing the mark that God has set for your life.

"Christ the Hope of the World" is the theme of the World Council of Churches. If we you and I, make our belief our life that hope shall be a reality. The world shall know peace. Peace that only God can give.

More Rec Areas Are Sought For Allegany County

Meeting Will Be Scheduled Soon

Efforts are being made to establish several recreation areas in Allegany County.

Sen. Charles M. See met Friday with Edwin N. Vinson, Baltimore, a vice-president of the Maryland Industrial Union Council and chairman of the committee For Aid To Distressed Areas, who was here studying the possibilities of creating new recreation areas in Allegany County.

Vinson said he hoped to meet here within a few weeks with all interested parties to map out a program.

The main object of this program will be to create new employment for this area and to make this part of Maryland more attractive to the tourist trade.

Traffic To Increase

Sen. See said that if everything works out according to plan, the product of this project will be the equivalent of a major industry.

It was pointed out at the meeting that there are unlimited possibilities as far as historic and scenic features in this area that could be developed.

Sen. See said that with the increased work that is being done on Route 40, a greater amount of traffic will be passing through here. New and outstanding recreation parks and other facilities will attract even more, he said.

At the present time Allegany County has only two state recreation areas. They are the Dans Rock State Park, near Lonaconing, and the Green Ridge State Forest, neither of which are completed.

Garrett County has four recreation areas. They are: Swallow Falls and Herrington Manor, near Oakland; New Germany, and Big Run, which is located near New Germany.

Also there is a large state park which is now being constructed at Deep Creek Lake in Garrett County, plus three state forests that can be used for recreation.

Will Call Meeting

Sen. See said that he is going to contact the public officials of all the communities in Allegany County, presidents of all service clubs in the area, prominent business people, the Chamber and Junior Association of commerce, the Western Maryland Wildlife Association, the Route 40 Association, the Upper Potomac Rod and Gun Club, Allegany Trades Council and persons connected with the forests and parks.

He said that the time and place of the meeting will be announced in the next few weeks and all persons who are interested in seeing Allegany County get more recreation facilities are invited to attend.

Court Probates Three Documents

Three wills have been admitted to probate in Orphans Court.

The will of Mrs. Rosie H. Perrin, who died August 8, named her son, Thomas S. Perrin, 501 Baltimore Avenue, as executor. He and Michael U. Perrin, another son, and Bertha M. Smith, a daughter, are the principal beneficiaries. Separate bequests were made to five grandchildren of the deceased.

The will of Clarence R. Gottschall, LaVale, who died August 1, named his widow, Mrs. Catherine Fischer Gottschall, as executrice of the document. She was also named beneficiary.

The will of George S. Froelich, who died August 12, named a brother, Phillip H. Froelich, RD 3, city, as executor. Beneficiaries include Eleanor Jane Starkey, Baltimore, a daughter, and Goldie F. Martin, or Martens.

Two Indiana Youths Held In Robbery

Two Indiana youths, who admitted taking part in the armed robbery of a local gasoline station last Wednesday morning, have been arrested at Kingsport, Tenn.

They are James Fox, 22, of Muncie, Ind., and Charles Rash, 17, of Fort Wayne, Ind. Police said the two youths were nabbed on a traffic violation and after questioning it was learned they were involved in the robbery here.

Holds Up Attendant

George Furstenburg, City Police Detective, said last night that the two men had been picked up and admitted to State Police of Tennessee that they were involved in the holdup.

One of the pair reportedly remained in the getaway car while the other one held up the service station attendant.

Saturday night Maryland State Police at LaVale received a request for information from the Tennessee Highway Patrol at Kingsport.

Sgt. William F. Baker, criminal investigator for the local State Police, said the Tennessee authorities sought information concerning a robbery at a Sunoco Station in or near Cumberland on August 22.

Held At Gun Point

The local state police wired Tennessee authorities that on August 22 a 19-year-old gasoline station attendant was held at gun point and robbed of $79.33.

On August 22 Donald Helmick, of 411 Greene Street, was robbed at gun-point while working at the Powers Service Station on Henderson Avenue.

Helmick told authorities that at 5 a. m. a man, around 20 years of age, walked into the service station and purchased two bottles of soft drinks. After drinking the soft drinks the man pulled out a blue steel pistol and ordered Helmick to turn over the money.

The man disappeared and local and state police have been conducting an investigation since.

Church Group Plans Events

The WSCS of Zion Methodist Church will sponsor a music festival Friday at 7:30 p. m. Visiting choirs and soloists from other churches in the Union Grove Methodist charge will take part in the program.

Rev. Louis L. Emerick, minister, will be in charge of the program, and will conclude the festival with the singing of "The Lord's Prayer."

Today at 7:30 p. m. the Zion Youth Fellowship will meet with Mrs. William Sanson as counselor.

A softball game will be held tomorrow at 6:30 p. m. by the Elliott Memorial Methodist Youth Fellowship. After the ballgame the commission on membership will meet at 8 p. m.

Scheduled for Wednesday is the rehearsal for the Zion Senior Choir. The Centenary Methodist Youth Fellowship will meet at 7:30 p. m., and the Senior Choir will meet at 8 p. m.

Thursday the Pleasant Grove Senior Choir will practice at 7:30 p. m.

Local Girl Awarded Nursing Scholarship

Miss Marie Dever, daughter of Mr. and Mrs. Brady W. Dever, Winchester Road, will attend Virginia Baptist Hospital School of Nursing, Lynchburg, Va.

A graduate of Allegany High School in June and a member of LaVale Baptist Church, Miss Dever has been awarded the Mary Gillian scholarship offered by First Baptist Church of Lynchburg. She will enter the nursing school Tuesday.

Homecoming Gets Under Way Today In Ridgeley

The annual Homecoming at Ridgeley opens today and will be held in that community all week.

A carnival will be open each evening during the celebration which is being held in the field between the fire hall and Ridgeley high school.

Albert Wolfe, general chairman, said last night that a highlight of the week-long program will be a parade Friday night beginning at 7:30 o'clock.

Prizes will be awarded to the participants of the revue which will include several floats, drum and bugle corps and numerous area fire companies.

The volunteer fire company of the community is sponsoring the Homecoming.

Beckley Police Officer Shot; Slayer Killed

BECKLEY, W. Va., Aug. 26 (AP)— A city patrolman was shot to death early today after curbing a speeding auto. His slayer was killed by another policeman.

The dead were Patrolman Dale Buckland, 31, of Beckley, and Harry Oliver Cooper, 48, of nearby Cool Ridge.

Police Chief James H. Poole gave this account of the shootings:

Buckland and Patrolman Jess Williams, 40, halted a car being driven erratically about 4 a.m.

While Williams parked the patrol car, Buckland checked the driver's license, then went around to the other side of the car.

Williams heard a shot and saw Buckland slump to the ground. Cooper was standing over Buckland with a pistol, Poole said, and Williams shot Cooper through the head.

The driver of the car, Ralph M. Sears, 27, of nearby Crab Orchard, was being held without charge as a material witness.

Buckland is survived by a wife and one child. Cooper's survivors include the widow and 12 children.

Foresters Plan Meet Next Month

William H. Johnson, district forester, and R. Thomas Thayer, assistant district forester, are planning to attend the meeting of the Allegany Section of the Society of American Foresters which will be held September 6, 7 and 8 at the Shoreham Hotel in Ocean City.

Registration will be held on the opening day while a bus tour of the Eastern Shore will be held on the second day. A banquet is also scheduled that evening.

Foresters of Maryland, Pennsylvania, West Virginia, New Jersey and Delaware will converge at Ocean City for the three-day meet.

They will view the regeneration of the loblolly pine in that section of the state. The program will include techniques of the cutting of the stands of the trees which are the most important species of timber on the Eastern Shore.

All work and no play is not the entire theme of the meeting as the foresters plan to try their hand at deep sea fishing on the final day of the meet.

Lions Club To Hear Talk On Suez Canal

Laurence Horner, a member of the Lions Club, will address the club at its meeting Wednesday at 12:15 p. m. in Central YMCA.

Horner will speak on the subject, "Historical Background of the Suez Canal."

Mrs. Tydings Enters Contest For US Senate

Tells Womens Clubs She Is Candidate

OCEAN CITY, Md., Aug. 26 (AP) —Mrs. Millard E. Tydings announced today she will seek the Democratic nomination to the U.S. Senate which was vacated by her husband one week ago.

The Democratic State Central Committee will meet tomorrow in Baltimore to choose a replacement for the former senator, who was forced from the race by illness.

Mrs. Tydings' announcement at a meeting in this Atlantic Coast resort town of the United Democratic Womens Clubs of Maryland climaxed a week of fierce maneuvering by George P. Mahoney, who lost to Tydings in the primary election last May by an eyelash, and by those who oppose him.

Will Choose Candidate

The person chosen at tomorrow's meeting will face Republican Sen. John Marshall Butler, who vanquished Tydings from the Senate in 1950 after 24 years service, in the November general election.

Mahoney was seated on the platform when Mrs. Tydings, in a brief off-the-cuff speech, said she had agreed to become a candidate "to carry on the name of Tydings in November."

The announcement was greeted by a loud demonstration in the hall filled by leading men and women Democrats, among them the party's top leaders in Maryland. Mahoney, who sat with a grave expression throughout the talk, arose and applauded with the others.

Mrs. Tydings said she had reached a decision "after a sleepless night" and "after much prayerful consideration."

She said she had intended to visit the meeting only "to make a short report on my husband's health."

Praises Mahoney

She added, "But during the last 24 hours so many of our close friends have asked me to go on with the Tydings candidacy, I have had to fall back upon our female prerogative and change my mind."

"I hope sincerely no one will consider me a disruptive influence," she said.

In a word of praise for Mahoney, she said he was "a worthy (primary) opponent who fought a clean, good campaign."

Mayor Thomas D'Alesandro of Baltimore, a leader of the "stop Mahoney" faction, said after the meeting, "Baltimore will cast 35 votes for Mrs. Tydings."

There are 152 votes in the central committee with 77 needed for nomination.

Michael J. Birmingham, Maryland's Democratic national committeeman, pledged Baltimore County's 7 votes to the wife of the former senator.

Birmingham was Mahoney's primary campaign manager. Shortly after Tydings' withdrawal, however, Birmingham said he would seek the vacant nomination and was given the backing of D'Alesandro and the anti-Mahoney faction.

Mahoney Comments

Then last Wednesday night, without warning, Birmingham withdrew. Since then, D'Alesandro and his supporters have been casting about for another name to back.

When newsmen asked Mrs. Tydings how many votes she expected to have in the central committee meeting tomorrow, she replied only: "Enough."

When asked to comment, Mahoney said he is confident the committee will choose "the best candidate" for the office.

Mrs. Tydings' supporters are counting about 60 votes in the central committee and they believe the Tydings name will add enough strength to give her the nomination.

Thomas L. Christian, an unsuccessful bidder for the Democratic nomination in the May primary, suggested both Mrs. Tydings and Mahoney withdraw.

"With the Democratic voters now split in two equal halves by the Mahoney-Tydings primary feud," Christian said, "it is clear that selecting either a Mahoney candidate or a Tydings candidate would continue the split. The sad experience of the Democratic Party in the last three elections has shown that half-a-party is not enough to win in November."

George Washington Williams, a former federal judge for the Virgin Islands who campaigned during the primary on a State's rights platform, also has made a bid for consideration by the committee.

California, Second Largest State, Is Featured In Exhibit At Library

Featured in a display at the Cumberland Free Public Library is an exhibit on the state of California, the 31st star in the American Flag.

Second in area among the 48 states, California was admitted to the Union on September 9, 1850 and has some 158,693 square miles of land area, second only to Texas.

Miss Mary G. Walsh, librarian, who compiled data on the featured state, said that California has the wettest and driest spots in the United States, the coldest and hottest temperatures, the lowest point below sea level and also the second highest mountain peak within its borders.

In the San Francisco area the great redwood trees stretch as far as the eye can see while snow-capped mountains tower over flower filled valleys.

Great orange groves, flourishing vineyards, orchards and truck gardens prove that the state is one of the garden spots of the world.

The known history of California commenced in 1542 when the Portuguese explorer, Cabrillo, sailed into what is now San Diego Bay. Sir Francis Drake claimed California for England in 1579, and in 1602 the Spanish Vizcaino discovered what is now Monterey. An expedition led by Captain de Portola established Spanish military forts at the sites of San Diego in 1769 and Monterey in 1770.

The first Franciscan mission was founded in 1769 by the famous Father Junipero Serra, protector and friend of the Indians. Twenty-one missions in all were established between 1769 and 1823. Some of them are in use today.

In 1776 a village called San Francisco was founded by the Spanish, and in 1812 the Russians built "Fort Ross," 100 miles north of San Francisco.

The Russians sold their land in 1841 and left the country.

In 1822 California became a province of Mexico which had won independence from Spain.

The first group of American settlers reached California in 1841; the new settlers wanted California to become a part of the United States, failing that they hoped to establish the Republic of California.

However as one result of the war with Mexico, California became an American possession. By the Treaty of Guadaloupe Hidalgo, Mexico ceded California to the United States in 1848.

Gold was discovered at Sutter's Mill in 1848; this event led to the famous gold rush of 1849. Thousands of persons rushed to the new territory after the discovery and within 12 years California had a population of 379,994.

Today California is still the golden state but her gold is that of agricultural and mineral development, of educational progress, of scientific discoveries, of social welfare and recreational opportunities.

The California state flag has a brown bear on a white field; the state motto is "Eureka"—the state bird is the quail; the state flower is the golden poppy, and the state tree is the redwood.

Famous Californians include Luther Burbank, David Wark Griffith, James H. Doolittle, Vice President Richard M. Nixon, Author Bret Harte, Former President Herbert Hoover, Author Jack London, Author Lincoln Steffens and Chief Justice Earl Warren.

The Library owns and recommends the following books on California: "California — a Guide to the Golden State"; "Death Valley"; a guide by the Federal Writers' Project; "Ramona" by Helen Hunt Jackson; "Romantic Cities of California" by Hildegarde Hawthorne; "Sacramento, River of Gold" by Julian Dana; "The Story of California" by Bernadine Bailey; "Western Gate" a California Reader, edited by J. H. Jackson, and "With a Sketch Book Along the Old Mission Trail" by M. R. Gunthrop.

In conjunction with the display at the library, the Fort Cumberland Philatelic Society has an exhibit of stamps which include the 100th anniversary stamp showing a pioneer couple panning for gold, a sprig of fruit and oil wells, a composite picture of the state's contributions to America.

Also on display is a stamp issued in 1948 to mark the completion of the 200 inch telescope on Palomar Mountain. The California Gold Centennial stamp was issued in commemoration of the discovery of gold at Sutter's Mill in 1848.

A more recent stamp commemorates the Golden Gate Exposition of 1939.

Deaths

Armstrong, Benjamin H., formerly of Westernport.

Bean, Jesse R., 49, Oldtown Road.

Brown, Mrs. Martha A., 53, Altoona, Pa.

Donegan, Mrs. Frances, 69, Hancock.

Freese, Max N., former resident.

Imes, Daniel W., 69, of 27 Somerville Avenue.

Kemp, Frederick R., 58, Washington Street, Frostburg.

Neff, Mrs. John W., 67, Bedford Road.

Ross, Mrs. Martha, Frostburg.

(Obituaries on Page 9)

Ten Are Hurt In Series Of Auto Mishaps

Car Overturns On Local Street

Ten persons were injured in a series of auto accidents which occurred in Cumberland and area over the weekend including a two-car crash at a local intersection in which one of the cars turned over.

About 1:10 p. m. yesterday Minnie N. Booth, 67, of 2 Clement Street, was admitted to Memorial Hospital with injuries sustained in a two-car collision at the intersection of two legislative routes in the vicinity of Centerville, Pa.

Two Cars Collide

In an early morning crash here yesterday Mrs. Goldie Adams, of 481 Eastern Avenue, was admitted to the same hospital with injuries sustained in the two-car crash at the intersection of Frederick and Decatur Streets.

Also injured was Mrs. Belle Johnson, wife of Earl Johnson, of Artemas, Pa., driver of one of the cars, who suffered a shin injury.

Three Baltimore residents were admitted to Sacred Heart Hospital late Saturday night following a tractor-trailer-auto accident on Green Ridge Mountain.

In the third accident, four persons were admitted to Bedford Memorial Hospital Saturday as the result of a two-car collision on the Pennsylvania turnpike at 8:10 a.m. 12 miles east of the Bedford interchange.

Probe Is Continued

The accident which occurred yesterday about noon caused considerable property damage to two cars. Pennsylvania State Police said a car driven by C. T. Livengood, 47, RD 4, Bedford and J. L. Berry, 65, of 2 Clement Street, city, collided at the intersection in the area of the Koon Dam.

The injured person, Minnie Booth, suffered a possible fracture of her jaw, possible fracture of the right leg and a laceration of the face. An investigation is being continued in the accident.

In the local crash investigated by Officer Charles Cubbage, a car driven by Johnson rammed into the auto operated by James Kalahoun, 20, of RFD 3, Everett, Pa. at the Frederick Street, Decatur Street intersection causing the Kalahoun vehicle to turn over in the street.

Kalahoun and Jane Sheirer, 23, of New Paris, Pa. were shaken up by the impact although they were not injured, police said. The car went about 50 feet up Frederick Street after being struck by the Johnson car.

East Side firemen were called to the scene and hosed down the intersection. Police said that the two injured persons were passengers in the car driven by Johnson.

In the front seat with the driver was Leo Adams who apparently was uninjured. Both drivers are being charged with reckless driving and will be given a hearing this morning in Trial Magistrate's Court.

Officer Cubbage took Kalahoun and Miss Sherrer to the hospital in the Police Department's patrol wagon.

Hits Tractor-Trailer

Admitted to Sacred Heart Hospital in the Green Ridge Mountain accident were James Leroy Pyles, 28, driver of the car; Shirley Lee Carpenter, 28, and Robert Lee Leeson, 21, both passengers in the Pyles vehicle.

Pyles sustained a possible fracture of the left leg, while Miss Carpenter suffered a laceration of her left leg, and Leeson suffered a laceration of the cheek.

Trooper Carlton Lewis of the Maryland State Police said the accident occurred when the Pyles car crossed the center line and rammed into the tractor-trailer driven by John S. Angel, 49, of Pasadena, Md. Angel was not injured.

Crash On Turnpike

In the turnpike accident a car operated by Alex Ossif, 28, of Indianapolis, was said to be following another eastbound vehicle operated by Isabelle Manchester, 68, of Canfield, Ohio.

The Ossif car hit the rear end of the Manchester auto.

The victims of the accident are listed as Joseph P. Armour, 10, of Indianapolis, who sustained a deeply lacerated forehead and a possible skull fracture; Janet Ossif, 17, Indianapolis, internal bleeding and internal injuries; Margaret Armour, 9, Indianapolis, lacerations of the head, arms and legs, and Alex Ossif, head laceration and a possible laceration of the knee.

Local Man Gets College Degree

James L. Mattingly, city, received his bachelor of arts degree Saturday at the University of Colorado.

Mattingly was among more than 500 students who were awarded degrees during the annual summer commencement exercises.

Births

Memorial Hospital

Mr. and Mrs. Joseph H. Helmstetter, 412 Kean Terrace, a daughter yesterday.

Mr. and Mrs. Vincent J. Monteleone, 219 Springdale Street, a son Saturday.

Mr. and Mrs. Donald Ridenbaugh, Oldtown, a daughter Saturday.

Mr. and Mrs. Wayne M. Stewart, 538 North Mechanic Street, a daughter Friday.

New Patrol Wagon

This is the new look in paddy wagons. The above pictured vehicle has been seen in Cumberland during the past few days after being placed in operation by the local Police Department. Standing on the driver's side of the patrol wagon is Officer Walter Crabtree, who works the 9 a. m. to 5 p. m. shift. The new vehicle replaces an old paddy wagon which was purchased by the city about 10 years ago.

Metz Is Named Commander Of State Legion

BALTIMORE, Aug. 26 (AP) — LeRoy G. Metz of Hagerstown, is the new commander of the Maryland Department of the American Legion.

Metz, a member of Morris Frock Post No. 42, succeeds David L. Brigham of Norman Price Post No. 68 of Sandy Spring. Brigham was named national executive committeeman.

Election of department officers for the coming year wound up the final session of the 1956 state convention yesterday. With it behind them, the 1,300 delegates from throughout Maryland headed home.

Officers Elected

Other officers elected at the 38th annual convention include: Harry T. Phoebus, Jr., Stanley Cochrane Post No. 16, Crisfield, judge advocate; Samuel L. Campbell, Dundalk Post No. 38, treasurer; Jerome J. Jansky, Ludwig Post No. 139, Baltimore, historian; Freddie Mann, Cheverly Post No. 108, sergeant at arms, and the Rev. Valentine P. Weissert, Russell-Sernocky Post No. 184, Baltimore, chaplain.

William Holley of Catonsville, was re-elected vice commander at large.

At the yesterday's session, the delegates ratified several resolutions.

Urge Bonus Bill

Included was a very general resolution urging the State Legislature to enact a "suitable veteran's bonus bill ... subject to a referendum by the voters."

Earlier this week, William R. Clay of Rockville, chairman of the Legislative Committee, said the bonus could be financed through dog racing revenues if the State Racing Commission approves such racing.

Clay also estimated that, based on a maximum of $300 per veteran, the bonus would cost 80 million dollars.

Another resolution urged the Legislature "to give careful consideration to raising the salaries of our teachers."

8,000 See Show Held At Airport

A crowd estimated at upwards of 8,000 people witnessed a colorful air show at Cumberland Municipal Air Port yesterday afternoon. About 200 planes from some 10 or 12 states came here to see and participate in the display. Aircraft parked all around the field attracted considerable attention.

A flight of F-51 National Guard fighter planes from Martinsburg came here and took part, as did flight groups and flight clubs from the immediate area and as far away as South Carolina.

According to Warren R. Mullenax, airport manager, it was the largest crowd seen at the airport for an air show in a long time.

Bevo Howard, Woody Edmundson and Gorge Young, all scheduled as top-flight pilots and aerial artists, were here in person.

Two sensational parachute jumps were made by Melvin Robertson, youthful jumper from High Point, N. C.

Weather for the air show was ideal. There was little wind, skies were clear and visibility was good. The affair was sponsored locally by the Cumberland Pilots Association.

B&O Net Income Decrease Cited

The net income of the Baltimore and Ohio Railroad during July was $713,890, a decrease of $1,461,236 from the net for the same period in 1955.

The total railway operating revenues for the past month were $32,920,909, a decrease of $5,421,144 from the operating revenues for the comparable month of last year.

The net income for the first seven months of this year totaled $14,736,749, a decrease of $84,375 below the net income for the first seven months of 1955. The total operating revenues for the first seven months of the year were $268,458,434, an increase of $26,906,952 over the operating revenues for the comparable period of 1955.

Today's Sermonette

Today's sermonette is a digest of the sermon preached yesterday by Rev. Norris Lee Cook, assistant pastor of First Presbyterian Church. The sermon digests are being prepared through the cooperation of the Cumberland Ministerial Association.

When Belief Becomes Life

By REV. NORRIS LEE COOK

Statistics prove that the churches of our land are more heavily populated than they have ever been in our history. The reason for this lies in the very nature of the church. The church is more than just a building or a group of people. It is the body of Christ; men united in their common acceptance of Jesus Christ as their Lord and Savior. This is the basis of our faith and should be the reason for the phenomenal growth in church membership as more and more men have realized the necessity of a personal relationship with God.

Men have questioned this and state that the church today is nothing more than a people united by their common fear of the future, wildly shouting slogans to bolster their own faltering courage. Both Germany and Soviet Russia have used slogans to the best advantage as action words to unite the people in a common effort. This has proved and is proving to be wasted energy. Their cause was and is not big enough to withstand the passing of history.

Yet the Christian church remains. With the passing of history it has proved itself to be the one call to loyalty consistently worthy of the best that men could give. The old slogans also remain. Yet in many cases these once powerful shouts have become mere whispered words.

It is so easy to believe in miracles; in supernatural things. At least in comparison to putting faith to work; that same faith which prompts miracles. It is easy to accept something which does not require you to change your life.

The Church of Jesus Christ has a mission in this world; it is more than building well attended institutions or remembering miracles. The duty of the church is to make the resurrection of Jesus Christ a living reality in the hearts of men; all men! Slogans and church attendance alone will never accomplish this goal. The destiny of the church and of men who proclaim allegiance to that church will only be fulfilled as each one of us makes our belief become our way of life.

This is no easy task. Words alone can never make it happen. The letters of a 15th Century French monk have been collected into a small book entitled: "The Practise of the Presence of God." In these letters to a friend Brother Laurence tells of his desire to make Christ a part of everything he does. He tells himself, "This I do for Christ" as he goes about his daily tasks as a kitchen helper in the monastary.

Too often we think of serving Christ in terms of the big things. Brother Laurence served Christ in the small things of his life; the daily round of scrubbing dirty cooking pots, of cleaning vegetables, and the myriad other tasks assigned to him. This is the true mission of every Christian; full time service, not just in the big things, but in everything that goes into making our daily lives. Then and only then will your belief become your life.

When Christ becomes a living presence in your life things begin to happen. Living takes on new meaning, the feelings of futility vanish as every act becomes a means to a greater goal. Your life changes as those things which deter you from your aim are cast aside. After all, sin is nothing more than missing the mark that God has set for your life.

"Christ the Hope of the World" is the theme of the World Council of Churches. If we you and I, make our belief our life that hope shall be a reality. The world shall know peace. Peace that only God can give.

ASC Submits Some Details On Soil Bank

Some details concerning the operation of the soil bank program in Maryland has been circulated by the State Agricultural Stabilization and Conservation Committee to County and Community committeemen.

Determination of performance under the 1956 Acreage Reserve Program will begin before September 1 in all Maryland counties. Payment for participation will be made within the first month after performance is determined.

Sign-up under the 1957 acreage reserve for wheat will begin in the final few days of August and run through September 21. Farmers are eligible to put in 50 acres or 50 per cent of the farm allotment, whichever is larger, and may sign up as little as three acres, or the whole allotment if it is smaller than three acres.

Here are some examples:

If the allotment is 30 acres and a farmer plants 12 acres, he is eligible for reserve of three to 18 acres. If his allotment is only two acres and he plants none, all of the two-acre allotment is eligible for reserve. If a farmer's allotment is 140 acres and he plants 20 acres, three to 70 acres are eligible for reserve.

Miss Elizabeth A. Hoover, manager of the Allegany County ASCC office, is expecting to get some more details on the soil bank program at a seven-county meeting in Frederick Wednesday. Attending will be representatives of Allegany, Carroll, Frederick, Garrett, Howard, Montgomery and Washington counties.

Local Junkyard Is Burglarized

A breaking and entering and burglary occurred over the weekend at the Brock Junk and Salvage Company, 20 Offutt Street, according to city police, who said last night that property valued at about $500 was taken from the premises.

Detective Thomas J. See, who is investigating, said yesterday that the loot included an Underwood typewriter, a Remington adding machine, a new torch which had been purchased on Friday, an old torch and hose, about 150 pounds of lead, 200 pounds of copper, 60 pounds of pewter, and several auto radiators.

The initial investigation was made by Officer Harry Iser. The junk yard is located on the grounds of the old N&G Taylor Tinplate Mill.

Entrance was gained by someone who pried the padlock off the door of the office.

Work On Bridge To Begin Soon

Work will commence shortly on construction of a new bridge on Maryland Route 36 over Jennings Run at Corriganville.

The State Roads Commission last week sent an official "notice to proceed" to the S. T. Brotemarkle Construction Company, Inc., of Cumberland, the low bidder on the project. The bridge will cost $147,028.

It will be 82 feet long with a road width of 50 feet. The approaches to the bridge will be built under a separate contract.

Allegany High Class Wins National Award

The Citizenship Education Class of Allegany High School was one of 31 groups to win certificates of honor from the publishers of Parents' Magazine.

Hundreds of nominations are received each year for the awards program which is designed to encourage and give recognition to young people's clubs engaged in useful public service.

More Rec Areas Are Sought For Allegany County

Meeting Will Be Scheduled Soon

Efforts are being made to establish several recreation areas in Allegany County.

Sen. Charles M. See met Friday with Edwin N. Vinson, Baltimore, a vice-president of the Maryland Industrial Union Council and chairman of the committee For Aid To Distressed Areas, who was here studying the possibilities of creating new recreation areas in Allegany County.

Vinson said he hoped to meet here within a few weeks with all interested parties to map out a program.

The main object of this program will be to create new employment for this area and to make this part of Maryland more attractive to the tourist trade.

Traffic To Increase

Sen. See said that if everything works out according to plan, the product of this project will be the equivalent of a major industry.

It was pointed out at the meeting that there are unlimited possibilities as far as historic and scenic features in this area that could be developed.

Sen. See said that with the increased work that is being done on Route 40, a greater amount of traffic will be passing through here. New and outstanding recreation parks and other facilities will attract even more, he said.

At the present time Allegany County has only two state recreation areas. They are the Dans Rock State Park, near Lonaconing, and the Green Ridge State Forest, neither of which are completed.

Garrett County has four recreation areas. They are: Swallow Falls and Herrington Manor, near Oakland; New Germany, and Big Run, which is located near New Germany.

Also there is a large state park which is now being constructed at Deep Creek Lake in Garrett County, plus three state forests that can be used for recreation.

Will Call Meeting

Sen. See said that he is going to contact the public officials of all the communities in Allegany County, presidents of all service clubs in the area, prominent business people, the Chamber and Junior Association of commerce, the Western Maryland Wildlife Association, the Route 40 Association, the Upper Potomac Rod and Gun Club, Allegany Trades Council and persons connected with the forests and parks.

He said that the time and place of the meeting will be announced in the next few weeks and all persons who are interested in seeing Allegany County get more recreation facilities are invited to attend.

Court Probates Three Documents

Three wills have been admitted to probate in Orphans Court.

The will of Mrs. Rosie H. Perrin, who died August 8, named her son, Thomas S. Perrin, 501 Baltimore Avenue, as executor. He and Michael U. Perrin, another son, and Bertha M. Smith, a daughter, are the principal beneficiaries. Separate bequests were made to five grandchildren of the deceased.

The will of Clarence R. Gottschall, LaVale, who died August 1, named his widow, Mrs. Catherine Fischer Gottschall, as executrice of the document. She was also named beneficiary.

The will of George S. Froelich, who died August 12, named a brother, Phillip H. Froelich, RD 3, city, as executor. Beneficiaries include Eleanor Jane Starkey, Baltimore, a daughter, and Goldie F. Martin, or Martens.

Two Indiana Youths Held In Robbery

Two Indiana youths, who admitted taking part in the armed robbery of a local gasoline station last Wednesday morning, have been arrested at Kingsport, Tenn.

They are James Fox, 22, of Muncie, Ind., and Charles Rash, 17, of Fort Wayne, Ind. Police said the two youths were nabbed on a traffic violation and after questioning it was learned they were involved in the robbery here.

Holds Up Attendant

George Furstenburg, City Police Detective, said last night that the two men had been picked up and admitted to State Police of Tennessee that they were involved in the holdup.

One of the pair reportedly remained in the getaway car while the other one held up the service station attendant.

Saturday night Maryland State Police at LaVale received a request for information from the Tennessee Highway Patrol at Kingsport.

Sgt. William F. Baker, criminal investigator for the local State Police, said the Tennessee authorities sought information concerning a robbery at a Sunoco Station in or near Cumberland on August 22.

Held At Gun Point

The local state police wired Tennessee authorities that on August 22 a 19-year-old gasoline station attendant was held at gun point and robbed of $79.33.

On August 22 Donald Helmick, of 411 Greene Street, was robbed at gun-point while working at the Powers Service Station on Henderson Avenue.

Helmick told authorities that at 5 a. m. a man, around 20 years of age, walked into the service station and purchased two bottles of soft drinks. After drinking the soft drinks the man pulled out a blue steel pistol and ordered Helmick to turn over the money.

The man disappeared and local and state police have been conducting an investigation since.

Church Group Plans Events

The WSCS of Zion Methodist Church will sponsor a music festival Friday at 7:30 p. m. Visiting choirs and soloists from other churches in the Union Grove Methodist charge will take part in the program.

Rev. Louis L. Emerick, minister, will be in charge of the program, and will conclude the festival with the singing of "The Lord's Prayer."

Today at 7:30 p. m. the Zion Youth Fellowship will meet with Mrs. William Sanson as counselor.

A softball game will be held tomorrow at 6:30 p. m. by the Elliott Memorial Methodist Youth Fellowship. After the ballgame the commission on membership will meet at 8 p. m.

Scheduled for Wednesday is the rehearsal for the Zion Senior Choir. The Centenary Methodist Youth Fellowship will meet at 7:30 p. m., and the Senior Choir will meet at 8 p. m.

Thursday the Pleasant Grove Senior Choir will practice at 7:30 p. m.

Local Girl Awarded Nursing Scholarship

Miss Marie Dever, daughter of Mr. and Mrs. Brady W. Dever, Winchester Road, will attend Virginia Baptist Hospital School of Nursing, Lynchburg, Va.

A graduate of Allegany High School in June and a member of LaVale Baptist Church, Miss Dever has been awarded the Mary Gillian scholarship offered by First Baptist Church of Lynchburg. She will enter the nursing school Tuesday.

Homecoming Gets Under Way Today In Ridgeley

The annual Homecoming at Ridgeley opens today and will be held in that community all week.

A carnival will be open each evening during the celebration which is being held in the field between the fire hall and Ridgeley high school.

Albert Wolfe, general chairman, said last night that a highlight of the week-long program will be a parade Friday night beginning at 7:30 o'clock.

Prizes will be awarded to the participants of the revue which will include several floats, drum and bugle corps and numerous area fire companies.

The volunteer fire company of the community is sponsoring the Homecoming.

Beckley Police Officer Shot; Slayer Killed

BECKLEY, W. Va., Aug. 26 (AP)— A city patrolman was shot to death early today after curbing a speeding auto. His slayer was killed by another policeman.

The dead were Patrolman Dale Buckland, 31, of Beckley, and Harry Oliver Cooper, 48, of nearby Cool Ridge.

Police Chief James H. Poole gave this account of the shootings:

Buckland and Patrolman Jess Williams, 40, halted a car being driven erratically about 4 a.m.

While Williams parked the patrol car, Buckland checked the driver's license, then went around to the other side of the car.

Williams heard a shot and saw Buckland slump to the ground. Cooper was standing over Buckland with a pistol, Poole said, and Williams shot Cooper through the head.

The driver of the car, Ralph M. Sears, 27, of nearby Crab Orchard, was being held without charge as a material witness.

Buckland is survived by a wife and one child. Cooper's survivors include the widow and 12 children.

Foresters Plan Meet Next Month

William H. Johnson, district forester, and R. Thomas Thayer, assistant district forester, are planning to attend the meeting of the Allegany Section of the Society of American Foresters which will be held September 6, 7 and 8 at the Shoreham Hotel in Ocean City.

Registration will be held on the opening day while a bus tour of the Eastern Shore will be held on the second day. A banquet is also scheduled that evening.

Foresters of Maryland, Pennsylvania, West Virginia, New Jersey and Delaware will converge at Ocean City for the three-day meet.

They will view the regeneration of the loblolly pine in that section of the state. The program will include techniques of the cutting of the stands of the trees which are the most important species of timber on the Eastern Shore.

All work and no play is not the entire theme of the meeting as the foresters plan to try their hand at deep sea fishing on the final day of the meet.

Lions Club To Hear Talk On Suez Canal

Laurence Horner, a member of the Lions Club, will address the club at its meeting Wednesday at 12:15 p. m. in Central YMCA.

Horner will speak on the subject, "Historical Background of the Suez Canal."

California, Second Largest State, Is Featured In Exhibit At Library

Featured in a display at the Cumberland Free Public Library is an exhibit on the state of California, the 31st star in the American Flag.

Second in area among the 48 states, California was admitted to the Union on September 9, 1850 and has some 158,693 square miles of land area, second only to Texas.

Miss Mary G. Walsh, librarian, who compiled data on the featured state, said that California has the wettest and driest spots in the United States, the coldest and hottest temperatures, the lowest point below sea level and also the second highest mountain peak within its borders.

In the San Francisco area the great redwood trees stretch as far as the eye can see while snow-capped mountains tower over flower filled valleys.

Great orange groves, flourishing vineyards, orchards and truck gardens prove that the state is one of the garden spots of the world.

The known history of California commenced in 1542 when the Portuguese explorer, Cabrillo, sailed into what is now San Diego Bay. Sir Francis Drake claimed California for England in 1579, and in 1602 the Spanish Vizcaino discovered what is now Monterey. An expedition led by Captain de Portola established Spanish military forts at the sites of San Diego in 1769 and Monterey in 1770.

The first Franciscan mission was founded in 1769 by the famous Father Junipero Serra, protector and friend of the Indians. Twenty-one missions in all were established between 1769 and 1823. Some of them are in use today.

In 1776 a village called San Francisco was founded by the Spanish, and in 1812 the Russians built "Fort Ross," 100 miles north of San Francisco.

The Russians sold their land in 1841 and left the country.

In 1822 California became a province of Mexico which had won independence from Spain.

The first group of American settlers reached California in 1841; the new settlers wanted California to become a part of the United States, failing that they hoped to establish the Republic of California.

However as one result of the war with Mexico, California became an American possession. By the Treaty of Guadaloupe Hidalgo, Mexico ceded California to the United States in 1848.

Gold was discovered at Sutter's Mill in 1848; this event led to the famous gold rush of 1849. Thousands of persons rushed to the new territory after the discovery and within 12 years California had a population of 379,994.

Today California is still the golden state but her gold is that of agricultural and mineral development, of educational progress, of scientific discoveries, of social welfare and recreational opportunities.

The California state flag has a brown bear on a white field; the state motto is "Eureka"—the state bird is the quail; the state flower is the golden poppy, and the state tree is the redwood.

Famous Californians include Luther Burbank, David Wark Griffith, James H. Doolittle, Vice President Richard M. Nixon, Author Bret Harte, Former President Herbert Hoover, Author Jack London, Author Lincoln Steffens and Chief Justice Earl Warren.

The Library owns and recommends the following books on California: "California — a Guide to the Golden State"; "Death Valley"; a guide by the Federal Writers' Project; "Ramona" by Helen Hunt Jackson; "Romantic Cities of California" by Hildegarde Hawthorne; "Sacramento, River of Gold" by Julian Dana; "The Story of California" by Bernadine Bailey; "Western Gate" a California Reader, edited by J. H. Jackson, and "With a Sketch Book Along the Old Mission Trail" by M. R. Gunthrop.

In conjunction with the display at the library, the Fort Cumberland Philatelic Society has an exhibit of stamps which include the 100th anniversary stamp showing a pioneer couple panning for gold, a sprig of fruit and oil wells, a composite picture of the state's contributions to America.

Also on display is a stamp issued in 1948 to mark the completion of the 200 inch telescope on Palomar Mountain. The California Gold Centennial stamp was issued in commemoration of the discovery of gold at Sutter's Mill in 1848.

A more recent stamp commemorates the Golden Gate Exposition of 1939

Mrs. Tydings Enters Contest For US Senate

Tells Womens Clubs She Is Candidate

OCEAN CITY, Md., Aug. 26 (AP) —Mrs. Millard E. Tydings announced today she will seek the Democratic nomination to the U.S. Senate which was vacated by her husband one week ago.

The Democratic State Central Committee will meet tomorrow in Baltimore to choose a replacement for the former senator, who was forced from the race by illness.

Mrs. Tydings' announcement at a meeting in this Atlantic Coast resort town of the United Democratic Womens Clubs of Maryland climaxed a week of fierce maneuvering by George P. Mahoney, who lost to Tydings in the primary election last May by an eyelash, and by those who oppose him.

Will Choose Candidate

The person chosen at tomorrow's meeting will face Republican Sen. John Marshall Butler, who vanquished Tydings from the Senate in 1950 after 24 years service, in the November general election.

Mahoney was seated on the platform when Mrs. Tydings, in a brief off-the-cuff speech, said she had agreed to become a candidate "to carry on the name of Tydings in November."

The announcement was greeted by a loud demonstration in the hall filled by leading men and women Democrats, among them the party's top leaders in Maryland. Mahoney, who sat with a grave expression throughout the talk, arose and applauded with the others.

Mrs. Tydings said she had reached a decision "after a sleepless night" and "after much prayerful consideration."

She said she had intended to visit the meeting only "to make a short report on my husband's health."

Praises Mahoney

She added, "But during the last 24 hours so many of our close friends have asked me to go on with the Tydings candidacy, I have had to fall back upon our female prerogative and change my mind."

"I hope sincerely no one will consider me a disruptive influence," she said.

In a word of praise for Mahoney, she said he was "a worthy (primary) opponent who fought a clean, good campaign."

Mayor Thomas D'Alesandro of Baltimore, a leader of the "stop Mahoney" faction, said after the meeting, "Baltimore will cast 35 votes for Mrs. Tydings."

There are 152 votes in the central committee with 77 needed for nomination.

Michael J. Birmingham, Maryland's Democratic national committeeman, pledged Baltimore County's 7 votes to the wife of the former senator.

Birmingham was Mahoney's primary campaign manager. Shortly after Tydings' withdrawal, however, Birmingham said he would seek the vacant nomination and was given the backing of D'Alesandro and the anti-Mahoney faction.

Mahoney Comments

Then last Wednesday night, without warning, Birmingham withdrew. Since then, D'Alesandro and his supporters have been casting about for another name to back.

When newsmen asked Mrs. Tydings how many votes she expected to have in the central committee meeting tomorrow, she replied only: "Enough."

When asked to comment, Mahoney said he is confident the committee will choose "the best candidate" for the office.

Mrs. Tydings' supporters are counting about 60 votes in the central committee and they believe the Tydings name will add enough strength to give her the nomination.

Thomas L. Christian, an unsuccessful bidder for the Democratic nomination in the May primary, suggested both Mrs. Tydings and Mahoney withdraw.

"With the Democratic voters now split in two equal halves by the Mahoney - Tydings primary feud," Christian said, "it is clear that selecting either a Mahoney candidate or a Tydings candidate would continue the split. The sad experience of the Democratic Party in the last three elections has shown that half-a-party is not enough to win in November."

George Washington Williams, a former federal judge for the Virgin Islands who campaigned during the primary on a State's rights platform, also has made a bid for consideration by the committee.

Deaths

Armstrong, Benjamin H., formerly of Westernport.

Bean, Jesse R., 49, Oldtown Road.

Brown, Mrs. Martha A., 53, Altoona, Pa.

Donegan, Mrs. Frances, 69, Hancock.

Freese, Max N., former resident.

Imes, Daniel W., 69, of 27 Somerville Avenue.

Kemp, Frederick R., 58, Washington Street, Frostburg.

Neff, Mrs. John W., 67, Bedford Road.

Ross, Mrs. Martha, Frostburg.

(Obituaries on Page 9)